

0.0"
1.1,00
BACK NUMBER 1000 Corporation, EMW Apr Music Kay In All Rights Secured.

♩ = 120,000000

Alto Saxophone

Baroque Trumpet

Trombone

Percussion

Jazz Guitar

Jazz Guitar

Electric Guitar

Kora

Electric Bass

Fretless Electric Bass

Electric Piano

Electric Piano

Orchestra Hit

Viola

Solo

♩ = 120,000000

DO AND FIGURE MUSIC WITH ENJOY FOR REUSE.

4

5

6

Perc.

J. Gtr.

E. Gtr.

E. Bass

E. Bass

E. Piano

Solo

7

Alto Sax.

Tbn.

Perc.

J. Gtr.

E. Gtr.

E. Bass

E. Piano

Orch. Hit

Solo

8 $\text{♩} = 122,000069$

Alto Sax.

Bar. Tpt.

Tbn.

Perc.

J. Gtr.

E. Bass

E. Bass

Orch. Hit

Solo

9

Alto Sax.

Bar. Tpt.

Tbn.

Perc.

J. Gtr.

E. Bass

Orch. Hit

Vla.

Solo

11

Alto Sax.

Bar. Tpt.

Tbn.

Perc.

J. Gtr.

J. Gtr.

E. Gtr.

Kora

E. Bass

E. Bass

E. Piano

Orch. Hit

Vla.

Solo

Doyone mem ber the twen

13

Perc.

E. Gtr.

Kora

E. Bass

E. Bass

E. Piano

Vla.

Solo

ty- first night of Sep tem

14

Perc.

J. Gtr.

J. Gtr.

E. Gtr.

Kora

E. Bass

E. Bass

E. Piano

Vla.

Solo

ber? Love was chang

15

Perc. E. Gtr. Kora E. Bass E. Bass E. Piano Vla. Solo

in' the mind's pre tend

16

Perc.

J. Gtr.

J. Gtr.

E. Gtr.

Kora

E. Bass

E. Bass

E. Piano

Vla.

Solo

er while chas

17

Bar. Tpt.

Tbn.

Perc.

E. Gtr.

Kora

E. Bass

E. Bass

E. Piano

Orch. Hit

Vla.

Solo

ing the clouds a way.

19

Bar. Tpt.

Tbn.

Perc.

E. Gtr.

Kora

E. Bass

E. Bass

E. Piano

Orch. Hit

Vla.

Solo

Oh hearts wering ing in the key

21

Musical score for Perc., E. Gtr., Kora, E. Bass, E. Piano, Vla., and Solo. The score is written in G major (one sharp) and 4/4 time. The Percussion part features a complex rhythmic pattern with accents. The E. Gtr. part has a melodic line with some bends. The Kora part has a simple melodic line. The E. Bass part has a bass line with some bends. The E. Piano part has a simple melodic line. The Vla. part has a simple melodic line. The Solo part has a simple melodic line.

that our souls were sing in' as we danced

23

Perc. E. Gtr. Kora E. Bass E. Bass E. Piano Vla. Solo

in the night. Re mem ber how the stars

25

Perc.

E. Gtr.

Kora

E. Bass

E. Bass

E. Piano

E. Piano

Vla.

Solo

stole the night a way.

27

Perc.

E. Gtr.

Kora

E. Bass

E. Piano

E. Piano

Vla.

Solo

Hey, hey, hey, Ba

28 ♩ = 123,999992

Alto Sax.

Bar. Tpt.

Tbn.

Perc.

Kora

E. Bass

E. Bass

E. Piano

Orch. Hit

Vla.

Solo

de ya, say,

♩ = 123,999992

29

Bar. Tpt.

Tbn.

Perc.

Kora

E. Bass

E. Bass

E. Piano

Vla.

Solo

do you re mem ber?

30

Alto Sax.

Bar. Tpt.

Tbn.

Perc.

Kora

E. Bass

E. Bass

E. Piano

Orch. Hit

Vla.

Solo

Ba de ya, danc

31

Bar. Tpt.

Tbn.

Perc.

Kora

E. Bass

E. Bass

E. Piano

Vla.

Solo

in' in Sep tem ber,

32

Alto Sax.

Bar. Tpt.

Tbn.

Perc.

Kora

E. Bass

E. Bass

E. Piano

Orch. Hit

Vla.

Solo

Ba de ya, nev

33

Alto Sax.

Bar. Tpt.

Tbn.

Perc.

Kora

E. Bass

E. Bass

E. Piano

Orch. Hit

Vla.

Solo

er was a cloud y day.

35

Alto Sax.

Bar. Tpt.

Tbn.

Perc.

E. Gtr.

Kora

E. Bass

E. Bass

E. Piano

Orch. Hit

Vla.

Solo

Ba doo, ba doo,

37

Alto Sax.

Bar. Tpt.

Tbn.

Perc.

E. Gtr.

Kora

E. Bass

E. Piano

Vla.

Solo

3 badoo, ba doo. Ba doo, ba doo,

39

Alto Sax.

Bar. Tpt.

Tbn.

Perc.

E. Gtr.

Kora

E. Bass

E. Piano

Vla.

Solo

badoo, ba doo. Ba doo, ba doo,

41

Alto Sax.

Bar. Tpt.

Tbn.

Perc.

E. Gtr.

Kora

E. Bass

E. Piano

Orch. Hit

Vla.

Solo

badoo da.

43

Alto Sax.

Bar. Tpt.

Tbn.

Perc.

E. Gtr.

Kora

E. Bass

E. Piano

Orch. Hit

Vla.

Solo

My thoughts are with

44

Perc.

E. Gtr.

Kora

E. Bass

E. Bass

E. Piano

Vla.

Solo

you, hold in' hands with your heart to see

46

Perc.

E. Gtr.

Kora

E. Bass

E. Bass

E. Piano

Vla.

Solo

you, on ly blue

Perc. E. Gtr. Kora E. Bass E. Bass E. Piano Vla. Solo

talkand love. Re mem ber how we knew

49

Bar. Tpt.

Perc.

E. Gtr.

Kora

E. Bass

E. Bass

E. Piano

Orch. Hit

Vla.

Solo

love was here to stay.

51

Alto Sax.

Bar. Tpt.

Tbn.

Perc.

E. Gtr.

Kora

E. Bass

E. Bass

E. Piano

Orch. Hit

Vla.

Solo

Now, De cem ber found the love

53

Alto Sax.

Bar. Tpt.

Tbn.

Perc.

E. Gtr.

Kora

E. Bass

E. Bass

E. Piano

Orch. Hit

Vla.

Solo

we shared; Sep tem ber, on ly blue

55

Alto Sax.

Bar. Tpt.

Tbn.

Perc.

E. Gtr.

Kora

E. Bass

E. Bass

E. Piano

Orch. Hit

Vla.

Solo

talk and love. Re mem

56

Alto Sax.

Tbn.

Perc.

E. Gtr.

Kora

E. Bass

E. Bass

E. Piano

Vla.

Solo

ber true love we share to day.

58

Bar. Tpt.

Perc.

E. Gtr.

Kora

E. Bass

E. Piano

Orch. Hit

Vla.

Solo

59

Bar. Tpt.

Perc.

E. Gtr.

Kora

E. Bass

E. Piano

Orch. Hit

Vla.

Solo

Hey, hey, hey, Ba

60

Alto Sax.

Bar. Tpt.

Tbn.

Perc.

Kora

E. Bass

E. Bass

E. Piano

Orch. Hit

Vla.

Solo

de ya, say, do you re mem ber?

62

Alto Sax.

Bar. Tpt.

Tbn.

Perc.

Kora

E. Bass

E. Bass

E. Piano

Orch. Hit

Vla.

Solo

Ba de ya, danc

63

Bar. Tpt.

Tbn.

Perc.

Kora

E. Bass

E. Bass

E. Piano

Vla.

Solo

in' in Sep tem ber, Ba

64

Alto Sax.

Bar. Tpt.

Tbn.

Perc.

Kora

E. Bass

E. Bass

E. Piano

Orch. Hit

Vla.

Solo

de ya, nev

65

Alto Sax.

Bar. Tpt.

Tbn.

Perc.

Kora

E. Bass

E. Bass

E. Piano

Orch. Hit

Vla.

Solo

er was a cloud y day.

67

Alto Sax.

Bar. Tpt.

Perc.

Kora

E. Bass

E. Bass

E. Piano

Orch. Hit

Vla.

Solo

That was at

68

Alto Sax.

Bar. Tpt.

Tbn.

Perc.

Kora

E. Bass

E. Bass

E. Piano

E. Piano

Orch. Hit

Vla.

Solo

Ba de ya, say,

69

Bar. Tpt.

Tbn.

Perc.

Kora

E. Bass

E. Bass

E. Piano

E. Piano

Vla.

Solo

do you re mem ber?

70

Alto Sax.

Bar. Tpt.

Tbn.

Perc.

Kora

E. Bass

E. Bass

E. Piano

E. Piano

Orch. Hit

Vla.

Solo

Ba de ya, danc

71

Bar. Tpt.

Tbn.

Perc.

Kora

E. Bass

E. Bass

E. Piano

E. Piano

Vla.

Solo

in' in Sep tem ber,

72

Alto Sax.

Bar. Tpt.

Tbn.

Perc.

Kora

E. Bass

E. Bass

E. Piano

E. Piano

Orch. Hit

Vla.

Solo

Ba de ya, gold

73

Alto Sax.

Bar. Tpt.

Tbn.

Perc.

Kora

E. Bass

E. Bass

E. Piano

E. Piano

Orch. Hit

Vla.

Solo

endreamsvereshin y days.

75

Alto Sax.

Bar. Tpt.

Tbn.

Perc.

E. Gtr.

Kora

E. Bass

E. Bass

E. Piano

Orch. Hit

Vla.

Solo

The bell was ring in,

77

Alto Sax.

Bar. Tpt.

Tbn.

Perc.

E. Gtr.

Kora

E. Bass

E. Bass

E. Piano

Orch. Hit

Vla.

Solo

ah, ah, my soul was

79

Alto Sax.

Bar. Tpt.

Tbn.

Perc.

E. Gtr.

Kora

E. Bass

E. Bass

E. Piano

Orch. Hit

Vla.

Solo

sing in'. Do you re member? Nev'

81

Alto Sax.

Bar. Tpt.

Tbn.

Perc.

E. Gtr.

Kora

E. Bass

E. Bass

E. Piano

Orch. Hit

Vla.

Solo

er a cloud y day, yaow!

83

Bar. Tpt.

Perc.

E. Gtr.

Kora

E. Bass

E. Piano

Orch. Hit

Vla.

Solo

That was at Ba

84

Alto Sax.

Bar. Tpt.

Tbn.

Perc.

Kora

E. Bass

E. Bass

E. Piano

E. Piano

Orch. Hit

Vla.

Solo

de ya, say,

85

Alto Sax.

Bar. Tpt.

Tbn.

Perc.

Kora

E. Bass

E. Bass

E. Piano

E. Piano

Orch. Hit

Vla.

Solo

do you re mem ber? Ba de ya,

87

Bar. Tpt.

Tbn.

Perc.

Kora

E. Bass

E. Bass

E. Piano

E. Piano

Vla.

Solo

danc in' in Sep tem ber,

88

Alto Sax.

Bar. Tpt.

Tbn.

Perc.

Kora

E. Bass

E. Bass

E. Piano

E. Piano

Orch. Hit

Vla.

Solo

Ba de ya, nev

89

Bar. Tpt.

Tbn.

Perc.

Kora

E. Bass

E. Bass

E. Piano

E. Piano

Vla.

Solo

er was a cloud y day.

90

Alto Sax.

Bar. Tpt.

Tbn.

Perc.

Kora

E. Bass

E. Bass

E. Piano

Orch. Hit

Vla.

Solo

That was at

92

Alto Sax.

Bar. Tpt.

Tbn.

Perc.

Kora

E. Bass

E. Bass

E. Piano

E. Piano

Orch. Hit

Vla.

Solo

Ba de ya, say,

93

Bar. Tpt.

Tbn.

Perc.

Kora

E. Bass

E. Bass

E. Piano

E. Piano

Vla.

Solo

do you remember?

94

Alto Sax.

Bar. Tpt.

Tbn.

Perc.

Kora

E. Bass

E. Bass

E. Piano

E. Piano

Orch. Hit

Vla.

Solo

Ba de ya, danc

95

Bar. Tpt.

Tbn.

Perc.

Kora

E. Bass

E. Bass

E. Piano

E. Piano

Vla.

Solo

in' in Sep tem ber,

96

Alto Sax.

Bar. Tpt.

Tbn.

Perc.

Kora

E. Bass

E. Bass

E. Piano

E. Piano

Orch. Hit

Vla.

Solo

Ba de ya, gold

97

Alto Sax.

Bar. Tpt.

Tbn.

Perc.

Kora

E. Bass

E. Bass

E. Piano

E. Piano

Orch. Hit

Vla.

Solo

endreamwere shin y days.

99

Alto Sax.

Bar. Tpt.

Tbn.

Perc.

Kora

E. Bass

E. Bass

E. Piano

Orch. Hit

Vla.

Solo

Shin y- in y- in

101

Bar. Tpt.

Tbn.

Perc.

Kora

E. Bass

E. Bass

E. Piano

Vla.

Solo

y, hey, Ba

102

Alto Sax.

Bar. Tpt.

Tbn.

Perc.

Kora

E. Bass

E. Bass

E. Piano

Orch. Hit

Vla.

Solo

de ya- de ya-

103

Bar. Tpt.

Tbn.

Perc.

Kora

E. Bass

E. Bass

E. Piano

Vla.

Solo

de ya, Ba

104

Alto Sax.

Bar. Tpt.

Tbn.

Perc.

Kora

E. Bass

E. Bass

E. Piano

Orch. Hit

Vla.

Solo

de ya- de ya- de ya- de ya.

106

Alto Sax.

Bar. Tpt.

Tbn.

Perc.

Kora

E. Bass

E. Bass

E. Piano

Orch. Hit

Vla.

Solo

108

Alto Sax.

Bar. Tpt.

Tbn.

Perc.

Kora

E. Bass

E. Bass

E. Piano

Orch. Hit

Vla.

Solo

Ba de ya- de ya-

109

Bar. Tpt.

Tbn.

Perc.

Kora

E. Bass

E. Bass

E. Piano

Vla.

Solo

de ya, Ba

110

Alto Sax.

Bar. Tpt.

Tbn.

Perc.

Kora

E. Bass

E. Bass

E. Piano

Orch. Hit

Vla.

Solo

de ya- de ya-

111

Bar. Tpt.

Tbn.

Perc.

Kora

E. Bass

E. Bass

E. Piano

Vla.

Solo

de ya, Ba

112

Alto Sax.

Bar. Tpt.

Tbn.

Perc.

Kora

E. Bass

E. Bass

E. Piano

Orch. Hit

Vla.

Solo

de ya- de ya- de ya- de ya.

114

Alto Sax.

Bar. Tpt.

Tbn.

Perc.

Kora

E. Bass

E. Bass

E. Piano

Orch. Hit

Vla.

Solo

116

117

118

119

120

121

Alto Sax.

Tbn.

Perc.

J. Gtr.

E. Gtr.

E. Bass

E. Piano

Orch. Hit

Solo

122

Alto Sax.

Bar. Tpt.

Tbn.

Perc.

J. Gtr.

E. Bass

E. Bass

Orch. Hit

Solo

123

Alto Sax.

Bar. Tpt.

Tbn.

Perc.

J. Gtr.

E. Bass

Orch. Hit

Solo

124

Alto Sax.

Bar. Tpt.

Tbn.

Perc.

J. Gtr.

E. Bass

Orch. Hit

Solo

Alto Saxophone

74

77

80

86

91

96

100

106

110

115

122

3

Baroque Trumpet

$\text{♩} = 120,000000$ $\text{♩} = 122,000069$

7

12

5

8

28

$\text{♩} = 123,999992$

32

35

38

41

43

3

6

50

3

53

2

58

61

65

68

72

75

79

83

86

90

93

97

100

104

107

111

115

122

Trombone

♩ = 120,000000 ♩ = 122,000069

6

11

5

20

♩ = 123,999992

8

31

2

36

39

43

8

53

55

2

Trombone

60

64

69

73

78

81

87

91

95

100

Trombone

3

104

107

111

115

122

Percussion

♩ = 120,000000

4/4

4

6

8

10

12

14

16

18

20

V.S.

Percussion

22

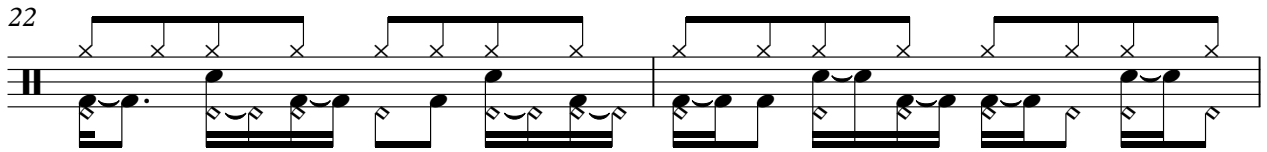

24

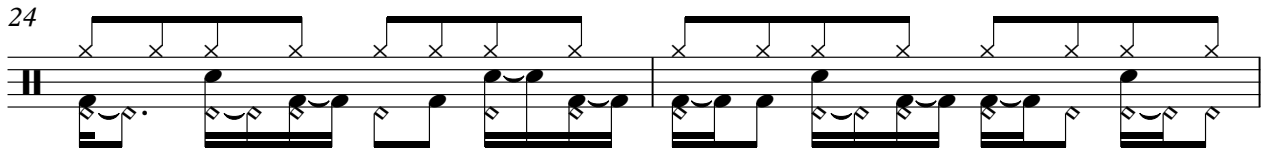

26

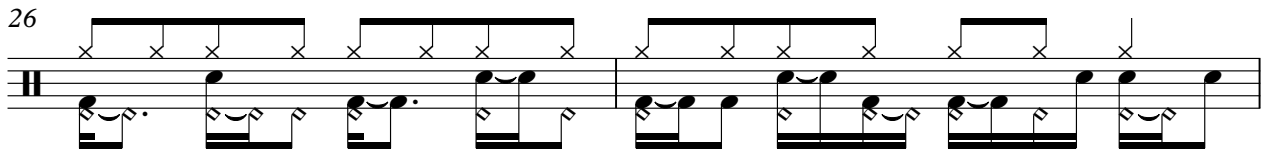

28 $\text{♩} = 123,999992$

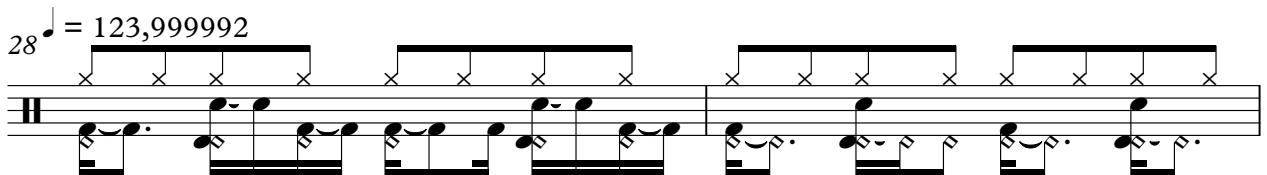

30

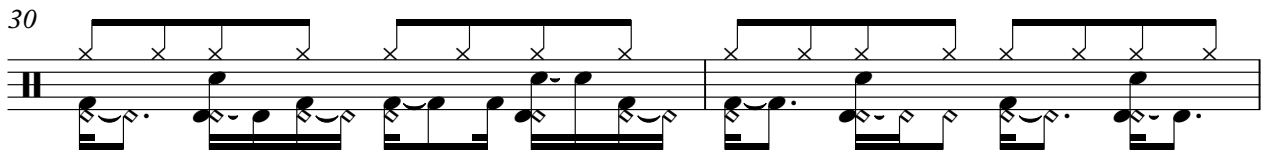

32

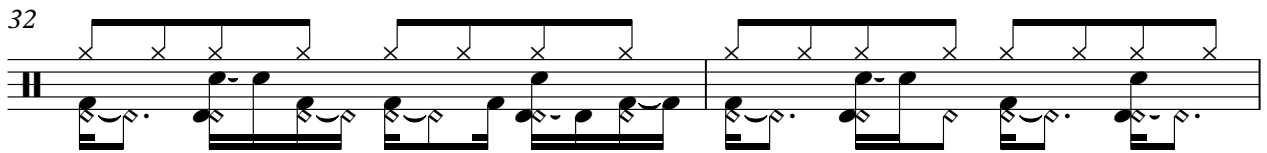

34

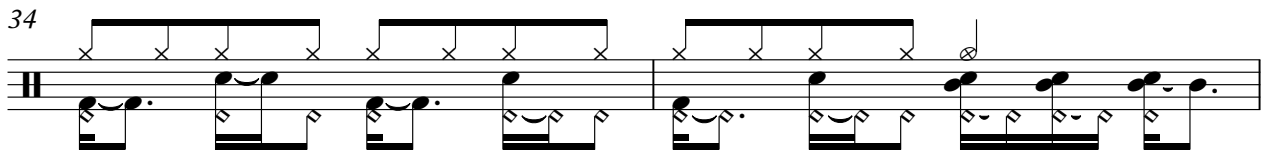

36

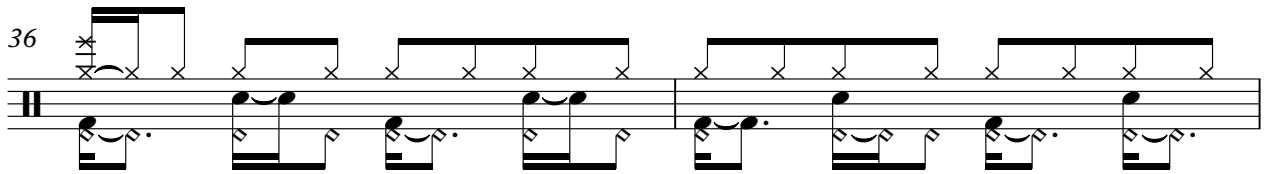

38

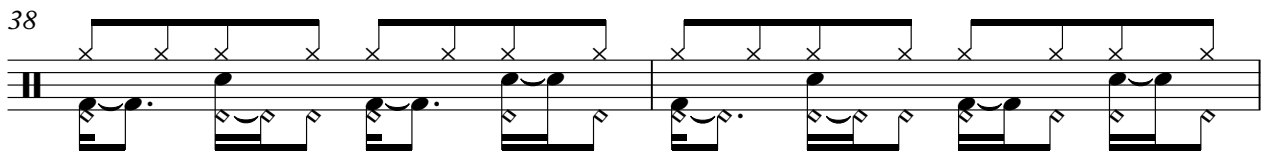

40

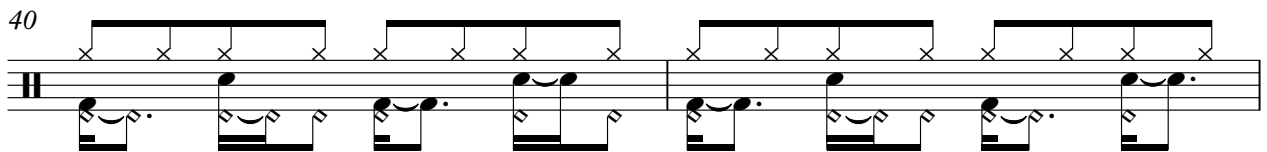

Percussion

42

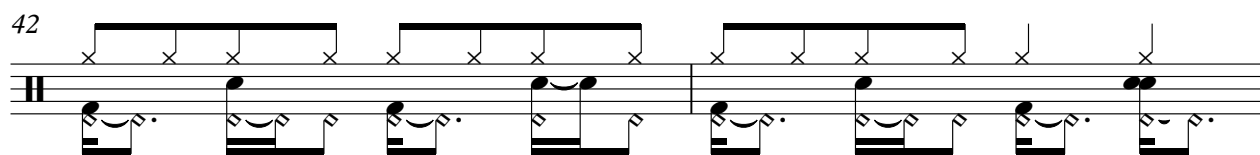

44

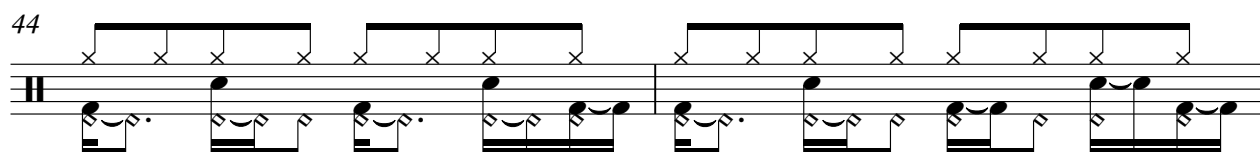

46

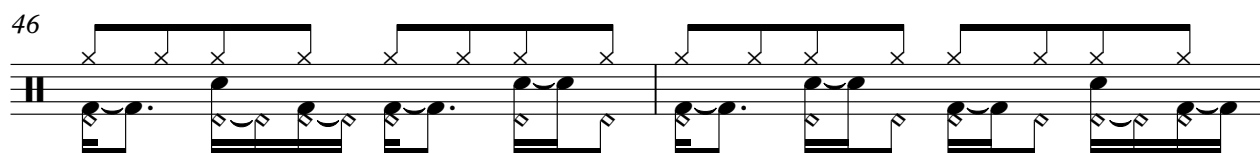

48

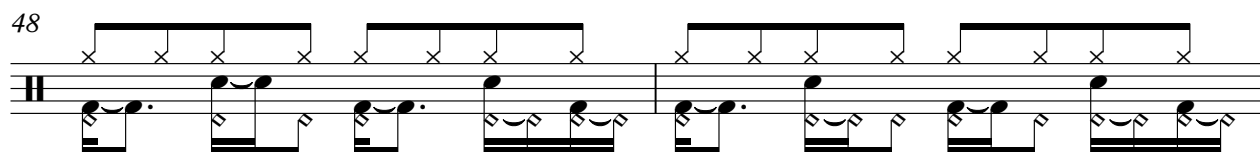

50

52

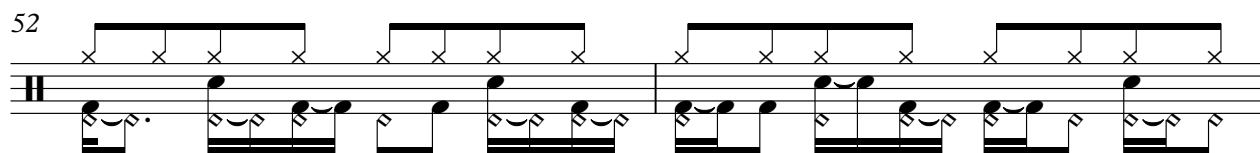

54

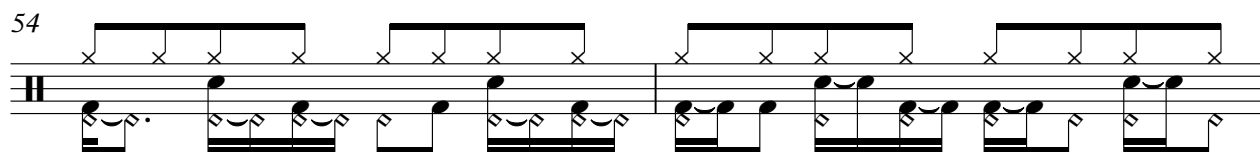

56

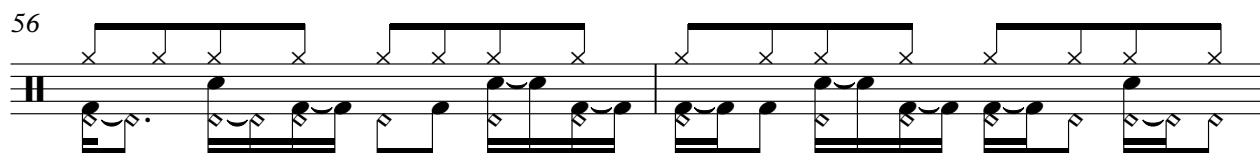

58

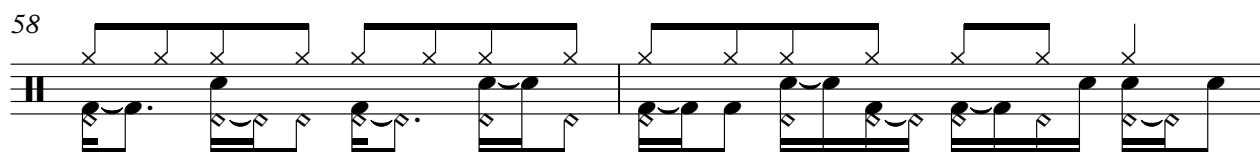

60

V.S.

82

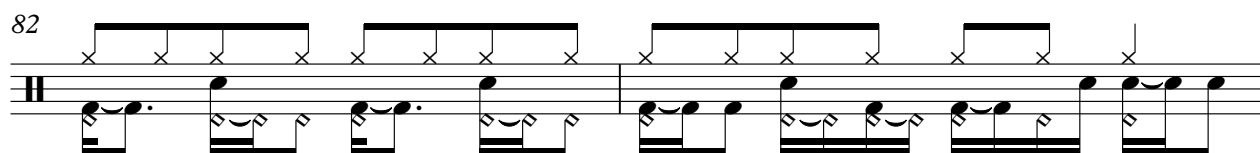

84

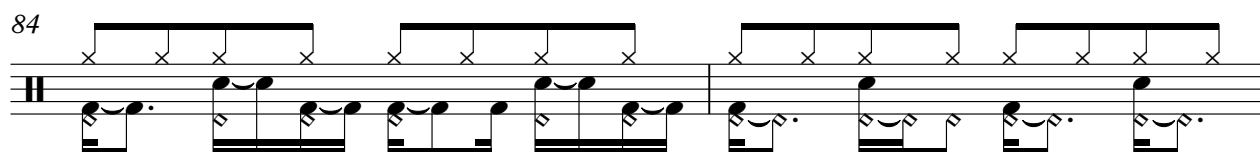

86

88

90

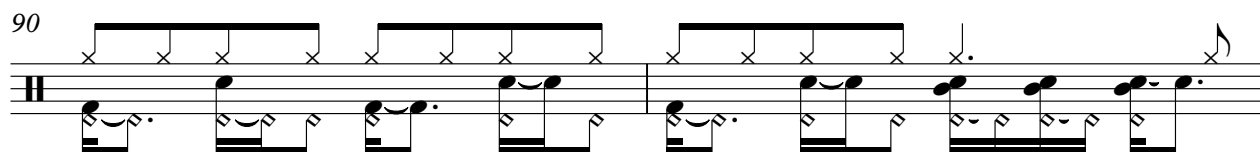

92

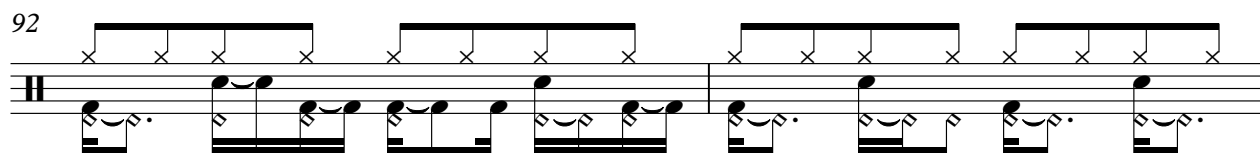

94

96

98

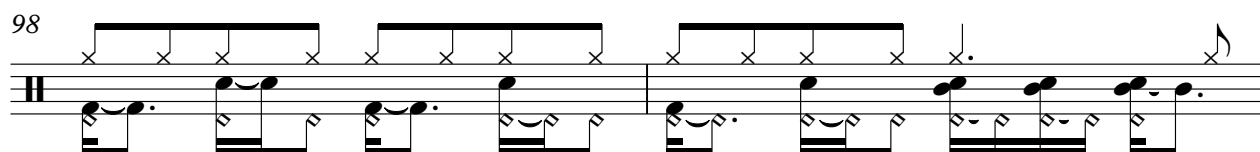

100

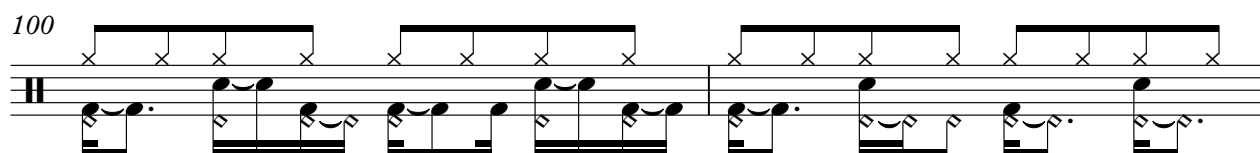

V.S.

102

104

106

108

110

112

114

116

118

120

Percussion

122

124

Jazz Guitar

♩ = 120,000000

4

6

♩ = 122,000069

4

12

17

♩ = 123,999992

11 88

117

119

121

4

Jazz Guitar

♩ = 120,000000 ♩ = 122,000069

7

11

16

♩ = 123,999992

11 94

122

Electric Guitar

♩ = 120,000000

4

6

♩ = 122,000069

3

12

15

20

23

26

♩ = 123,999992

8

36

39

44

47

52

55

59

16

77

80

84

32

117

119

121

Kora

♩ = 120,000000 ♩ = 122,000069

7 3

14

19

23

27

31

36

39

♩ = 123,999992

3

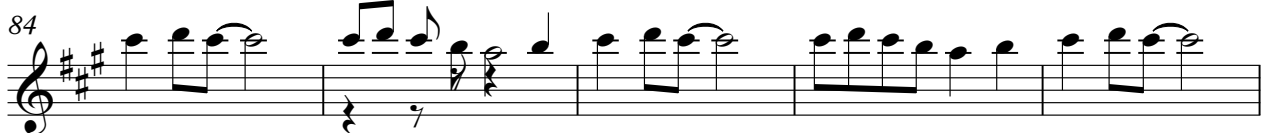

Kora

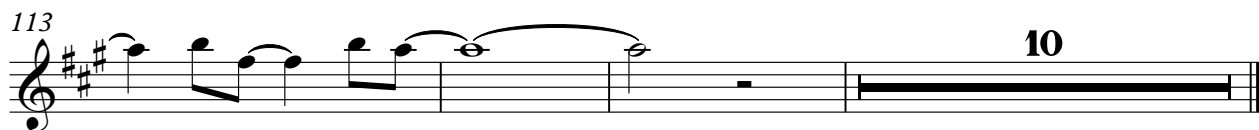

Electric Bass

♩ = 120,000000

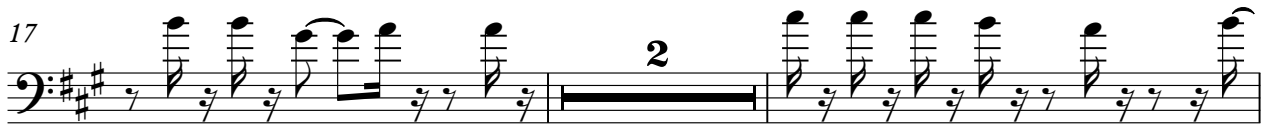
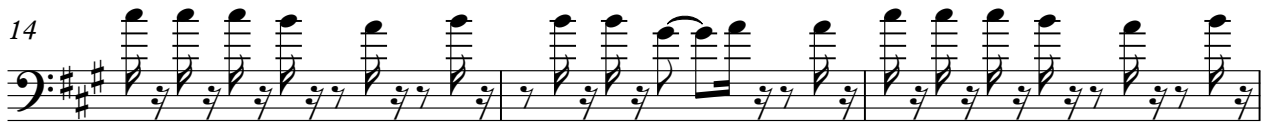

Electric Bass

44

47

50

54

57

62

65

68

71

74

Electric Bass

77

80

85

88

91

94

97

100

103

106

Electric Bass

109

112

115

118

121

3

3

Fretless Electric Bass

♩ = 120,000000

♩ = 122,000069

4

9

12

15

18

21

24

27

♩ = 123,999992

31

35

V.S.

38

41

44

47

50

53

56

59

63

67

71

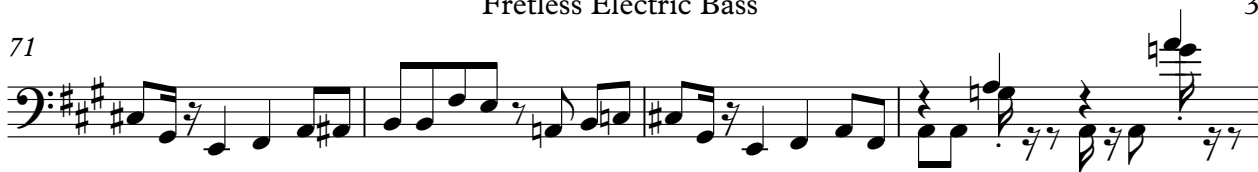

75

78

81

85

89

93

97

101

105

109

113

119

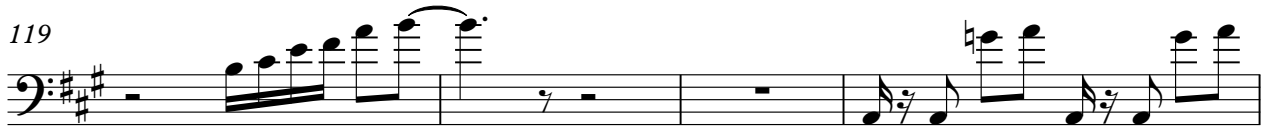

123

Electric Piano

♩ = 120,000000 ♩ = 122,000069

7 3

14

19

23

28 ♩ = 123,999992

33

V.S.

38

42

47

52

57

62

67

72

78

83

88

93

98

V.S.

104

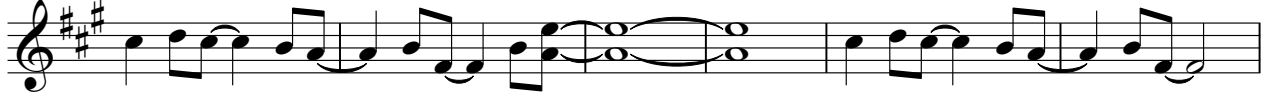

110

113

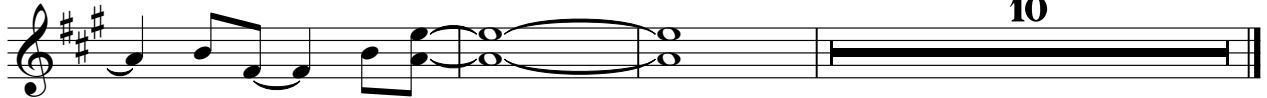

Electric Piano

Orchestra Hit

♩ = 120,000000 ♩ = 122,000069

6

11

5

20

♩ = 123,999992

8

32

36

6

44

6

52

55

2

59

62

110

115

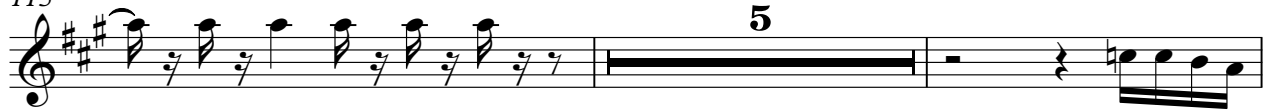

122

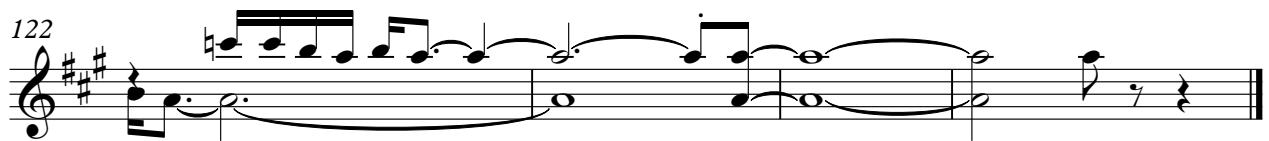

Viola

♩ = 120,000000 ♩ = 122,000069
7 2

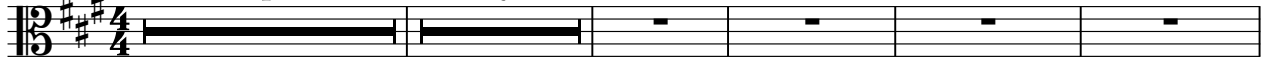

AND Fight the battle for the world.

Do remember the night

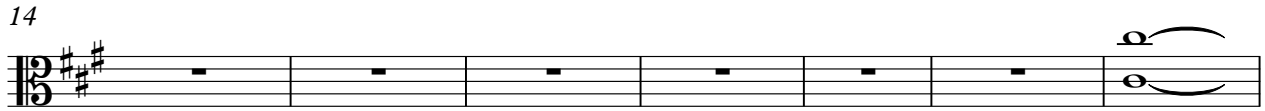

14
 ber? Look in the end of the world as it was. During the night
 21

25
 that our souls were in' advanced in the night. Remember how
 25

30
 stole the night away. He-he, Ba de ya, say, do remember?
 30

34
 Ba de ya, dance in September, Ba de ya, never a cloudy day.
 34

39
 Ba doo doo, doo, ba doo. Ba doo doo,
 39

45
 doo, doo. Ba doo doo, doo doo. The night you hid
 45

50
 with the heart to see you, blue talk to me. Remember how low was the
 50

55
 No, never found the way; September, only
 55

talk to me. Remember true love share to day. He-he, Ba V.S.

60 *Viola*
 deya, say, dyoue member? Ba deya, danc in'irSeptem ber, Ba
 64
 de ya, nev ewasa cloud yday. That was at
 68
 Ba deya, say, dyoue member? Ba deya, danc in'irSeptem ber,
 72
 Ba de ya, gold dreamshin days. That was sing',
 77
 ah, my soul was sing'. Doubt Nev er cloud y day,
 82
 yaow! That Ba deya, say, dyoue member? Ba deya,
 87
 dan'irSeptem ber, Ba de ya, nev ewasa cloud yday.
 91
 That was at Ba deya, say, dyoue member? Ba deya, danc
 95
 in'irSeptem ber, Ba de ya, gold dreamshin days.
 99
 Shin y-in y-in yhey, Ba deya- deya-

103

Viola

deya, Ba de ya- deya- deya- deya.

107

Ba deya- deya- deya, Ba deya- deya-

111

de ya, Ba de ya- deya- de ya- de ya.

114

10

Solo

♩ = 120,000000

4

6

8

10

13

16

19

22

25

V.S.

28 ♩ = 123,999992

57

60

63

66

69

72

75

78

81

84

V.S.

87

90

93

96

99

102

105

108

111

114

117

119

121

123
