

5

8

11

Alto Sax. *When you feel down and out, sing a song,*

Perc.

J. Gtr.

J. Gtr.

Kora

E. Bass

Pad 3

Solo

14

Alto Sax. *it 'll make your day, yeah, yeah. You need the time to shout*

Perc.

J. Gtr.

J. Gtr.

Kora

E. Bass

E. Piano

Solo

17

Alto Sax. *our loud, sing a song, it 'll make a way, yeah. Some*

Perc.

J. Gtr. *3*

J. Gtr. *3*

Kora

E. Bass *3*

E. Piano

Solo

20

Alto Sax. *times it's hard to care, sing a song, it 'll make your day.*

Perc.

J. Gtr. *3*

J. Gtr. *3*

Kora

E. Bass

E. Piano

Solo

23

Alto Sax. *A smile is so hard to bear, sing a song,*

Perc.

J. Gtr.

J. Gtr.

Kora

E. Bass

E. Piano

Solo

26

Alto Sax. *it 'll make a way. Sing a song.*

Perc.

J. Gtr.

J. Gtr.

Kora

E. Bass

E. Piano

S. Bass

Solo

29

Alto Sax. *Sing a song.* *Sing a song.*

Perc.

J. Gtr.

J. Gtr.

Kora

E. Bass

E. Piano

S. Bass

Solo

32

Alto Sax. *Sing a song.*

Perc.

J. Gtr.

J. Gtr.

Kora

E. Bass

E. Piano

S. Bass

Solo

35

Bb Hn.  
Tbn.  
Tba.  
Perc.  
J. Gtr.  
J. Gtr.  
Kora  
E. Bass  
E. Piano  
S. Bass  
Orch. Hit  
Solo

38

Bb Hn.  
Tbn.  
Tba.  
Perc.  
J. Gtr.  
J. Gtr.  
E. Bass  
E. Piano  
Orch. Hit  
Solo

41

Alto Sax.

B♭ Hn. Bet ter bring

Tbn.

Tba.

Perc.

J. Gtr.

J. Gtr.

Kora

E. Bass

E. Piano

Orch. Hit

Solo

44

Alto Sax. your heart to be liev in, sing a song, it 'll make yourday.

Perc.

J. Gtr.

J. Gtr.

Kora

E. Bass

E. Piano

Solo

47

Alto Sax.

Perc.

J. Gtr.

J. Gtr.

Kora

E. Bass

E. Piano

Solo

50

Alto Sax.

B♭ Hn.

Tbn.

Tba.

Perc.

J. Gtr.

J. Gtr.

Kora

E. Bass

E. Piano

Solo

Alto Sax. 

B♭ Hn. 

Tbn. 

Tba. 

Perc. 

J. Grt. 

J. Grt. 

Kora 

E. Bass 

E. Piano 

Solo 

Alto Sax. 

B♭ Hn. 

Tbn. 

Tba. 

Perc. 

J. Grt. 

J. Grt. 

Kora 

E. Bass 

E. Piano 

Solo 

59

Alto Sax. Sing a song. Sing a song.

B♭ Hn.

Tbn.

Tba.

Perc.

J. Gtr.

J. Gtr.

Kora

E. Bass

E. Piano

S. Bass

Orch. Hit

Solo

62

Alto Sax. *Sing a song.*

Tba.

Perc.

J. Gtr.

J. Gtr.

Kora

E. Bass

E. Piano

S. Bass

Orch. Hit

Solo

64

Alto Sax. *Sing a song.*

Tba.

Perc.

J. Gtr.

J. Gtr.

Kora

E. Bass

E. Piano

S. Bass

Orch. Hit

Solo

66

Alto Sax.

B $\flat$  Hn.

Tbn.

Tba.

Perc.

J. Gtr.

J. Gtr.

Kora

E. Bass

E. Piano

S. Bass

Orch. Hit

Solo

69

B♭ Hn.

Tbn.

Tba.

Perc.

J. Gtr.

J. Gtr.

E. Bass

E. Piano

Orch. Hit

Solo

72

Alto Sax.

B♭ Hn.

Tbn.

Tba.

Perc.

J. Gtr.

J. Gtr.

Kora

E. Bass

E. Piano

Orch. Hit

Solo

75

Alto Sax.

Tba. yeah, don't be 'shamed to call your name out, and I'm nev er

Perc.

J. Gtr.

J. Gtr.

Kora

E. Bass

E. Piano

Orch. Hit

Solo

78

Alto Sax. gon na, nev er gon na let her down. Yeah, don't be a shamed

Perc.

J. Gtr.

J. Gtr.

Kora

E. Bass

Solo

81

Alto Sax. let her call your name. Sing a song.

Perc.

J. Gtr. 3

J. Gtr. 3

Kora

E. Bass 3 3

E. Piano

Solo

84

Alto Sax. Sing a song.

Tba. 3

Perc.

J. Gtr. 3

J. Gtr.

Kora

E. Bass 3

E. Piano

S. Bass 3

Orch. Hit

Solo

86

Alto Sax. Sing a song.

Tba.

Perc.

J. Gtr.

J. Gtr.

Kora

E. Bass

E. Piano

S. Bass

Orch. Hit

Solo

89

Alto Sax. *Sing a song.* *you can sing a song a day,*

Tba.

Perc.

J. Gtr.

J. Gtr.

Kora

E. Bass

E. Piano

S. Bass

Orch. Hit

Solo

92

Alto Sax. *you with a better way, yeah, yeah, yeah, yeah, yeah, ah, ah.*

Perc.

J. Gtr.

J. Gtr.

Kora

E. Bass

E. Piano

E. Piano

Solo

96

99

102

Alto Sax.

Tba.

Perc.

J. Gtr.

J. Gtr.

E. Bass

S. Bass

Orch. Hit

Solo

105

Alto Sax.

Bb Hn.

Tbn.

Tba.

Perc.

J. Gtr.

J. Gtr.

E. Bass

S. Bass

Orch. Hit

Solo

Alto Saxophone

83

Sing a song. Sing a song.

86

Sing a song.

89

Sing a song. You sing a song, you will be a star, yeah.

93

yeah, yeah, yeah, yeah, ah.

100

103

105

# Tuba

♩ = 122,000069

2

3

7

11

24

38

42

7

54

58

3

61

3 3 3

64

3 3

67

V.S.

2

71

Tuba

76

8

86

89

7

99

102

105

# Percussion

♩ = 122,000069

2

6

10

13

17

21

25

29

33

36

V.S.

70

74

78

82

86

90

97

101

105

# Jazz Guitar

♩ = 122,000069

5

8

11

14

16

19

22

25

28

V.S.

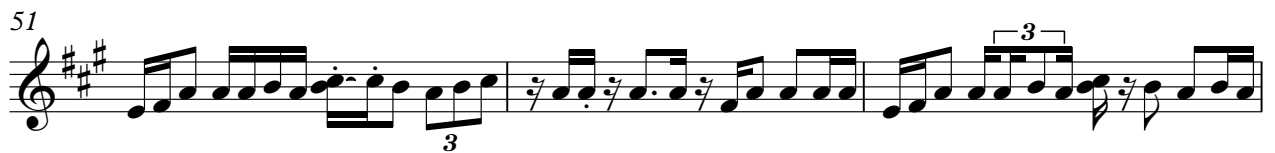
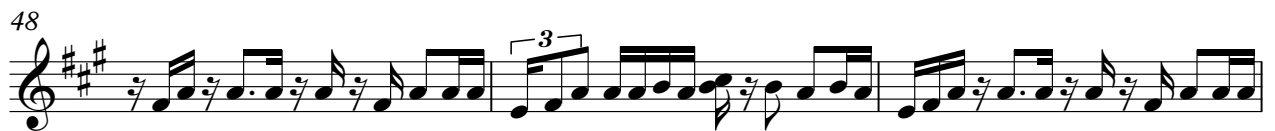
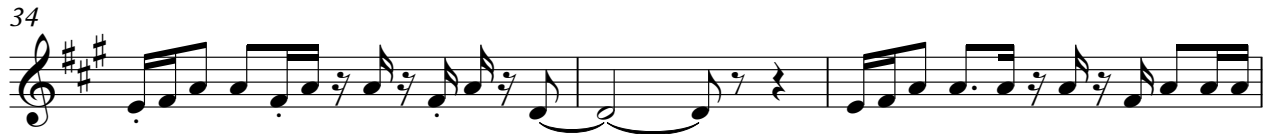

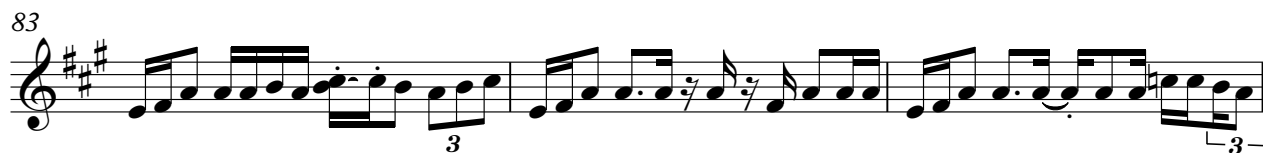
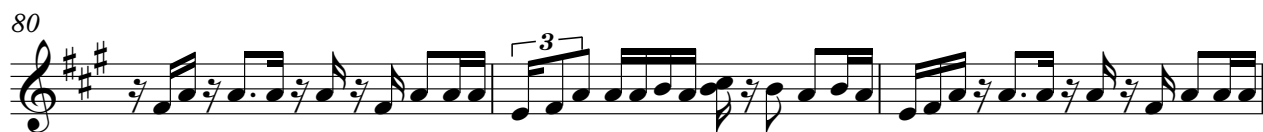
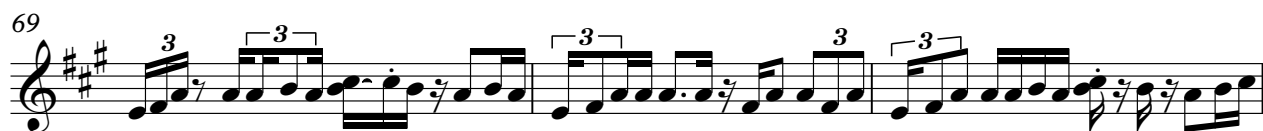
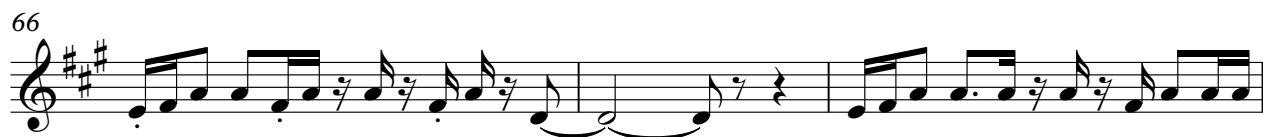

# Jazz Guitar

♩ = 122,000069

5

8

11

14

16

19

22

25

28

V.S.

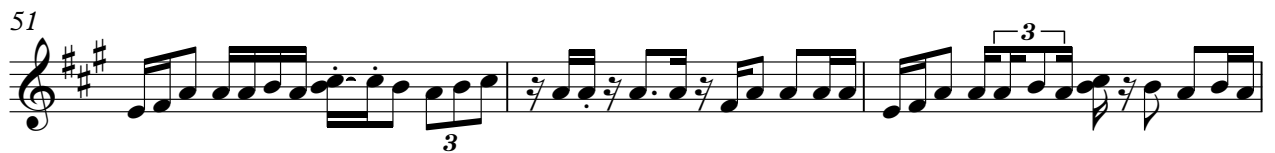
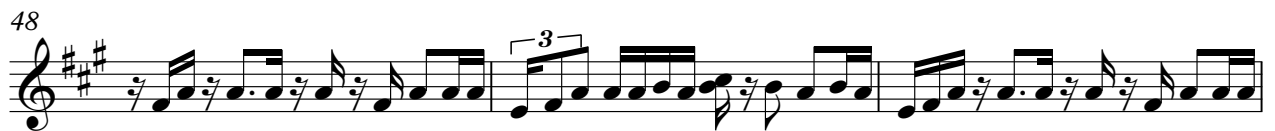
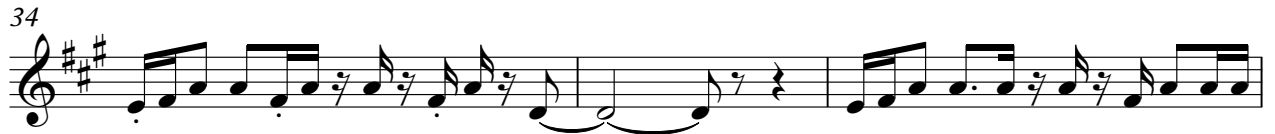

60

63

66

69

72

75

78

80

83

86

89

95

98

101

104

106

Kora

♩ = 122,000069

11

15

19

23

27

33

7

44

48

53

57

V.S.

Fretless Electric Bass

♩ = 122,000069

3

6

9

12

15

18

21

24

27

30

V.S.

33

36

39

42

45

48

51

54

57

61

Fretless Electric Bass

64

67

70

73

76

79

82

85

88

92

V.S.

97

100

103

105

# Electric Piano

♩ = 122,000069

13

2

19

2

2

27

33

38

43

2

2

50

2

54

2

2

58

63

68

73

84

90

93

# Synth Bass

♩ = 122,000069

**26**

26

31

31

**24**

24

63

63

**16**

16

87

87

**7**

7

103

103

# Orchestra Hit

♩ = 122,000069

2

7

11

24

38

42

16

61

64

67

71

74

8

84

87

90

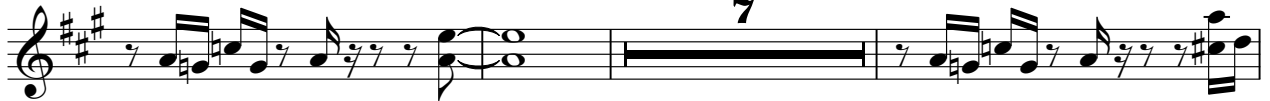

100

103

105

Pad 3 (Polysynth)

♩ = 122,000069

9 97

Solo

♩ = 122,000069

2

6

9

12

14

16

18

20

22

25

V.S.

V.S.

100

103

105
