

♩ = 87,000023

Piccolo

Tuba

Percussion

Alto Glockenspiel

Jazz Guitar

Alto

Honky-tonk Piano

Synth Bass

Synth Voice

♩ = 87,000023
AROUNDTH

Tape Sampler Keyboard [Brass]

Violoncello

Solo

4

7

9

11

13

Tba.

Perc.

A.

H-t. Pno.

S. Bass

Vc.

Solo

15

Picc.

Perc.

Alto Glock.

H-t. Pno.

S. Bass

Syn. Voice

Vc.

Solo

17

Perc.

Alto Glock.

H-t. Pno.

S. Bass

Syn. Voice

Vc.

Solo

19

Tba.

Perc.

H-t. Pno.

S. Bass

Syn. Voice

Tape Smp. Brs

21

Tba.

Perc.

H-t. Pno.

S. Bass

Tape Smp. Brs

23

Tba.

Perc.

H-t. Pno.

S. Bass

Tape Smp. Brs

25

Tba.

Perc.

H-t. Pno.

S. Bass

Tape Smp. Brs

27

29

31

Tba.

Perc.

A.

H-t. Pno.

S. Bass

Vc.

Solo

33

Tba.

Perc.

A.

H-t. Pno.

S. Bass

Vc.

Solo

35

Tba.

Perc.

A.

H-t. Pno.

S. Bass

Vc.

Solo

37

Tba.

Perc.

A.

H-t. Pno.

S. Bass

Vc.

Solo

39

Picc.

Tba.

Perc.

Alto Glock.

H-t. Pno.

S. Bass

Syn. Voice

Vc.

Solo

41

Tba.

Perc.

Alto Glock.

A.

H-t. Pno.

S. Bass

Syn. Voice

Vc.

Solo

43

Tba.

Perc.

H-t. Pno.

S. Bass

Syn. Voice

45

Tba.

Perc.

H-t. Pno.

S. Bass

47

Tba.

Perc.

H-t. Pno.

S. Bass

49

Tba.

Perc.

H-t. Pno.

S. Bass

51

53

55

Tba.

Perc.

A.

H-t. Pno.

S. Bass

Vc.

57

Tba.

Perc.

A.

H-t. Pno.

S. Bass

Vc.

Solo

59

Tba.

Perc.

A.

H-t. Pno.

S. Bass

Vc.

Solo

61

Tba.

Perc.

A.

H-t. Pno.

S. Bass

Vc.

Solo

63

Picc.

Tba.

Perc.

Alto Glock.

A.

H-t. Pno.

S. Bass

Syn. Voice

Vc.

Solo

66

Tba.

Perc.

Alto Glock.

A.

H-t. Pno.

S. Bass

Syn. Voice

Vc.

Solo

68

Tba.

Perc.

H-t. Pno.

S. Bass

70

Picc.
Tba.
Perc.
A.
H-t. Pno.
S. Bass
Vc.

72

Tba.
Perc.
A.
H-t. Pno.
S. Bass
Vc.

74

Tba.

Perc.

J. Gtr.

A.

H-t. Pno.

S. Bass

Vc.

Solo

76

Tba.

Perc.

J. Gtr.

A.

H-t. Pno.

S. Bass

Vc.

78

Tba.

Perc.

J. Gtr.

A.

H-t. Pno.

S. Bass

Vc.

Solo

80

Tba.

Perc.

A.

H-t. Pno.

S. Bass

Vc.

82

Tba.

Perc.

J. Gtr.

A.

H-t. Pno.

S. Bass

Vc.

Solo

84

Tba.

Perc.

J. Gtr.

A.

H-t. Pno.

S. Bass

Vc.

86

Tba.

Perc.

J. Gtr.

A.

H-t. Pno.

S. Bass

Vc.

Solo

88

Tba.

Perc.

A.

H-t. Pno.

S. Bass

Vc.

90

92

94

Tba.

Perc.

J. Gtr.

A.

H-t. Pno.

S. Bass

Vc.

Solo

96

Tba.

Perc.

A.

H-t. Pno.

S. Bass

Vc.

98

Picc.

Tba.

Perc.

Alto Glock.

J. Gtr.

A.

H-t. Pno.

S. Bass

Syn. Voice

Tape Smp. Brs.

Vc.

Solo

Piccolo

♩ = 87,000023

15 23

40

23

65

5 26

99

Tuba

♩ = 87,000023

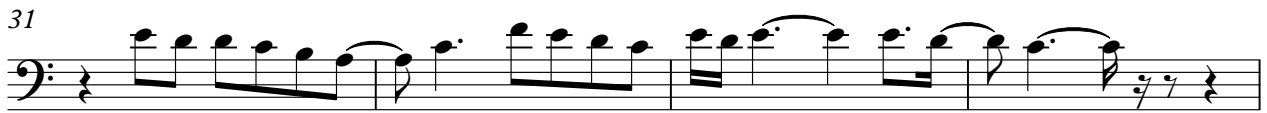
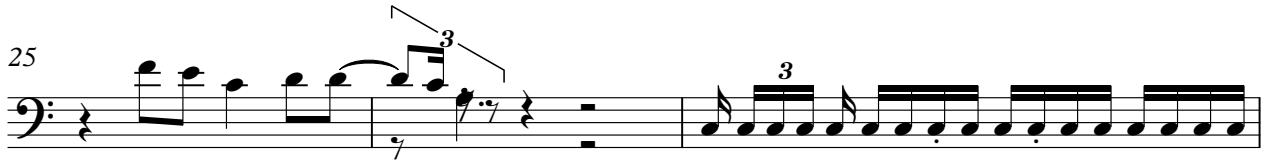

V.S.

53

57

61

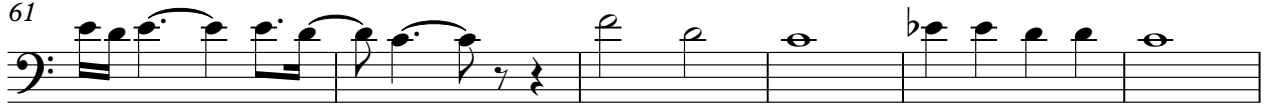

67

70

75

79

83

87

91

Tuba

95

99

An empty musical staff for Tuba, measure 99, consisting of five horizontal lines and a bass clef on the left. The staff is otherwise blank.

Percussion

♩ = 87,000023

5

8

10

12

14

16

18

20

22

24

V.S.

Percussion

46

48

50

52

54

56

58

60

62

64

Percussion

86

88

90

92

94

96

98

Alto Glockenspiel

♩ = 87,000023

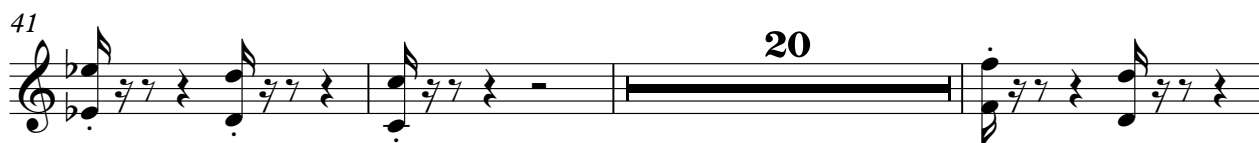
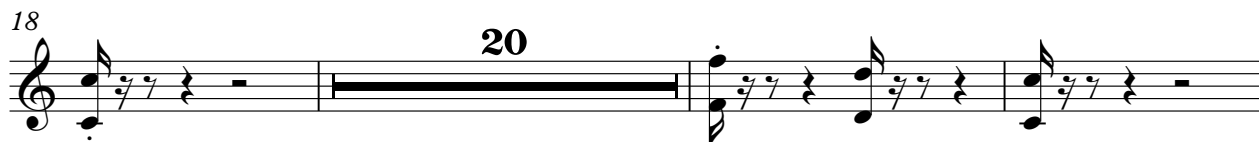

Jazz Guitar

♩ = 87,000023

73 2

77 3

82 2

87 3 2

93 3

99

Alto

♩ = 87,000023

10

15

12

32

37

2

43

8

57

62

2

4

71

76

81

86

91

95

99

Honky-tonk Piano

♩ = 87,000023

5

9

13

19

26

V.S.

32

36

41

48

55

59

63

70

74

78

82

86

Honky-tonk Piano

90

94

97

51

55

59

64

69

73

77

81

85

89

Synth Voice

♩ = 87,000023

7

8

20

19

44

19

67

30

99

Tape Sampler Keyboard [Brass]

♩ = 87,000023
AROUNDTH

18

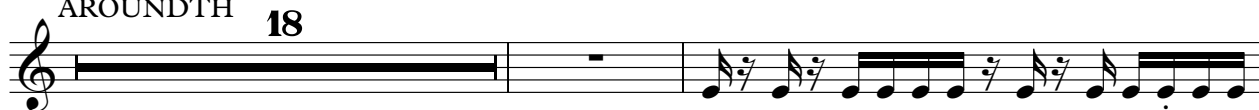

21

24

26

71

99

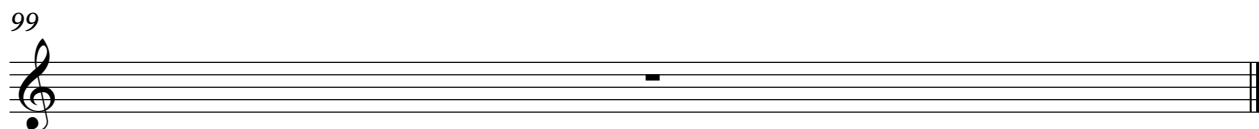

Violoncello

♩ = 87,000023

8

16

12

34

42

12

60

3

70

75

80

86

V.S.

2
92

Viciboncello

96

Solo

♩ = 87,000023

9

15

31

38

58

64

75

82

88

94

2

Solo

99

