

East 17 - Hold My Body Tight

♩ = 98,000786

At the bottom right of the score, there is a vertical stack of symbols: a double bar line, a vertical line, and a series of small circles.

♩ = 98,000786

5

DRUMS

MELODY

FRETLESS

CHIFFRELEAD

BASS&LEAD

POLYSYNTH

STRINGS

A.PIANO 1

7

DRUMS

MELODY

FRETLESS

CHOIR AAHS

SLOWSTRING

CHIFFRLEAD

BASS&LEAD

POLYSYNTH

STRINGS

A.PIANO 1

Detailed description of the musical score: The score consists of ten staves. The 'DRUMS' staff shows a complex rhythmic pattern with many 'x' marks indicating hits. The 'MELODY' staff features a melodic line with a fermata. The 'FRETLESS' staff has a bass line with a slur and a fermata. The 'CHOIR AAHS' staff includes a triplet of notes. The 'SLOWSTRING' staff has a fermata and a chord symbol. The 'CHIFFRLEAD' staff shows a triplet of notes. The 'BASS&LEAD' staff has a simple bass line. The 'POLYSYNTH' staff has a melodic line with a fermata. The 'STRINGS' staff has a melodic line with a fermata. The 'A.PIANO 1' staff has a chord symbol and a fermata.

9

DRUMS

MELODY

FRETLESS

CHOIR AAHS

SLOWSTRING

BASS&LEAD

POLYSYNTH

STRINGS

A.PIANO 1

11

DRUMS

MELODY

FRETLESS

CHOIR AAHS

BASS&LEAD

POLYSYNTH

STRINGS

A.PIANO 1

13

DRUMS

MELODY

FRETLESS

SLOWSTRING

STRINGS

A.PIANO 1

15

DRUMS
MELODY
FRETLESS
SLOWSTRING
STRINGS
A.PIANO 1

17

DRUMS
MELODY
FRETLESS
CHIFFRLEAD
POLYSYNTH
A.PIANO 1

19

DRUMS

MELODY

FRETLESS

CHOIR AAHS

SLOWSTRING

CHIFFRLEAD

STRINGS

A.PIANO 1

21

DRUMS

MELODY

FRETLESS

CHOIR AAHS

SLOWSTRING

STRINGS

A.PIANO 1

23

DRUMS

MELODY

FRETLESS

CHOIR AAHS

SLOWSTRING

STRINGS

A.PIANO 1

25

DRUMS

MELODY

FRETLESS

CHOIR AAHS

SLOWSTRING

A.PIANO 1

27

DRUMS

MELODY

FRETLESS

CHOIR AAHS

SLOWSTRING

BASS&LEAD

STRINGS

A.PIANO 1

29

DRUMS

MELODY

FRETLESS

CHOIR AAHS

CHIFFRLEAD

BASS&LEAD

STRINGS

A.PIANO 1

31

DRUMS

MELODY

FRETLESS

CHOIR AAHS

SLOWSTRING

CHIFFRLEAD

BASS&LEAD

STRINGS

A.PIANO 1

33

DRUMS

MELODY

FRETLESS

CHOIR AAHS

SLOWSTRING

BASS&LEAD

STRINGS

A.PIANO 1

35

DRUMS

MELODY

FRETLESS

CHOIR AAHS

BASS&LEAD

STRINGS

A.PIANO 1

37

DRUMS
MELODY
FRETLESS
SLOWSTRING
STRINGS
A.PIANO 1

39

DRUMS
MELODY
FRETLESS
SLOWSTRING
STRINGS
A.PIANO 1

41

DRUMS

MELODY

FRETLESS

CHIFFRLEAD

POLYSYNTH

A.PIANO 1

43

DRUMS

MELODY

FRETLESS

CHAIR AAHS

SLOWSTRING

CHIFFRLEAD

STRINGS

A.PIANO 1

45

DRUMS

MELODY

FRETLESS

CHOIR AAHS

SLOWSTRING

STRINGS

A.PIANO 1

47

DRUMS

MELODY

FRETLESS

CHOIR AAHS

SLOWSTRING

STRINGS

A.PIANO 1

49

DRUMS

MELODY

FRETLESS

CHOIR AAHS

SLOWSTRING

A.PIANO 1

51

DRUMS

MELODY

FRETLESS

CHOIR AAHS

SLOWSTRING

BASS&LEAD

STRINGS

A.PIANO 1

53

DRUMS

MELODY

FRETLESS

CHOIR AAHS

CHIFFRLEAD

BASS&LEAD

STRINGS

A.PIANO 1

Detailed description of the musical score: The score is for page 16, starting at measure 53. It features eight staves. The DRUMS staff shows a consistent rhythmic pattern of eighth notes. The MELODY staff has a sparse line with some eighth and quarter notes. The FRETLESS staff contains a bass line with a mix of eighth and quarter notes. The CHOIR AAHS staff has a vocal line with some eighth notes. The CHIFFRLEAD staff is mostly silent, with a triplet of sixteenth notes in measure 56. The BASS&LEAD staff has a simple bass line with quarter notes. The STRINGS staff has a rhythmic pattern of eighth notes. The A.PIANO 1 staff features a piano accompaniment with chords and a melodic line.

55

DRUMS

MELODY

FRETLESS

CHOIR AAHS

SLOWSTRING

CHIFFRLEAD

BASS&LEAD

STRINGS

A.PIANO 1

57

DRUMS

MELODY

FRETLESS

CHOIR AAHS

SLOWSTRING

BASS&LEAD

STRINGS

A.PIANO 1

59

DRUMS

MELODY

FRETLESS

CHOIR AAHS

BASS&LEAD

STRINGS

A.PIANO 1

61

DRUMS

MELODY

DISTORTION

FRETLESS

SLOWSTRING

64

DRUMS

MELODY

DISTORTION

FRETLESS

SLOWSTRING

66

DRUMS
MELODY
DISTORTION
FRETLESS
CHOIR AAHS
SLOWSTRING
STRINGS
A.PIANO 1

69

DRUMS
MELODY
FRETLESS
CHOIR AAHS
SLOWSTRING
STRINGS
A.PIANO 1

71

DRUMS

MELODY

FRETLESS

CHOIR AAHS

SLOWSTRING

STRINGS

A.PIANO 1

73

DRUMS

MELODY

FRETLESS

CHOIR AAHS

SLOWSTRING

A.PIANO 1

75

DRUMS

MELODY

FRETLESS

CHOIR AAHS

SLOWSTRING

BASS&LEAD

STRINGS

A.PIANO 1

77

DRUMS

MELODY

FRETLESS

CHOIR AAHS

CHIFFRLEAD

BASS&LEAD

STRINGS

A.PIANO 1

79

DRUMS

MELODY

FRETLESS

CHOIR AAHS

SLOWSTRING

CHIFFRLEAD

BASS&LEAD

STRINGS

A.PIANO 1

Detailed description of the musical score: The score consists of nine staves. The 'DRUMS' staff features a complex rhythmic pattern with many 'x' marks above the notes. The 'MELODY' staff is in treble clef with a few notes and rests. The 'FRETLESS' staff is in bass clef with a melodic line. The 'CHOIR AAHS' staff is in treble clef with a vocal line including a triplet. The 'SLOWSTRING' staff is in treble clef with a single note and a double bar line. The 'CHIFFRLEAD' staff is in treble clef with a lead line including a triplet. The 'BASS&LEAD' staff is in treble clef with a bass line. The 'STRINGS' staff is in bass clef with a string line. The 'A.PIANO 1' staff is in treble clef with piano accompaniment.

81

DRUMS
MELODY
FRETLESS
CHOIR AAHS
SLOWSTRING
BASS&LEAD
STRINGS
A.PIANO 1

83

DRUMS
MELODY
FRETLESS
CHOIR AAHS
BASS&LEAD
STRINGS
A.PIANO 1

DRUMS

MELODY

FRETLESS

CHOIR AAHS

CHIFFRLEAD

BASS&LEAD

STRINGS

A.PIANO 1

87

DRUMS

MELODY

FRETLESS

CHOIR AAHS

SLOWSTRING

CHIFFRLEAD

BASS&LEAD

STRINGS

A.PIANO 1

89

DRUMS

MELODY

FRETLESS

CHOIR AAHS

SLOWSTRING

BASS&LEAD

STRINGS

A.PIANO 1

91

DRUMS

MELODY

FRETLESS

CHOIR AAHS

SLOWSTRING

BASS&LEAD

STRINGS

A.PIANO 1

$\text{♩} = 96,000000 \quad \text{♩} = 86,000542$

93 ♩ = 82,000816 ♩ = 72,000000000069 ♩ = 50,000000

MELODY

DISTORTION

FRETLESS

CHOIR AAHS

SLOWSTRING

CHIFFRLEAD

BASS&LEAD

POLYSYNTH

STRINGS

A.PIANO 1

♩ = 82,000816 ♩ = 72,000000000069 ♩ = 50,000000

DRUMS

East 17 - Hold My Body Tight

♩ = 98,000786

5

7

9

11

13

15

17

19

21

V.S.

DRUMS

23

25

27

29

31

33

35

37

39

41

DRUMS

43

45

47

49

51

53

55

57

59

61

V.S.

MELODY

East 17 - Hold My Body Tight

♩ = 98,000786

4

10

14

17

21

25

29

33

38

41

V.S.

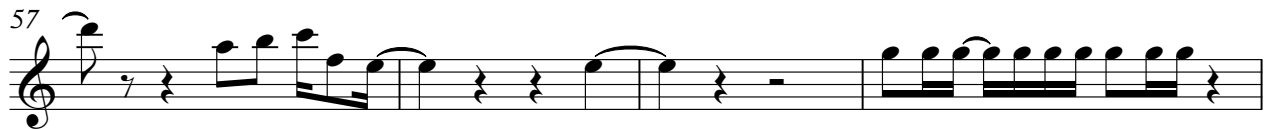

MELODY

83

87

90

$\text{♩} = 96, 86, 80, 74, 68, 62, 56, 50, 44, 38, 32, 26, 20, 14, 8$

FRETLESS

East 17 - Hold My Body Tight

♩ = 98,000786

2

7

11

15

18

22

26

30

34

38

V.S.

41

44

48

52

56

60

64

68

72

76

80

84

88

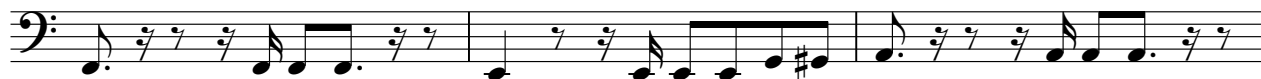

91

♩ = 96, 86, 0005422, 70, 000009

CHOIR AAHS

East 17 - Hold My Body Tight

♩ = 98,000786

CHOIR AAHS

74

78

83

87

90

$\text{♩} = 96, 86, 80, 74, 68, 62, 56, 50, 44, 38, 32, 26, 20, 14, 8, 2$

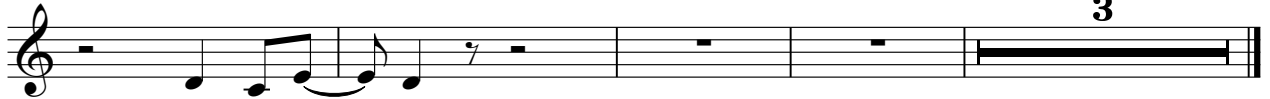

SLOWSTRING

East 17 - Hold My Body Tight

♩ = 98,000786

6 2

14 4

24 4

34 2 4

45

51 4 3

63 4

73 4

83 5

92 2

♩ = 96,00080,000542 - 87,00081290 ♩ = 60,0000069

♩ = 98,000786

2

8

16

28

33

16

53

58

16

78

83

88

91

♩ = 96,086,000542,070,000900

3

2

STRINGS

44

47

52

57

60

70

73

80

83

88

East 17 - Hold My Body Tight

A.PIANO 1

$\text{♩} = 98,000786$

2

10

17

24

31

38

44

52

57

∞

68

76

83

90

$\text{♩} = 96,000000$ $\text{♩} = 86,000542$

93

$\text{♩} = 82,000816$ $\text{♩} = 72,000000$ $\text{♩} = 62,000000$ $\text{♩} = 50,000000$

2