

East 17 - It's Alright 1

♩ = 129,001740

DRUMS

HARP

DISTORTION

HARPSICHRD

SYN BASS 2

SYN BASS 1

REVERSCYMB

SLOWSTRING

ORCH.HIT

SOLOVOX

BASS&LEAD

♩ = 129,001740

STRINGS

CELLO

A.PIANO 2

+JETPLANE

HARPSICHRD

SLOWSTRING

CELLO

A.PIANO 2

9

HARPSICHRD

SLOWSTRING

BASS&LEAD

CELLO

A.PIANO 2

12

SLOWSTRING

BASS&LEAD

CELLO

A.PIANO 2

16

SLOWSTRING

BASS&LEAD

CELLO

A.PIANO 2

20

SLOWSTRING

BASS&LEAD

CELLO

A.PIANO 2

24

SLOWSTRING

BASS&LEAD

CELLO

A.PIANO 2

28

DRUMS

REVERSCYMB

SLOWSTRING

SOLOVOX

BASS&LEAD

CELLO

A.PIANO 2

31

DRUMS

REVERSCYMB

SLOWSTRING

SOLOVOX

BASS&LEAD

CELLO

A.PIANO 2

34

DRUMS

REVERSCYMB

SLOWSTRING

SOLOVOX

BASS&LEAD

CELLO

A.PIANO 2

37

DRUMS

DISTORTION

SYN BASS 2

SLOWSTRING

SOLOVOX

BASS&LEAD

CELLO

A.PIANO 2

+JETPLANE

42

DRUMS

DISTORTION

SYN BASS 2

SYN BASS 1

SOLOVOX

BASS&LEAD

45

DRUMS

HARP

DISTORTION

SYN BASS 2

SYN BASS 1

SOLOVOX

BASS&LEAD

48

DRUMS

HARP

SYN BASS 2

SYN BASS 1

BASS&LEAD

50

DRUMS

HARP

SYN BASS 2

SYN BASS 1

BASS&LEAD

52

DRUMS

HARP

SYN BASS 2

SYN BASS 1

BASS&LEAD

54

DRUMS

HARP

SYN BASS 2

SYN BASS 1

SOLOVOX

BASS&LEAD

56

DRUMS

SYN BASS 2

SYN BASS 1

SOLOVOX

BASS&LEAD

58

DRUMS

SYN BASS 2

SYN BASS 1

SOLOVOX

BASS&LEAD

60

DRUMS

SYN BASS 2

SYN BASS 1

SOLOVOX

BASS&LEAD

62

DRUMS

DISTORTION

SYN BASS 2

SYN BASS 1

SLOWSTRING

ORCH.HIT

SOLOVOX

BASS&LEAD

STRINGS

64

DRUMS

SYN BASS 2

SYN BASS 1

SLOWSTRING

ORCH.HIT

SOLOVOX

BASS&LEAD

STRINGS

66

DRUMS

DISTORTION

SYN BASS 2

SYN BASS 1

SLOWSTRING

ORCH.HIT

SOLOVOX

BASS&LEAD

STRINGS

68

DRUMS

SYN BASS 2

SYN BASS 1

SLOWSTRING

ORCH.HIT

SOLOVOX

BASS&LEAD

STRINGS

70

72

74

DRUMS

HARP

DISTORTION

SYN BASS 2

SYN BASS 1

SLOWSTRING

SOLOVOX

BASS&LEAD

STRINGS

77

DRUMS

HARP

DISTORTION

SYN BASS 2

SYN BASS 1

SLOWSTRING

SOLOVOX

BASS&LEAD

STRINGS

80

DRUMS

HARP

SYN BASS 2

SYN BASS 1

BASS&LEAD

82

DRUMS

HARP

SYN BASS 2

SYN BASS 1

BASS&LEAD

84

DRUMS

HARP

SYN BASS 2

SYN BASS 1

BASS&LEAD

86

DRUMS

HARP

SYN BASS 2

SYN BASS 1

SOLOVOX

BASS&LEAD

88

DRUMS

SYN BASS 2

SYN BASS 1

SOLOVOX

BASS&LEAD

90

DRUMS

SYN BASS 2

SYN BASS 1

SOLOVOX

BASS&LEAD

92

DRUMS  
SYN BASS 2  
SYN BASS 1  
SOLOVOX  
BASS&LEAD

94

DRUMS  
DISTORTION  
SYN BASS 2  
SYN BASS 1  
SLOWSTRING  
ORCH.HIT  
SOLOVOX  
BASS&LEAD  
STRINGS

96

DRUMS

SYN BASS 2

SYN BASS 1

SLOWSTRING

ORCH.HIT

SOLOVOX

BASS&LEAD

STRINGS

98

DRUMS

DISTORTION

SYN BASS 2

SYN BASS 1

SLOWSTRING

ORCH.HIT

SOLOVOX

BASS&LEAD

STRINGS

100

DRUMS  
SYN BASS 2  
SYN BASS 1  
SLOWSTRING  
ORCH.HIT  
SOLOVOX  
BASS&LEAD  
STRINGS

102

DRUMS  
HARP  
DISTORTION  
SYN BASS 2  
SYN BASS 1  
SLOWSTRING  
SOLOVOX  
BASS&LEAD  
STRINGS

104

DRUMS

HARP

DISTORTION

SYN BASS 2

SYN BASS 1

SLOWSTRING

SOLOVOX

BASS&LEAD

STRINGS

106

DRUMS

HARP

DISTORTION

SYN BASS 2

SYN BASS 1

SLOWSTRING

SOLOVOX

BASS&LEAD

STRINGS

109

DRUMS

HARP

DISTORTION

SYN BASS 2

SYN BASS 1

SLOWSTRING

SOLOVOX

BASS&LEAD

STRINGS

112

DRUMS

HARP

SYN BASS 2

SOLOVOX

114

DRUMS

HARP

SYN BASS 2

SOLOVOX

116

DRUMS

HARP

SYN BASS 2

SOLOVOX

118

DRUMS

HARP

SYN BASS 2

SYN BASS 1

SOLOVOX

BASS&LEAD

120

DRUMS

SYN BASS 2

SYN BASS 1

SOLOVOX

BASS&LEAD

122

DRUMS

SYN BASS 2

SYN BASS 1

SOLOVOX

BASS&LEAD

124

DRUMS

SYN BASS 2

SYN BASS 1

SOLOVOX

BASS&LEAD

126

DRUMS

DISTORTION

SYN BASS 2

SYN BASS 1

SOLOVOX

BASS&LEAD

129

DRUMS

DISTORTION

SYN BASS 2

SYN BASS 1

SOLOVOX

BASS&LEAD

132

DRUMS  
DISTORTION  
SYN BASS 2  
SYN BASS 1  
SOLOVOX  
BASS&LEAD

134

DRUMS  
HARP  
DISTORTION  
SYN BASS 2  
SYN BASS 1  
SLOWSTRING  
SOLOVOX  
BASS&LEAD  
STRINGS

137

DRUMS

HARP

DISTORTION

SYN BASS 2

SYN BASS 1

SLOWSTRING

SOLOVOX

BASS&LEAD

STRINGS

140

DRUMS

HARP

DISTORTION

SYN BASS 2

SYN BASS 1

SLOWSTRING

SOLOVOX

BASS&LEAD

STRINGS

A.PIANO 2

143

A.PIANO 2

146

A.PIANO 2

149

SLOWSTRING

BASS&LEAD

CELLO

A.PIANO 2

# East 17 - It`s Alright 1

## DRUMS

♩ = 129,001740

26

29

32

35

39

43

45

47

49

51

V.S.

DRUMS

53

55

57

59

61

63

65

67

69

71

DRUMS

73

75

77

79

81

83

85

87

89

91

V.S.

93

95

97

99

101

103

105

107

109

112

DRUMS

114

116

118

120

122

124

126

129

131

133

V.S.

DRUMS

135

137

139

141

HARP

East 17 - It`s Alright 1

♩ = 129,001740

45

48

51

54 15

71

74

77

81

84

86 15

103

106

109

113

116

119

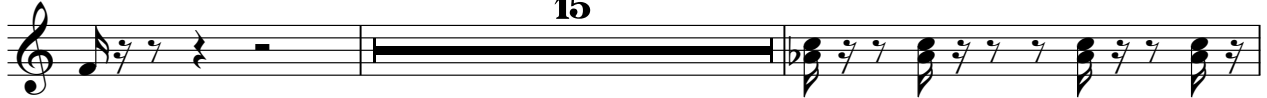

15

136

139

141

12

DISTORTION

East 17 - It`s Alright 1

♩ = 129,001740

36

41

47 16 3 2

71

78 3 3 16 3

99 2

106

110 3 3 15

♩ = 129,001740

SYN BASS 2

East 17 - It`s Alright 1

♩ = 129,001740

37

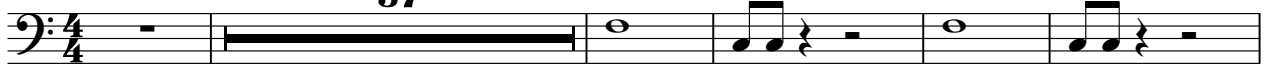

43

49

53

57

61

65

69

73

77

V.S.

SYN BASS 1

63

65

67

69

71

73

75

77

80

82

V.S.

4 SYN BASS 1

104

106

108

111

8

120

122

124

126

4

131

133

136 SYN BASS 1 5

138

140

142

11

♩ = 129,001740

**26**

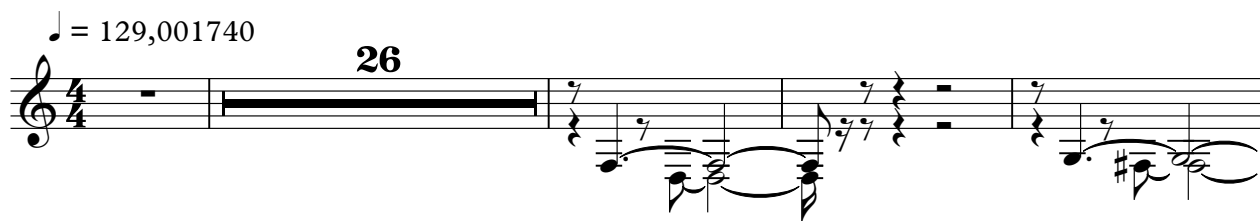

31

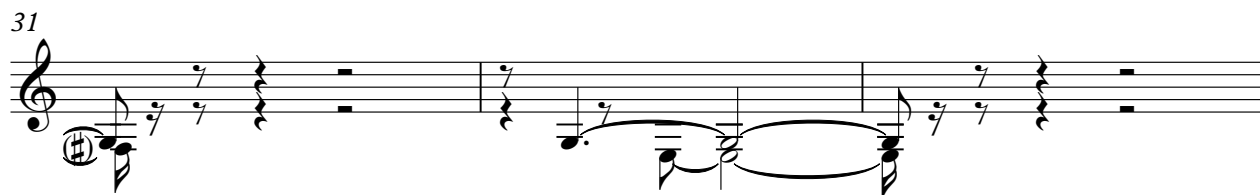

34

**118**

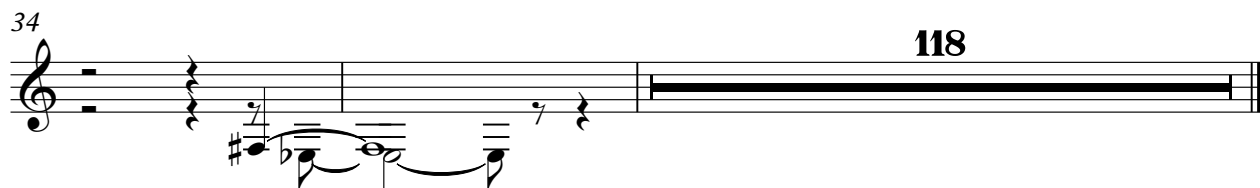

SLOWSTRING

East 17 - It`s Alright 1

♩ = 129,001740

6

13

21

28

36

24

66

75

16

97

106

24

2

# SLOWSTRING

135

142

♩ = 129,001740

**61**

66

**25**

95

100

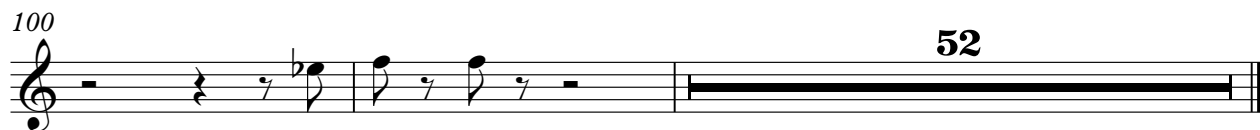

**52**

SOLOVOX

East 17 - It`s Alright 1

♩ = 129,001740

27

33

40

43

46

60

69

73

76

78

87

2

97

2

103

106

109

112

115

118

2

125

2

129

131

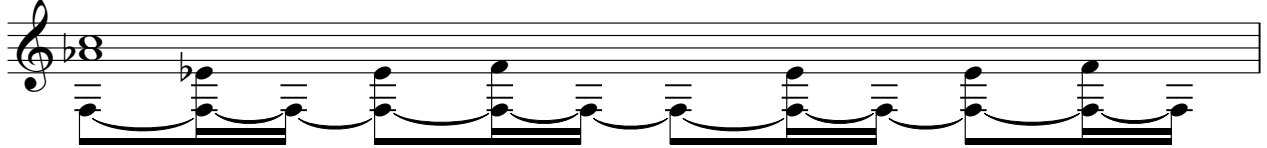

132

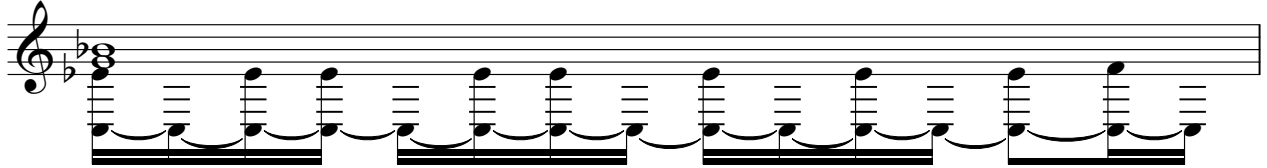

133

136

139

141

11

39

42

45

48

51

54

58

62

67

71

74

77

80

83

86

90

94

99

103

106

109 8

120

124

128

131

134

137

140

143 7 2

STRINGS

East 17 - It`s Alright 1

♩ = 129,001740

61

66

70

74

79

16

98

102

106

110

24

2

135

STRINGS

Chord diagrams for measures 135, 136, 139, and 140 are shown above the staff. Measure 135: C major (x0232). Measure 136: F major (1332). Measure 139: C major (x0232). Measure 140: F major (1332).

141

11

Melodic line for measure 141: G4, A4, Bb4, C5, Bb4, A4, G4.

CELLO

East 17 - It`s Alright 1

♩ = 129,001740

4

11

19

28

37

111 2

A.PIANO 2

East 17 - It`s Alright 1

♩ = 129,001740

V.S.

2

A.PIANO 2

32

34

38

103

144

146

149

3

+JETPLANE

# East 17 - It's Alright 1

♩ = 129,001740

**35**

38

**115**