

East 17 - It's Alright

♩ = 129,000076 ♩ = 124,000252

- Percussion:** Represented by a double bar line with a vertical line through it.

24 $\text{♩} = 129,000076$ 3

Perc.

Rev. Cym.

Syn. Str.

Lead 6

Lead 8

Vc.

Solo

29

Perc.

Rev. Cym.

Syn. Str.

Lead 6

Lead 8

Vc.

Solo

31

34

38

Perc.

E. Gtr.

S. Bass

Lead 6

Lead 8

42

Perc.

E. Gtr.

S. Bass

S. Bass

Lead 6

Lead 8

45

Perc.

Hp.

E. Gtr.

S. Bass

S. Bass

Lead 6

Lead 8

48

Perc.

Hp.

S. Bass

S. Bass

Lead 8

51

Perc.

Hp.

S. Bass

S. Bass

Lead 8

54

Perc.

Hp.

S. Bass

S. Bass

Lead 6

Lead 8

56

Perc.

S. Bass

S. Bass

Lead 6

Lead 8

58

Perc.

S. Bass

S. Bass

Lead 6

Lead 8

60

Perc.

S. Bass

S. Bass

Lead 6

Lead 8

62

65

68

Perc.

Hp.

E. Gtr.

S. Bass

S. Bass

Syn. Str.

Orch. Hit

Lead 6

Lead 8

Vla.

71

Perc.

Hp.

E. Gtr.

S. Bass

S. Bass

Syn. Str.

Lead 6

Lead 8

Vla.

74

77

80

82

84

86

Perc. Hp. S. Bass S. Bass Lead 6 Lead 8

88

Perc. S. Bass S. Bass Lead 6 Lead 8

90

Perc. S. Bass S. Bass Lead 6 Lead 8

92

Perc.

S. Bass

S. Bass

Lead 6

Lead 8

94

Perc.

E. Gtr.

S. Bass

S. Bass

Syn. Str.

Orch. Hit

Lead 6

Lead 8

Vla.

97

Perc.

E. Gtr.

S. Bass

S. Bass

Syn. Str.

Orch. Hit

Lead 6

Lead 8

Vla.

100

Perc.

Hp.

E. Gtr.

S. Bass

S. Bass

Syn. Str.

Orch. Hit

Lead 6

Lead 8

Vla.

103

106

109

Perc.
Hp.
E. Gtr.
S. Bass
S. Bass
Syn. Str.
Lead 6
Lead 8
Vla.

112

Perc.
Hp.
S. Bass
Lead 6

115

Perc.
Hp.
S. Bass
Lead 6

118

Perc.

Hp.

S. Bass

S. Bass

Lead 6

Lead 8

120

Perc.

S. Bass

S. Bass

Lead 6

Lead 8

122

Perc.

S. Bass

S. Bass

Lead 6

Lead 8

124

127

130

132

135

138

Perc.
Hp.
E. Gtr.
S. Bass
S. Bass
Syn. Str.
Lead 6
Lead 8
Vla.

141

♩ = 118,000137

Perc.
E. Gtr.
S. Bass
S. Bass
Syn. Str.
Lead 6
Lead 8
Vla.
Solo

144

♩ = 112,000061 ♩ = 120,000000

Solo

Syn. Str. $\text{♩} = 115,000032$ $\text{♩} = 91,000032$

147

Lead 8

Vc. $\text{♩} = 115,000032$ $\text{♩} = 91,000032$

Solo

East 17 - It's Alright

Percussion

♩ = 129,000076 ♩ = 124,000252 ♩ = 129,000076

25

29

31

34

38

42

44

46

48

50

V.S.

52

54

56

58

60

62

64

66

68

70

Percussion

72

74

76

78

80

82

84

86

88

90

V.S.

92

94

96

98

100

102

104

106

108

111

113

115

117

119

121

123

125

128

130

132

Percussion

134

136

138

140

$\text{♩} = 118,000137$

2

144

$\text{♩} = 112,000061$ $\text{♩} = 120,000000$ $\text{♩} = 115,000000$ $\text{♩} = 99,000145$ $\text{♩} = 91,000009$

3 **3**

Electric Guitar

East 17 - It's Alright

♩ = 129,000076 ♩ = 124,000252 ♩ = 129,000076

25 **10**

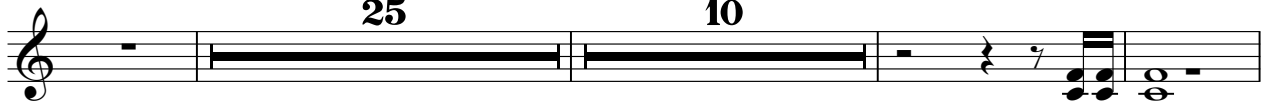

39

44

16 **3**

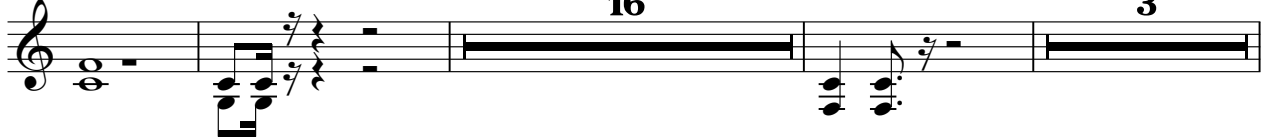

66

2

73

3 **3**

78

16 **3** **2**

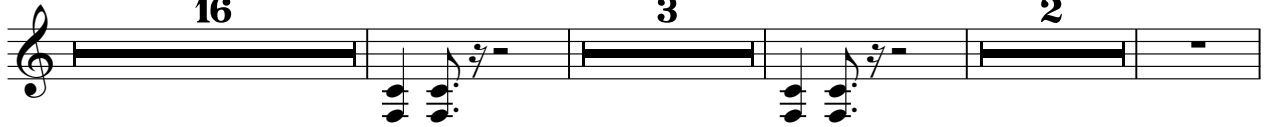

102

108

3 **3** **15**

126

131

135

141

$\text{♩} = 118,000137$ $\text{♩} = 112,00006$ $\text{♩} = 120,00006$ $\text{♩} = 119,00006$ $\text{♩} = 118,00006$ $\text{♩} = 117,00006$ $\text{♩} = 116,00006$ $\text{♩} = 115,00006$ $\text{♩} = 114,00006$ $\text{♩} = 113,00006$ $\text{♩} = 112,00006$ $\text{♩} = 111,00006$ $\text{♩} = 110,00006$ $\text{♩} = 109,00006$ $\text{♩} = 108,00006$ $\text{♩} = 107,00006$ $\text{♩} = 106,00006$ $\text{♩} = 105,00006$ $\text{♩} = 104,00006$ $\text{♩} = 103,00006$ $\text{♩} = 102,00006$ $\text{♩} = 101,00006$ $\text{♩} = 100,00006$ $\text{♩} = 99,00006$ $\text{♩} = 98,00006$ $\text{♩} = 97,00006$ $\text{♩} = 96,00006$ $\text{♩} = 95,00006$ $\text{♩} = 94,00006$ $\text{♩} = 93,00006$ $\text{♩} = 92,00006$ $\text{♩} = 91,00006$ $\text{♩} = 90,00006$ $\text{♩} = 89,00006$ $\text{♩} = 88,00006$ $\text{♩} = 87,00006$ $\text{♩} = 86,00006$ $\text{♩} = 85,00006$ $\text{♩} = 84,00006$ $\text{♩} = 83,00006$ $\text{♩} = 82,00006$ $\text{♩} = 81,00006$ $\text{♩} = 80,00006$ $\text{♩} = 79,00006$ $\text{♩} = 78,00006$ $\text{♩} = 77,00006$ $\text{♩} = 76,00006$ $\text{♩} = 75,00006$ $\text{♩} = 74,00006$ $\text{♩} = 73,00006$ $\text{♩} = 72,00006$ $\text{♩} = 71,00006$ $\text{♩} = 70,00006$ $\text{♩} = 69,00006$ $\text{♩} = 68,00006$ $\text{♩} = 67,00006$ $\text{♩} = 66,00006$ $\text{♩} = 65,00006$ $\text{♩} = 64,00006$ $\text{♩} = 63,00006$ $\text{♩} = 62,00006$ $\text{♩} = 61,00006$ $\text{♩} = 60,00006$ $\text{♩} = 59,00006$ $\text{♩} = 58,00006$ $\text{♩} = 57,00006$ $\text{♩} = 56,00006$ $\text{♩} = 55,00006$ $\text{♩} = 54,00006$ $\text{♩} = 53,00006$ $\text{♩} = 52,00006$ $\text{♩} = 51,00006$ $\text{♩} = 50,00006$ $\text{♩} = 49,00006$ $\text{♩} = 48,00006$ $\text{♩} = 47,00006$ $\text{♩} = 46,00006$ $\text{♩} = 45,00006$ $\text{♩} = 44,00006$ $\text{♩} = 43,00006$ $\text{♩} = 42,00006$ $\text{♩} = 41,00006$ $\text{♩} = 40,00006$ $\text{♩} = 39,00006$ $\text{♩} = 38,00006$ $\text{♩} = 37,00006$ $\text{♩} = 36,00006$ $\text{♩} = 35,00006$ $\text{♩} = 34,00006$ $\text{♩} = 33,00006$ $\text{♩} = 32,00006$ $\text{♩} = 31,00006$ $\text{♩} = 30,00006$ $\text{♩} = 29,00006$ $\text{♩} = 28,00006$ $\text{♩} = 27,00006$ $\text{♩} = 26,00006$ $\text{♩} = 25,00006$ $\text{♩} = 24,00006$ $\text{♩} = 23,00006$ $\text{♩} = 22,00006$ $\text{♩} = 21,00006$ $\text{♩} = 20,00006$ $\text{♩} = 19,00006$ $\text{♩} = 18,00006$ $\text{♩} = 17,00006$ $\text{♩} = 16,00006$ $\text{♩} = 15,00006$ $\text{♩} = 14,00006$ $\text{♩} = 13,00006$ $\text{♩} = 12,00006$ $\text{♩} = 11,00006$ $\text{♩} = 10,00006$ $\text{♩} = 9,00006$ $\text{♩} = 8,00006$ $\text{♩} = 7,00006$ $\text{♩} = 6,00006$ $\text{♩} = 5,00006$ $\text{♩} = 4,00006$ $\text{♩} = 3,00006$ $\text{♩} = 2,00006$ $\text{♩} = 1,00006$

Harpsichord

East 17 - It`s Alright

♩ = 129,000076 ♩ = 124,000252

4

4

8

16

16

27 ♩ = 129,000076

115

2

144

♩ = 112,000061 ♩ = 120,000000 ♩ = 115,000000 ♩ = 109,000000 ♩ = 99,000000 ♩ = 145038 = 91,000009

3

3

East 17 - It's Alright

Synth Bass

♩ = 129,000076 ♩ = 124,000252 ♩ = 129,000076

25 **11**

41

47

51

55

59

63

67

71

75

V.S.

East 17 - It's Alright

Synth Bass

♩ = 129,000076 ♩ = 124,000252

♩ = 129,000076

25

15

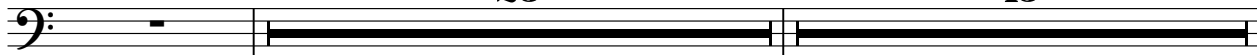

V.S.

2

Synth Bass

61

63

65

67

69

71

73

75

78

80

82

84

86

88

90

92

94

96

98

100

4
102 Synth Bass

104

106

108 8

118

120

122

124

126 4

132

East 17 - It's Alright

Reverse Cymbals

♩ = 129,000076 ♩ = 124,000252 ♩ = 129,000076

25

30

35

107 **2** ♩ = 118,000137

144

♩ = 112,000061 ♩ = 120,000000 ♩ = 115,000000 ♩ = 109,000145 ♩ = 91,000009

3 **3**

Synth Strings

East 17 - It's Alright

♩ = 129,000076 ♩ = 124,000252

5

12

20

27 ♩ = 129,000076

35 24

65

74 16

96

105 24

2

Synth Strings

134

Orchestra Hit

East 17 - It`s Alright

♩ = 129,000076 24,000252 ♩ = 129,000076

25 35

63

69

25

98

41

142 ♩ = 118,000137 ♩ = 112,000061 ♩ = 120,000092 ♩ = 118,000092

2 3 3

East 17 - It's Alright

Lead 6 (Voice)

♩ = 129,000076 ♩ = 124,000252 ♩ = 129,000076

25

31

38

41

44

56

65

71

74

76

86 2

86 87 88 89 90 91 92 93 94

96 2

96 97 98 99 100 101

102

105

108

111

114

117

124

128

Lead 8 (Bass + Lead)

East 17 - It's Alright

♩ = 129,000076 ♩ = 124,000252

8

13

16

19

23

♩ = 129,000076

28

32

2

38

41

44

47

50

53

57

61

66

70

73

76

79

82

85

89

93

98

102

105

V.S.

108

119

123

127

130

133

136

139

142

♩ = 118,000137 ♩ = 112,0000120 ♩ = 110,0000092 ♩ = 105,0000070 ♩ = 91,0000092

East 17 - It's Alright

Viola

♩ = 129,000 07 124,000 252 ♩ = 129,000 076

25 35

63

67

72

76 16

94

98

103

108 24

2

134

Viol

140

142

2

3

3

Violoncello

East 17 - It's Alright

♩ = 129,000076 ♩ = 124,000252

3

10

18

27 ♩ = 129,000076

36

104 ♩ = 118,000137 **2**

144

♩ = 112,000061 ♩ = 120,000000

3

East 17 - It's Alright

Solo

♩ = 129,000076 ♩ = 124,000252

3

5

8

11

14

17

20

23

27

V.S.

Helicopter

East 17 - It's Alright

♪ = 129,000076 ♪ = 124,000252 ♪ = 129,000076

38

144
