

East 17 - Let It Rain

♩ = 130,002380

MELODY

DRUMS

DISTORTION

A.PIANO 3

ORGAN 2

SYNBRASS 2

SYN BASS 1

ORCH.HIT

SAW WAVE

BASS&LEAD

BASS&LEAD

STRINGS

STRINGS

+RAIN

+THUNDER

♩ = 130,002380

6

DRUMS

ORCH.HIT

BASS&LEAD

STRINGS

+RAIN

+THUNDER

9

DRUMS

BASS&LEAD

BASS&LEAD

STRINGS

11

DRUMS

ORCH.HIT

BASS&LEAD

BASS&LEAD

STRINGS

13

DRUMS: Two measures of a drum pattern consisting of a snare drum on the first half of each measure and a bass drum on the second half.

DISTORTION: Two measures of a distorted guitar riff. The first measure contains a series of eighth notes, and the second measure contains a series of quarter notes.

15

DRUMS: Two measures. The first measure is a rest. The second measure contains a snare drum on the first half and a bass drum on the second half.

DISTORTION: Two measures. The first measure contains a distorted guitar riff with a series of eighth notes. The second measure contains a distorted guitar riff with a series of quarter notes.

ORCH.HIT: Two measures. The first measure contains a series of eighth notes. The second measure contains a series of quarter notes.

17

DRUMS: Two measures of a drum pattern consisting of a snare drum on the first half of each measure and a bass drum on the second half.

DISTORTION: Two measures of a distorted guitar riff. The first measure contains a series of eighth notes, and the second measure contains a series of quarter notes.

19

DRUMS

DISTORTION

ORCH.HIT

BASS&LEAD

BASS&LEAD

STRINGS

21

MELODY

DRUMS

DISTORTION

SYN BASS 1

ORCH.HIT

BASS&LEAD

STRINGS

23

MELODY

DRUMS

DISTORTION

SYN BASS 1

BASS&LEAD

STRINGS

25

MELODY

DRUMS

DISTORTION

SYN BASS 1

SAW WAVE

BASS&LEAD

STRINGS

27

MELODY

DRUMS

DISTORTION

SYN BASS 1

SAW WAVE

BASS&LEAD

STRINGS

STRINGS

29

DRUMS

SYNBRASS 2

SYN BASS 1

ORCH.HIT

STRINGS

STRINGS

30

DRUMS

SYNBRASS 2

SYN BASS 1

ORCH.HIT

STRINGS

32

DRUMS

SYNBRASS 2

SYN BASS 1

ORCH.HIT

STRINGS

34

DRUMS

SYNBRASS 2

SYN BASS 1

ORCH.HIT

STRINGS

36

DRUMS

SYNBASS 2

SYN BASS 1

ORCH.HIT

STRINGS

37

DRUMS

DISTORTION

ORGAN 2

SYN BASS 1

SAW WAVE

38

DRUMS

ORGAN 2

SYN BASS 1

SAW WAVE

40

DRUMS

DISTORTION

ORGAN 2

SYN BASS 1

SAW WAVE

42

DRUMS

DISTORTION

ORGAN 2

SYN BASS 1

SAW WAVE

44

MELODY

DRUMS

DISTORTION

ORGAN 2

SYN BASS 1

SAW WAVE

STRINGS

STRINGS

46

MELODY

DRUMS

SYN BASS 1

STRINGS

STRINGS

48

MELODY

DRUMS

DISTORTION

SYN BASS 1

STRINGS

STRINGS

50

MELODY

DRUMS

SYN BASS 1

STRINGS

STRINGS

52

MELODY
DRUMS
DISTORTION
A.PIANO 3
SYN BASS 1
ORCH.HIT
SAW WAVE
BASS&LEAD
STRINGS

54

MELODY
DRUMS
A.PIANO 3
SYN BASS 1
ORCH.HIT
SAW WAVE
BASS&LEAD
STRINGS

56

MELODY

DRUMS

DISTORTION

A.PIANO 3

SYN BASS 1

SAW WAVE

BASS&LEAD

STRINGS

58

MELODY

DRUMS

A.PIANO 3

SYN BASS 1

SAW WAVE

BASS&LEAD

STRINGS

60

MELODY
DRUMS
A.PIANO 3
SYNBASS 2
SYN BASS 1
ORCH.HIT
SAW WAVE
BASS&LEAD
STRINGS
STRINGS

62

DRUMS
SYNBASS 2
SYN BASS 1
ORCH.HIT
STRINGS

64

DRUMS

SYNBASS 2

SYN BASS 1

ORCH.HIT

STRINGS

66

DRUMS

SYNBASS 2

SYN BASS 1

ORCH.HIT

STRINGS

68

DRUMS

SYNBASS 2

SYN BASS 1

ORCH.HIT

STRINGS

69

DRUMS

DISTORTION

ORGAN 2

SYN BASS 1

SAW WAVE

70

DRUMS

ORGAN 2

SYN BASS 1

SAW WAVE

72

DRUMS

DISTORTION

ORGAN 2

SYN BASS 1

SAW WAVE

74

DRUMS

DISTORTION

ORGAN 2

SYN BASS 1

SAW WAVE

76

MELODY

DRUMS

DISTORTION

ORGAN 2

SYN BASS 1

SAW WAVE

STRINGS

STRINGS

78

MELODY

DRUMS

SYN BASS 1

STRINGS

STRINGS

80

MELODY

DRUMS

DISTORTION

SYN BASS 1

STRINGS

STRINGS

82

MELODY

DRUMS

SYN BASS 1

STRINGS

STRINGS

84

MELODY

DRUMS

DISTORTION

A.PIANO 3

SYN BASS 1

ORCH.HIT

SAW WAVE

STRINGS

86

MELODY

DRUMS

DISTORTION

A.PIANO 3

SYN BASS 1

SAW WAVE

STRINGS

89

MELODY

DRUMS

DISTORTION

A.PIANO 3

SYN BASS 1

SAW WAVE

STRINGS

91

MELODY

DRUMS

DISTORTION

A.PIANO 3

SYN BASS 1

SAW WAVE

STRINGS

STRINGS

93

DRUMS
SYNBRASS 2
SYN BASS 1
ORCH.HIT
STRINGS
STRINGS

94

DRUMS
SYNBRASS 2
SYN BASS 1
ORCH.HIT
STRINGS
STRINGS

96

DRUMS
SYNBRASS 2
SYN BASS 1
ORCH.HIT
STRINGS
STRINGS

98

DRUMS

SYNBRASS 2

SYN BASS 1

ORCH.HIT

STRINGS

100

DRUMS

SYNBRASS 2

SYN BASS 1

ORCH.HIT

STRINGS

101

MELODY

DRUMS

DISTORTION

A.PIANO 3

SYN BASS 1

ORCH.HIT

SAW WAVE

BASS&LEAD

STRINGS

102

MELODY

DRUMS

A.PIANO 3

SYN BASS 1

ORCH.HIT

SAW WAVE

BASS&LEAD

STRINGS

104

MELODY

DRUMS

DISTORTION

A.PIANO 3

SYN BASS 1

SAW WAVE

BASS&LEAD

STRINGS

106

MELODY

DRUMS

A.PIANO 3

SYN BASS 1

SAW WAVE

BASS&LEAD

STRINGS

108

MELODY

DRUMS

DISTORTION

A.PIANO 3

SYN BASS 1

ORCH.HIT

SAW WAVE

BASS&LEAD

STRINGS

STRINGS

+RAIN

+THUNDER

110

DISTORTION

ORCH.HIT

STRINGS

+RAIN

+THUNDER

East 17 - Let It Rain

MELODY

♩ = 130,002380

19

24

29

16

48

52

57

61

16

80

84

89

8

2

MELODY

101

106

114

East 17 - Let It Rain

DRUMS

♩ = 130,002380

10

20

22

24

26

28

30

32

34

V.S.

DRUMS

36

37

38

40

42

44

45

46

48

50

DRUMS

52

53

54

56

58

60

62

64

66

68

V.S.

DRUMS

DRUMS

86

88

90

92

93

94

96

98

100

101

V.S.

6

DRUMS

102

104

106

108

114

3

East 17 - Let It Rain

DISTORTION

♩ = 130,002380

11

19

2

27

8 **2**

41

2

48

2 **2**

56

11 **2**

72

78

2 **2**

85

2

90

8

90

2 101

DISTORTION

2 **3**

109

2 **3**

♩ = 130,002380

51

54

57

60

24

86

89

92

8

102

105

107

5

2

A.PIANO 3

114

ORGAN 2

East 17 - Let It Rain

♩ = 130,002380

35

38

40

42

44

24

70

72

74

76

37

114

3

♩ = 130,002380

27

31

34

37 24

63

66

69 24

95

98

100 13

2

SYNBASS 2

114

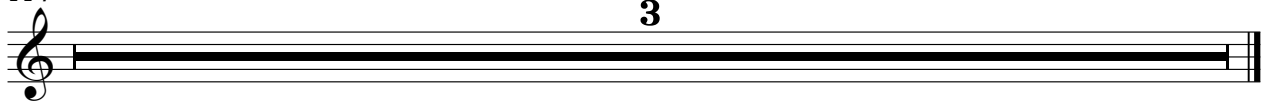

SYN BASS 1

East 17 - Let It Rain

♩ = 130,002380

19 2

25

30

34

38

43

46

49

52

55

V.S.

58

61

65

69

74

78

81

84

89

94

98

101

104

107

114

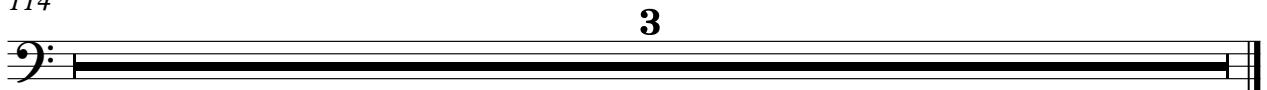

♩ = 130,002380

3 2 3

12 3 3

22 7

31 3

33 3

35

37 15 3 3

53 6

61

63

65

67

69

93

95

97

99

101

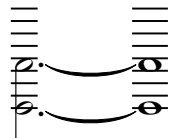

114

3

SAW WAVE

East 17 - Let It Rain

♩ = 130,002380

23

27

37

39

41

43

53

55

57

59

8

SAW WAVE

SAW WAVE

114

♩ = 130,002380

7

2

BASS&LEAD

28

24

53

55

57

59

61

40

102

104

106

108

5

114

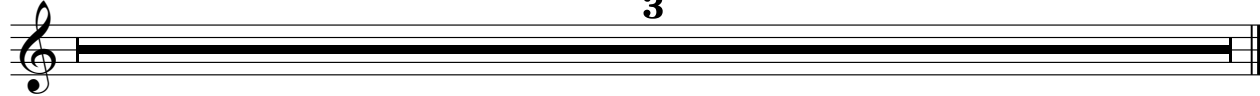

BASS&LEAD

East 17 - Let It Rain

♩ = 130,002380

2

7

7

11

11

15

15

19

93

114

3

STRINGS

East 17 - Let It Rain

♩ = 130,002380

26

30 15

48

52 8 16

77

81 8

92 14

108 5

114 3

STRINGS

East 17 - Let It Rain

♩ = 130,002380

3

12

21

30

36

49

56

64

8

8

2

77

83

90

97

104

114

3

+RAIN

East 17 - Let It Rain

♩ = 130,002380

8

114

+THUNDER

East 17 - Let It Rain

♩ = 130,002380

7

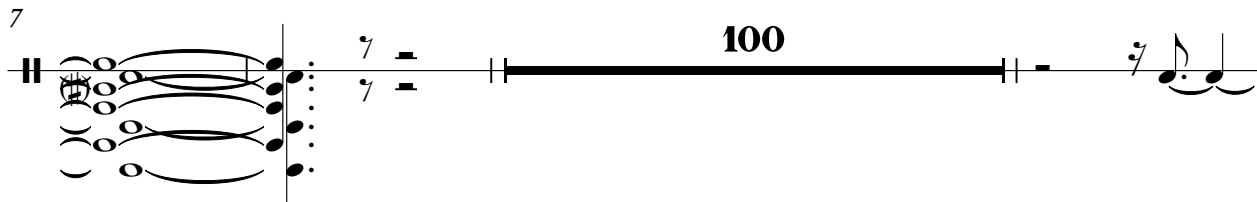

110

114

