

East 17 - STEAM

♩ = 116,000313

WHISTLE

DRUMS

OVERDRIVE

FRETLESS

SYN BASS 1

SLOWSTRING

ORCH.HIT

BRASS 1

MELODY

BASS&LEAD

VOICE OOHS

STRINGS

A.PIANO 1

BREATHNOIS

♩ = 116,000313

6

DRUMS

OVERDRIVE

FRETLESS

ORCH.HIT

BRASS 1

MELODY

VOICE OOHS

8

DRUMS

OVERDRIVE

FRETLESS

ORCH.HIT

BRASS 1

MELODY

BASS&LEAD

VOICE OOHS

BREATHNOIS

10

WHISTLE

DRUMS

OVERDRIVE

T	2	2	2	0	2
A	2	2	2	0	2
B				3	0

FRETLESS

ORCH.HIT

BRASS 1

BASS&LEAD

VOICE OOHS

STRINGS

BREATHNOIS

12

WHISTLE

DRUMS

OVERDRIVE

T		0	0
A	2	2	2
B	5	0	0

FRETLESS

SYN BASS 1

ORCH.HIT

BRASS 1

VOICE OOHS

STRINGS

BREATHNOIS

14

DRUMS

OVERDRIVE
T
A
B

FRETLESS

MELODY

BASS&LEAD

VOICE OOHS

STRINGS

BREATHNOIS

16

DRUMS

OVERDRIVE
T
A
B

FRETLESS

MELODY

BASS&LEAD

18

DRUMS

OVERDRIVE

T 0 2 2

A 0 2 2

B 3 0 0

FRETLESS

MELODY

BASS&LEAD

20

DRUMS

OVERDRIVE

T 0 0

A 2 2

B 5 0

FRETLESS

MELODY

BASS&LEAD

22

DRUMS

OVERDRIVE

FRETLESS

MELODY

BASS&LEAD

VOICE OOHS

STRINGS

A.PIANO 1

24

DRUMS

FRETLESS

MELODY

VOICE OOHS

STRINGS

A.PIANO 1

26

DRUMS

OVERDRIVE
T
A
B

FRETLESS

MELODY

BASS&LEAD

VOICE OOHS

STRINGS

A.PIANO 1

28

DRUMS

FRETLESS

MELODY

VOICE OOHS

STRINGS

A.PIANO 1

30

DRUMS

OVERDRIVE
T
B

FRETLESS

SLOWSTRING

MELODY

BASS&LEAD

VOICE OOHS

STRINGS

A.PIANO 1

32

DRUMS

FRETLESS

SLOWSTRING

MELODY

VOICE OOHS

34

DRUMS

FRETLESS

SLOWSTRING

MELODY

BASS&LEAD

VOICE OOHS

36

DRUMS

FRETLESS

SLOWSTRING

MELODY

VOICE OOHS

38

WHISTLE

DRUMS

OVERDRIVE

FRETLESS

SYN BASS 1

SLOWSTRING

ORCH.HIT

BRASS 1

MELODY

BASS&LEAD

VOICE OOHS

STRINGS

40

WHISTLE

DRUMS

OVERDRIVE

T		0	0
A	2	2	2
B	5	0	0

FRETLESS

SYN BASS 1

ORCH.HIT

BRASS 1

VOICE OOHS

STRINGS

BREATHNOIS

42

DRUMS

OVERDRIVE

FRETLESS

SYN BASS 1

MELODY

BASS&LEAD

VOICE OOHS

STRINGS

44

DRUMS

OVERDRIVE

FRETLESS

MELODY

BASS&LEAD

VOICE OOHS

STRINGS

46

DRUMS

OVERDRIVE

FRETLESS

MELODY

BASS&LEAD

STRINGS

48

DRUMS

OVERDRIVE

FRETLESS

MELODY

BASS&LEAD

VOICE OOHS

STRINGS

50

DRUMS

OVERDRIVE

FRETLESS

MELODY

BASS&LEAD

VOICE OOHS

STRINGS

A.PIANO 1

52

DRUMS

FRETLESS

MELODY

VOICE OOHS

STRINGS

A.PIANO 1

BREATHNOIS

54

DRUMS

OVERDRIVE
T
A
B

FRETLESS

MELODY

BASS&LEAD

VOICE OOHS

STRINGS

A.PIANO 1

BREATHNOIS

56

DRUMS

FRETLESS

MELODY

VOICE OOHS

STRINGS

A.PIANO 1

BREATHNOIS

58 17

DRUMS

OVERDRIVE

FRETLESS

SLOWSTRING

MELODY

BASS&LEAD

VOICE OOHS

STRINGS

A.PIANO 1

BREATHNOIS

60

DRUMS

FRETLESS

SLOWSTRING

MELODY

VOICE OOHS

62

DRUMS

FRETLESS

SLOWSTRING

MELODY

BASS&LEAD

VOICE OOHS

64

DRUMS

FRETLESS

SLOWSTRING

MELODY

VOICE OOHS

66

WHISTLE

DRUMS

OVERDRIVE

T	
A	2
B	0

FRETLESS

SLOWSTRING

ORCH.HIT

BRASS 1

MELODY

BASS&LEAD

VOICE OOHS

STRINGS

68

WHISTLE

DRUMS

OVERDRIVE

T		0	0
A	2	2	2
B	5	0	0

FRETLESS

SYN BASS 1

ORCH.HIT

BRASS 1

VOICE OOHS

STRINGS

BREATHNOIS

70

DRUMS

OVERDRIVE

FRETLESS

SLOWSTRING

MELODY

BASS&LEAD

VOICE OOHs

STRINGS

Detailed description of measures 70-72: This system contains measures 70, 71, and 72. The Drums staff shows a complex rhythmic pattern with many sixteenth notes. The Overdrive staff is a guitar TAB with fret numbers (0, 2, 3) and a '3' indicating a triplet. The Fretless staff has a melodic line with slurs. The Slowstring staff has a rhythmic pattern with slurs. The Melody staff has a steady eighth-note line. The Bass&Lead staff has a few notes. The Voice Oohs staff is empty. The Strings staff has a rhythmic accompaniment.

73

DRUMS

SLOWSTRING

MELODY

STRINGS

Detailed description of measures 73-74: This system contains measures 73 and 74. The Drums staff continues the rhythmic pattern. The Slowstring staff has a rhythmic pattern with slurs. The Melody staff has a steady eighth-note line. The Strings staff has a rhythmic accompaniment.

75

DRUMS

SLOWSTRING

MELODY

STRINGS

Detailed description of measures 75-76: This system contains measures 75 and 76. The Drums staff continues the rhythmic pattern. The Slowstring staff has a rhythmic pattern with slurs. The Melody staff has a steady eighth-note line. The Strings staff has a rhythmic accompaniment.

77

DRUMS

SLOWSTRING

MELODY

STRINGS

79

DRUMS

OVERDRIVE

FRETLESS

SLOWSTRING

ORCH.HIT

BRASS 1

82

WHISTLE

DRUMS

OVERDRIVE

FRETLESS

SLOWSTRING

MELODY

BASS&LEAD

VOICE OOHs

STRINGS

84

WHISTLE

DRUMS

OVERDRIVE

FRETLESS

SLOWSTRING

MELODY

VOICE OOHs

STRINGS

Detailed description of the musical score: The score is divided into two systems, measures 82 and 84. Each system contains nine staves. The 'WHISTLE' staff uses a treble clef and contains melodic lines with various note values and rests. The 'DRUMS' staff uses a drum set notation with 'x' marks for cymbals and arrows for drums. The 'OVERDRIVE' staff includes guitar tablature with fret numbers (0, 2, 4) and techniques like 'T' (tapping) and 'B' (bending). The 'FRETLESS' staff uses a bass clef and contains melodic lines. The 'SLOWSTRING' staff uses a treble clef and features long, sustained notes with a 'slow string' effect. The 'MELODY' staff uses a treble clef and contains a melodic line. The 'BASS & LEAD' staff uses a treble clef and contains a bass line. The 'VOICE OOHs' staff uses a treble clef and contains vocal-like melodic lines. The 'STRINGS' staff uses a bass clef and contains a string accompaniment with various note values and rests.

86

WHISTLE

DRUMS

OVERDRIVE
T
A
B

FRETLESS

SLOWSTRING

MELODY

BASS&LEAD

VOICE OOHs

STRINGS

88

WHISTLE

DRUMS

OVERDRIVE
T
A
B

FRETLESS

SLOWSTRING

MELODY

VOICE OOHs

STRINGS

90

WHISTLE

DRUMS

OVERDRIVE
T
A
B

FRETLESS

SLOWSTRING

MELODY

BASS&LEAD

VOICE OOHs

STRINGS

92

WHISTLE

DRUMS

OVERDRIVE
T
A
B

FRETLESS

SLOWSTRING

MELODY

VOICE OOHs

STRINGS

94

WHISTLE

DRUMS

OVERDRIVE
T
A
B

FRETLESS

SLOWSTRING

MELODY

BASS&LEAD

VOICE OOHs

STRINGS

96

WHISTLE

DRUMS

OVERDRIVE
T
A
B

FRETLESS

SLOWSTRING

VOICE OOHs

STRINGS

98

WHISTLE

DRUMS

OVERDRIVE
T
A
B

FRETLESS

SYN BASS 1

SLOWSTRING

ORCH.HIT

BRASS 1

MELODY

BASS&LEAD

VOICE OOHS

STRINGS

A.PIANO 1

BREATHNOIS

WHISTLE

East 17 - STEAM

♩ = 116,000313

7

13

25

41

25

69

13

85

85

90

90

95

2 2

DRUMS

East 17 - STEAM

♩ = 116,000313

V.S.

DRUMS

25

27

29

31

33

35

37

39

41

43

DRUMS

45

47

49

51

53

55

57

59

61

63

V.S.

DRUMS

65

67

69

72

74

76

78

82

84

86

DRUMS

88

90

92

94

96

98

FRETLESS

East 17 - STEAM

♩ = 116,000313

8

13

18

23

27

31

35

39

43

V.S.

97

SYN BASS 1

East 17 - STEAM

♩ = 116,000313

10 26

39

42

25

68

31 2

SLOWSTRING

East 17 - STEAM

♩ = 116,000313

28

33

38

20

62

3

70

75

80

86

92

96

2

♩ = 116,000313

9

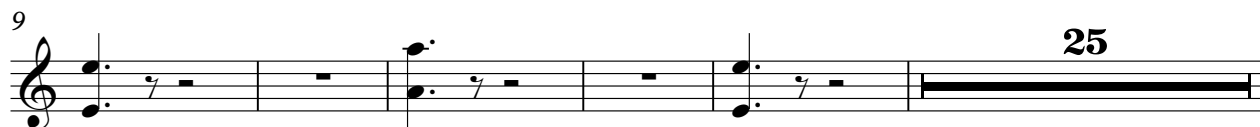

39

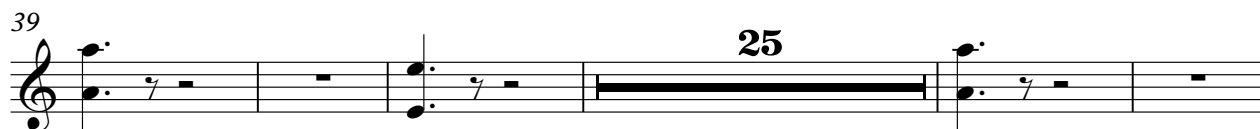

69

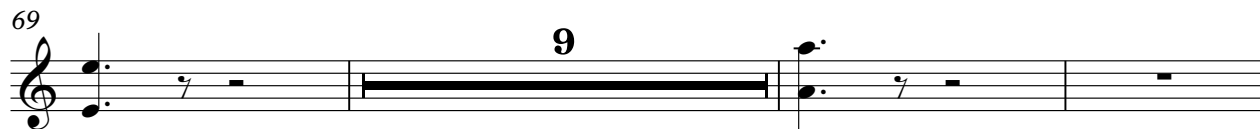

81

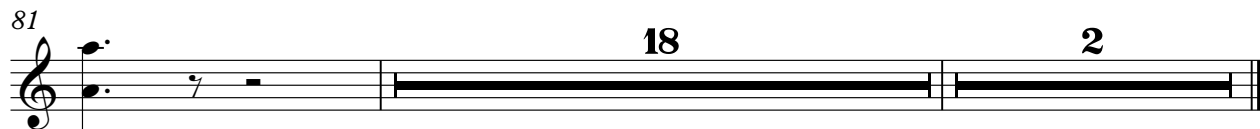

BRASS 1

East 17 - STEAM

♩ = 116,000313

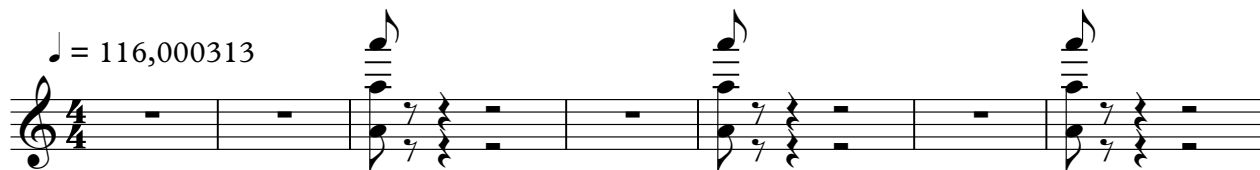

8

14 **25** **25**

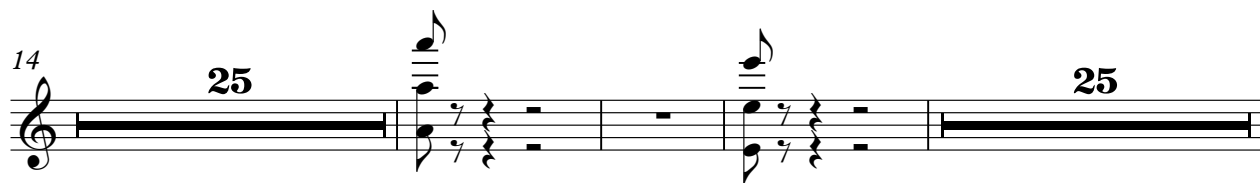

67 **9**

80 **18** **2**

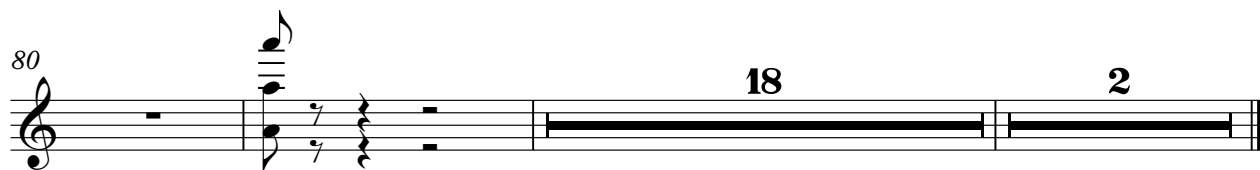

East 17 - STEAM

MELODY

♩ = 116,000313

4 4

14

17 3 3

20 3 6 3 2

26

31 3

36 3

43

46

49 3 2

♩ = 116,000313

5

11 3

18

22 3 3

31 3 3 3

43

47

51 3 3 3

63 3

68 3 11

2

BASS&LEAD

83

92

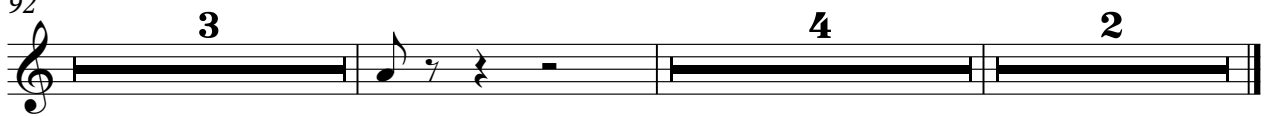

VOICE OOHS

East 17 - STEAM

♩ = 116,000313

4

11

8

23

2

29

2

37

2

44

2

50

2

55

2

62

67

13

2

VOICE OOHS

83

89

95

East 17 - STEAM

STRINGS

♩ = 116,000313

V.S.

STRINGS

60

7

69

72

74

76

78

4

84

87

90

93

96

STRINGS

3

98

2

A.PIANO 1

East 17 - STEAM

♩ = 116,000313

20

25

29

20

52

56

59

41

2

BREATHNOIS

East 17 - STEAM

♩ = 116,000313

6 2

13 25

41 11 2

57 9

69 30 2