

# East Side Beat - I Didn't Know

♩ = 122,000069

Batteria

Percussion

Arpa

Harp

Basso

5-string Electric Bass

RhythmPno

Electric Piano

SynthBrass

Synth Brass

Reverse

Reverse Cymbals

Melodia

FM Synth

Brass

Tape Sampler Keyboard [Brass]

Archi

Tape Sampler Keyboard [Strings]

♩ = 122,000069

Pizzicato

Tape Sampler Keyboard [Strings]

Ac Piano

Solo

4

Perc.

Hp.

Syn. Br.

FM

Solo

6

Perc.

Hp.

Syn. Br.

FM

Solo

8

Perc. Hp. Syn. Br. FM

Tape Smp. Str.

Solo

10

Perc. Hp. E. Bass E. Pno. Syn. Br. FM

Tape Smp. Str.

Solo

12

Perc.

E. Bass

E. Pno.

Syn. Br.

FM

Tape Smp. Str.

14

Perc.

E. Bass

E. Pno.

Syn. Br.

FM

Tape Smp. Str.

16

- Syn. Br.**: The fourth staff is for a synthesizer or similar instrument, featuring block chords and rhythmic patterns with eighth notes.
- FM**: The fifth staff, labeled 'FM', shows a melodic line in the treble clef and a supporting bass line in the bass clef.
- Tape Smp. Str**: The bottom staff, labeled 'Tape Smp. Str', features a melodic line in the treble clef and a sustained chord in the bass clef, with a long horizontal line indicating a sustained or sampled sound.

18

Perc.

Hp.

E. Bass

Syn. Br.

Rev. Cym.

FM

Tape Smp. Str

Tape Smp. Str

Solo

21

Perc.

Hp.

E. Bass

Syn. Br.

Rev. Cym.

FM

Tape Smp. Str

Solo

23

Perc.

Hp.

E. Bass

Syn. Br.

FM

Tape Smp. Str

Solo

25

Perc.

Hp.

E. Bass

Syn. Br.

FM

Tape Smp. Str

Solo

27

Perc.

Hp.

E. Bass

Syn. Br.

FM

Tape Smp. Str

Solo

==

29

31

33

Perc.

E. Bass

E. Pno.

Syn. Br.

FM

3

35

Perc.

E. Bass

E. Pno.

Syn. Br.

FM

37

Perc.

E. Bass

E. Pno.

Syn. Br.

FM

39

Perc.

E. Bass

E. Pno.

Syn. Br.

FM

41

Perc.

E. Bass

E. Pno.

Syn. Br.

FM

Tape Smp. Str

43

Perc.

E. Bass

E. Pno.

Syn. Br.

FM

Tape Smp. Brs

Tape Smp. Str

45

Perc.

E. Bass

E. Pno.

Syn. Br.

FM

Tape Smp. Brs

Tape Smp. Str

47

Perc.

E. Bass

E. Pno.

Syn. Br.

FM

Tape Smp. Str

49

Perc.

E. Bass

E. Pno.

Syn. Br.

FM

Tape Smp. Brs

Tape Smp. Str

51

Perc.

E. Bass

E. Pno.

Syn. Br.

FM

Tape Smp. Str

53

Perc.

E. Bass

E. Pno.

Syn. Br.

FM

Tape Smp. Str

55

Perc.

Hp.

E. Bass

Syn. Br.

Rev. Cym.

FM

Tape Smp. Str

Solo

58

Perc.

Hp.

E. Bass

Syn. Br.

FM

Tape Smp. Str

Solo

60

Perc.

Hp.

E. Bass

Syn. Br.

FM

Tape Smp. Str

Solo

62

Perc.

Hp.

E. Bass

Syn. Br.

FM

Tape Smp. Str

Solo

64

Perc.

Hp.

E. Bass

Syn. Br.

FM

Tape Smp. Str

Solo

66

Perc.

Hp.

E. Bass

Syn. Br.

FM

Tape Smp. Str

Solo

68

Perc.

E. Bass

E. Pno.

Syn. Br.

FM

70

72

74

76

Perc. E. Bass E. Pno. Syn. Br. FM

78

Perc. E. Bass E. Pno. Syn. Br. FM

80

Perc. E. Bass Syn. Br. FM

82

Perc.

E. Bass

E. Pno.

Syn. Br.

FM

Tape Smp. Str.

84

Perc.

E. Bass

E. Pno.

Syn. Br.

FM

Tape Smp. Brs

Tape Smp. Str.

86

Perc.

E. Bass

E. Pno.

Syn. Br.

FM

Tape Smp. Brs

Tape Smp. Str

88

90

92

94

96

- Perc.**: A complex rhythmic pattern of eighth notes with accents.
- Hp.**: A melodic line in treble clef with a key signature of one sharp (F#).
- E. Bass**: A single bass note in the first measure, followed by a rest.
- Syn. Br.**: A chord in the first measure, followed by a rest.
- Rev. Cym.**: A short cymbal hit in the first measure, followed by a rest.
- FM**: A triplet of eighth notes in the first measure, followed by a long note in the second measure.
- Tape Smp. Str.**: A series of chords in the first measure, followed by a rest.

98

- Perc.**: A complex rhythmic pattern of eighth notes with accents.
- Hp.**: A melodic line in treble clef with a key signature of one sharp (F#).
- Syn. Br.**: A chord in the first measure, followed by a long note in the second measure.
- FM**: A triplet of eighth notes in the first measure, followed by a long note in the second measure.
- Tape Smp. Str.**: A series of chords in the first measure, followed by a rest.

100

Perc. Hp. E. Bass E. Pno. Syn. Br. FM Tape Smp. Str

102

Perc. E. Bass E. Pno. Syn. Br. FM Tape Smp. Str

104

Perc.

E. Bass

E. Pno.

Syn. Br.

FM

Tape Smp. Str

106

Perc.

Hp.

E. Bass

E. Pno.

Syn. Br.

FM

Tape Smp. Str

108

Perc.

E. Bass

E. Pno.

Syn. Br.

FM

Tape Smp. Brs

Tape Smp. Str

110

112

Perc.

E. Bass

E. Pno.

Syn. Br.

FM

Tape Smp. Brs

Tape Smp. Str

114

Musical score for Perc., E. Bass, E. Pno., Syn. Br., FM, Tape Smp. Brs, and Tape Smp. Str. The score is written for Percussion, Electric Bass, Electric Piano, Synthesizer Brass, FM Synthesis, and Tape Samples (Brass and Strings). The Percussion part features a complex rhythmic pattern with accents. The Electric Bass and Electric Piano parts provide harmonic support. The Synthesizer Brass part has a melodic line with accents. The FM part has a melodic line with a long sustain. The Tape Samples parts have melodic lines with accents.

116

Perc.

E. Bass

E. Pno.

Syn. Br.

FM

Tape Smp. Brs

Tape Smp. Str

118

120

Perc.

E. Bass

E. Pno.

Syn. Br.

FM

Tape Smp. Brs

Tape Smp. Str

122

Musical score for Percussion (Perc.), Electric Bass (E. Bass), Electric Piano (E. Pno.), Synthesizer Brass (Syn. Br.), FM (Frequency Modulation), Tape Samples Brass (Tape Smp. Brs), and Tape Samples Strings (Tape Smp. Str.).

The score is written for two systems. The first system includes Perc., E. Bass, E. Pno., Syn. Br., and FM. The second system includes Tape Smp. Brs and Tape Smp. Str.

The Percussion part features a complex rhythmic pattern with various note values and rests. The E. Bass part consists of a melodic line with eighth and quarter notes. The E. Pno. part features a series of chords and single notes. The Syn. Br. part consists of a series of chords and single notes. The FM part features a melodic line with a long sustain. The Tape Smp. Brs part features a melodic line with a long sustain. The Tape Smp. Str. part features a melodic line with a long sustain.

124

126

130

Perc. 

140

Perc. 

150

Perc. 

160

Perc. 

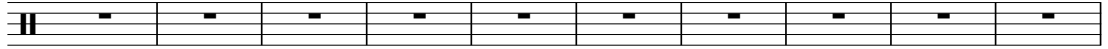

170

Perc. 

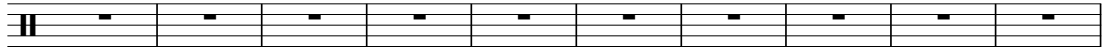

180

Perc. 

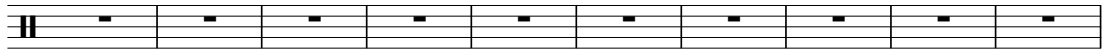

190

Perc. 

200

Perc. 

210

Perc. 

220

Perc. 

230

Perc. 

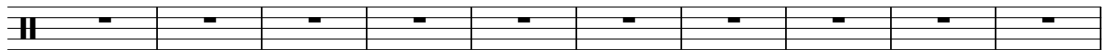

240

Perc. 

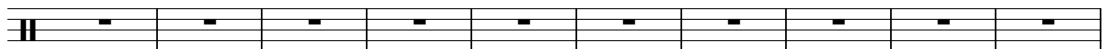

250

Perc. 

260

Perc. 

270

Perc. 

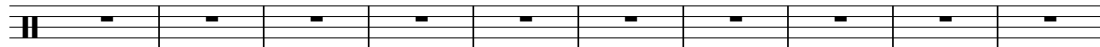

280

Perc. 

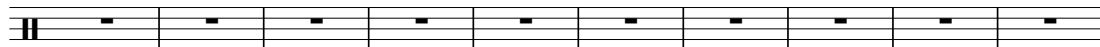

290

Perc. 

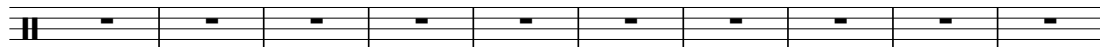

300

Perc. 

310

Perc. 

320

Perc. 

330

Perc. 

337

Perc. 

# East Side Beat - I Didn't Know

## Percussion

♩ = 122,000069

Batteria

V.S.

2

Percussion

Percussion

45

47

49

51

53

56

59

61

63

65

V.S.

Percussion

87

89

91

93

96

98

100

102

104

106

V.S.

108

110

112

114

116

118

120

122

124

126

132

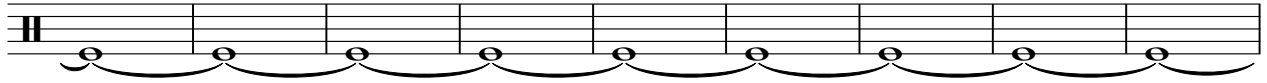

141

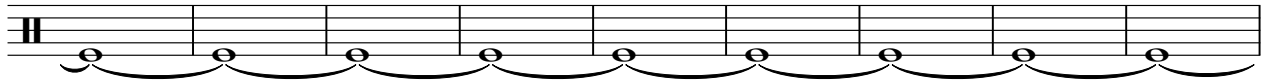

150

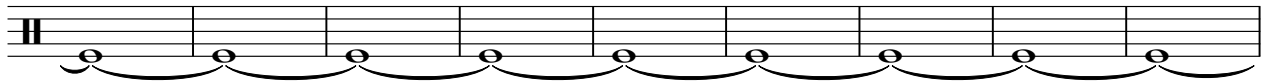

159

166

**173**

Harp

East Side Beat - I Didn't Know

♩ = 122,000069

Arpa

6

10

8

21

25

29

23

55

59

63

67

28

98

101

5

24

132

211

# East Side Beat - I Didn't Know

5-string Electric Bass

♩ = 122,000069

Basso

9

13

16

20

23

26

29

32

34

36

V.S.

38

40

42

45

48

51

54

58

61

64

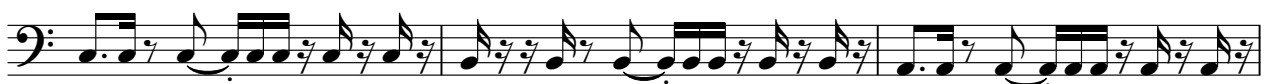

67

69

71

73

75

77

80

83

86

89

V.S.

92

96

103

106

110

113

116

119

122

125

129

Electric Piano

East Side Beat - I Didn't Know

♩ = 122,000069  
RhythmPno 9

9

13

16 14

32

36

39

42

45

V.S.

Electric Piano

91

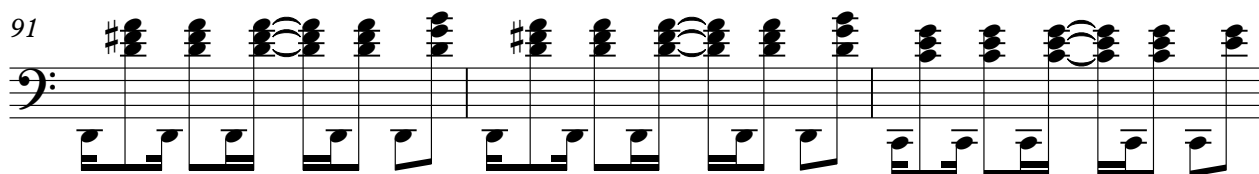

94

103

107

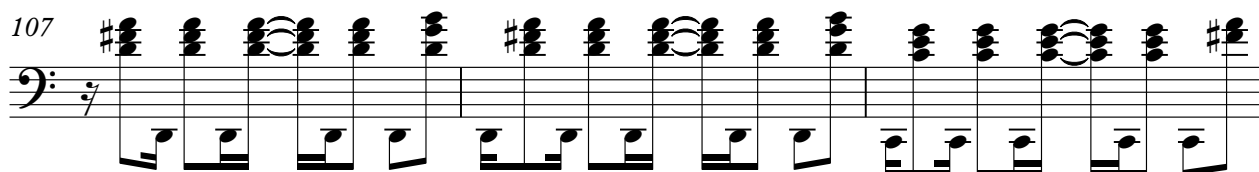

110

112

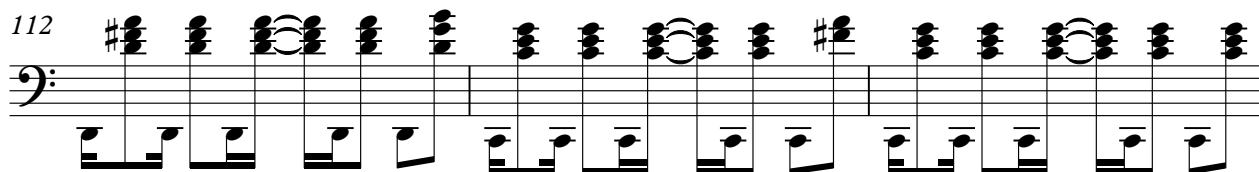

115

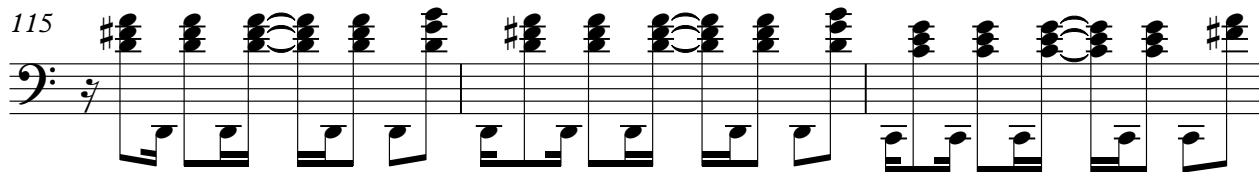

118

120

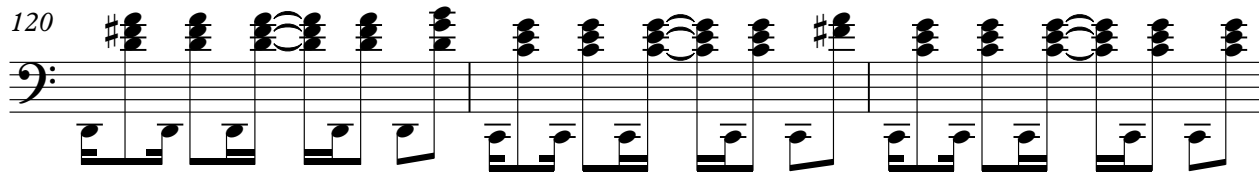

V.S.

4

Electric Piano

123

125

132

# East Side Beat - I Didn't Know

## Synth Brass

♩ = 122,000069  
SynthBrass

V.S.

Synth Brass

48

50

52

55

64

73

81

85

87

89

91

93

98

106

109

111

113

115

117

119

V.S.

121

123

125

129

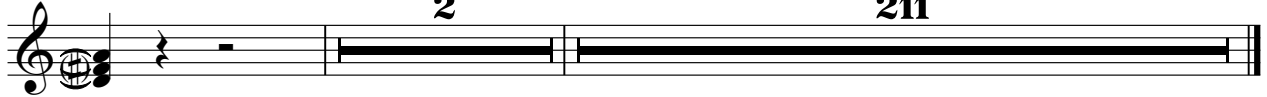

Reverse Cymbals

East Side Beat - I Didn't Know

♩ = 122,000069  
Reverse

16

21

34

58

37

97

29

4

132

211

♩ = 122,000069  
Melodia

V.S.

38

44

50

56

62

68

74

79

85

90

96

102

108

114

120

124

132

211

Tape Sampler Keyboard [Brass] East Side Beat - I Didn't Know

♩ = 122,000069  
Brass

43 2

49

34

86

2

91

18 2

113

2

119

2 9

132

211

Tape Sampler Keyboard [Strings] East Side Beat - I Didn't Know

♩ = 122,000069

Archi

82

88

94

109

115

121

126

Tape Sampler Keyboard [Strings] East Side Beat - I Didn't Know

♩ = 122,000069  
Pizzicato

19

23

27

31

25

25

59

63

66

28

96

100

104

132

# East Side Beat - I Didn't Know

Solo

♩ = 122,000069  
Ac Piano

