

EAV Erste Allgemeine Verunsicherung - 300ps Auto

♩ = 125,000000

ENGL.HORN

TENOR SAX

BARITONSAX

DRUMS

SAW WAVE

OVERDRIVE

OVERDRIVE

ORGAN 3

SYN BASS 1

SYN BASS 1

BRASS 1

SQUAREWAVE

SQUAREWAVE

MELODY

+CAR PASS

♩ = 125,000000

6

ENGL.HORN

DRUMS

SYN BASS 1

SYN BASS 1

SQUAREWAVE

SQUAREWAVE

MELODY

+CAR PASS

9

ENGL.HORN

DRUMS

SYN BASS 1

SYN BASS 1

SQUAREWAVE

SQUAREWAVE

MELODY

12

ENGL.HORN

DRUMS

SYN BASS 1

SYN BASS 1

SQUAREWAVE

SQUAREWAVE

MELODY

16

ENGL.HORN

DRUMS

SYN BASS 1

SYN BASS 1

SQUAREWAVE

SQUAREWAVE

MELODY

20

TENOR SAX

BARITONSAX

DRUMS

OVERDRIVE

OVERDRIVE

SYN BASS 1

SYN BASS 1

MELODY

0 0 3 3 0 ? ? ?

24

ENGL.HORN

DRUMS

OVERDRIVE

OVERDRIVE

SYN BASS 1

SYN BASS 1

SQUAREWAVE

SQUAREWAVE

MELODY

0 0 3 3 0 ? ? ?

27

DRUMS

SAW WAVE

SYN BASS 1

SYN BASS 1

BRASS 1

MELODY

30

ENGL. HORN

DRUMS

SAW WAVE

SYN BASS 1

SYN BASS 1

SQUAREWAVE

SQUAREWAVE

MELODY

33

DRUMS

SAW WAVE

SYN BASS 1

SYN BASS 1

BRASS 1

MELODY

36

TENOR SAX

BARITONSAX

DRUMS

SAW WAVE

OVERDRIVE

OVERDRIVE

ORGAN 3

SYN BASS 1

SYN BASS 1

SQUAREWAVE

MELODY

39

DRUMS

SAW WAVE

OVERDRIVE

OVERDRIVE

ORGAN 3

SYN BASS 1

SYN BASS 1

BRASS 1

MELODY

+CAR PASS

0 0 3 3 0 3 3 4 0 0 3 3 0 3 3 4

42

DRUMS

SAW WAVE

OVERDRIVE

OVERDRIVE

ORGAN 3

SYN BASS 1

SYN BASS 1

BRASS 1

MELODY

+CAR PASS

0 0 3 3 0 0 0 3 3 0

45

DRUMS

SAW WAVE

OVERDRIVE

OVERDRIVE

SYN BASS 1

SYN BASS 1

BRASS 1

48

ENGL. HORN

DRUMS

SAW WAVE

OVERDRIVE

OVERDRIVE

SYN BASS 1

SYN BASS 1

BRASS 1

SQUAREWAVE

SQUAREWAVE

MELODY

51

ENGL.HORN

DRUMS

SAW WAVE

OVERDRIVE

SYN BASS 1

SYN BASS 1

SQUAREWAVE

SQUAREWAVE

MELODY

53

DRUMS

SAW WAVE

SYN BASS 1

SYN BASS 1

BRASS 1

MELODY

56

TENOR SAX

BARITONSAX

DRUMS

SAW WAVE

OVERDRIVE

OVERDRIVE

ORGAN 3

SYN BASS 1

SYN BASS 1

BRASS 1

SQUAREWAVE

MELODY

59

ENGL.HORN

DRUMS

SAW WAVE

OVERDRIVE

OVERDRIVE

SYN BASS 1

SYN BASS 1

SQUAREWAVE

SQUAREWAVE

MELODY

The musical score for page 59 consists of the following tracks:

62

ENGL.HORN

DRUMS

SAW WAVE

OVERDRIVE

SYN BASS 1

SYN BASS 1

BRASS 1

SQUAREWAVE

SQUAREWAVE

MELODY

65

TENOR SAX

BARITONSAX

DRUMS

SAW WAVE

ORGAN 3

SYN BASS 1

SYN BASS 1

BRASS 1

SQUAREWAVE

MELODY

68

TENOR SAX

BARITONSAX

DRUMS

SAW WAVE

OVERDRIVE

OVERDRIVE

ORGAN 3

SYN BASS 1

SYN BASS 1

BRASS 1

SQUAREWAVE

MELODY

71

DRUMS

SAW WAVE

OVERDRIVE

OVERDRIVE

ORGAN 3

SYN BASS 1

SYN BASS 1

BRASS 1

MELODY

74

DRUMS

SAW WAVE

OVERDRIVE

OVERDRIVE

SYN BASS 1

SYN BASS 1

BRASS 1

MELODY

+CAR PASS

77

ENGL.HORN

DRUMS

SAW WAVE

OVERDRIVE

OVERDRIVE

SYN BASS 1

SYN BASS 1

BRASS 1

SQUAREWAVE

SQUAREWAVE

MELODY

+CAR PASS

80

ENGL.HORN

DRUMS

SAW WAVE

ORGAN 3

BRASS 1

SQUAREWAVE

SQUAREWAVE

MELODY

83

TENOR SAX

BARITONSAX

DRUMS

SAW WAVE

ORGAN 3

BRASS 1

SQUAREWAVE

SQUAREWAVE

MELODY

86

DRUMS

SAW WAVE

OVERDRIVE

OVERDRIVE

ORGAN 3

BRASS 1

MELODY

+CAR PASS

89

DRUMS

OVERDRIVE

SYN BASS 1

SYN BASS 1

MELODY

+CAR PASS

92

DRUMS

OVERDRIVE

SYN BASS 1

SYN BASS 1

MELODY

+CAR PASS

96

DRUMS

OVERDRIVE

SYN BASS 1

SYN BASS 1

MELODY

99

DRUMS

SAW WAVE

SYN BASS 1

SYN BASS 1

MELODY

102

TENOR SAX

BARITONSAX

DRUMS

SAW WAVE

SYN BASS 1

SYN BASS 1

BRASS 1

MELODY

105

TENOR SAX

BARITONSAX

DRUMS

SAW WAVE

OVERDRIVE

OVERDRIVE

SYN BASS 1

SYN BASS 1

BRASS 1

SQUAREWAVE

MELODY

108

ENGL.HORN

DRUMS

SAW WAVE

OVERDRIVE

OVERDRIVE

SYN BASS 1

SYN BASS 1

BRASS 1

SQUAREWAVE

MELODY

+CAR PASS

A	2	2	1	1	
B	0	0	3	3	0

111

ENGL.HORN

DRUMS

SAW WAVE

OVERDRIVE

OVERDRIVE

SYN BASS 1

SYN BASS 1

SQUAREWAVE

MELODY

+CAR PASS

114

ENGL.HORN

DRUMS

SAW WAVE

OVERDRIVE

OVERDRIVE

SYN BASS 1

SYN BASS 1

BRASS 1

SQUAREWAVE

MELODY

117

ENGL.HORN

DRUMS

SAW WAVE

OVERDRIVE

OVERDRIVE

SYN BASS 1

SYN BASS 1

BRASS 1

SQUAREWAVE

MELODY

120

ENGL.HORN

DRUMS

SAW WAVE

OVERDRIVE

OVERDRIVE

SYN BASS 1

SYN BASS 1

BRASS 1

SQUAREWAVE

MELODY

0 0 3 3 0 0 3 3 0 0

0 0 3 3 0 0 0 0 3 0 0

123

ENGL.HORN

DRUMS

SAW WAVE

OVERDRIVE

OVERDRIVE

SYN BASS 1

SYN BASS 1

SQUAREWAVE

MELODY

Guitar tabs for the second OVERDRIVE track:
A: 0 0 3 0
B: 0 0 3 0

126

ENGL.HORN

DRUMS

SAW WAVE

OVERDRIVE

OVERDRIVE

SYN BASS 1

SYN BASS 1

BRASS 1

SQUAREWAVE

MELODY

Guitar tabs for the second OVERDRIVE track:
A: 2 2 1 1 2
B: 6 6 3 3 6

128

ENGL. HORN

TENOR SAX

DRUMS

SAW WAVE

OVERDRIVE

OVERDRIVE
T
A
B

ORGAN 3

SYN BASS 1

SYN BASS 1

BRASS 1

SQUAREWAVE

SQUAREWAVE

MELODY

+CAR PASS

♩ = 125,000000

5

10 4

17 8 4

31 15

49

53 8 16

79 29

111

117

122

2

ENGL.HORN

126

TENOR SAX

EAV Erste Allgemeine Verunsicherung - 300ps Auto

♩ = 125,000000

18

23

13

39

17 9

67

15

85

18

106

22 3

BARITONSAX

EAV Erste Allgemeine Verunsicherung - 300ps Auto

♩ = 125,000000

18

23

13

39

17

9

67

15

85

18

105

25

DRUMS

♩ = 125,000000

5

8

10

13

16

19

22

25

27

29

V.S.

DRUMS

31

33

35

37

39

41

43

45

47

49

DRUMS

51

53

55

57

59

61

63

65

67

70

V.S.

DRUMS

72

74

76

79

82

85

88

90

92

94

DRUMS

96

98

100

102

104

106

109

111

113

115

V.S.

DRUMS

117

119

121

123

125

127

SAW WAVE

EAV Erste Allgemeine Verunsicherung - 300ps Auto

♩ = 125,000000

25

28

30

32

34

36

38

40

42

44

V.S.

SAW WAVE

SAW WAVE

101

103

105

107

110

112

114

116

118

120

122

124

126

128

OVERDRIVE

EAV Erste Allgemeine Verunsicherung - 300ps Auto

♩ = 125,000000

21

25 13

41

45 9

58 7

68

72

76 7

87 17

106 2

2

OVERDRIVE

110

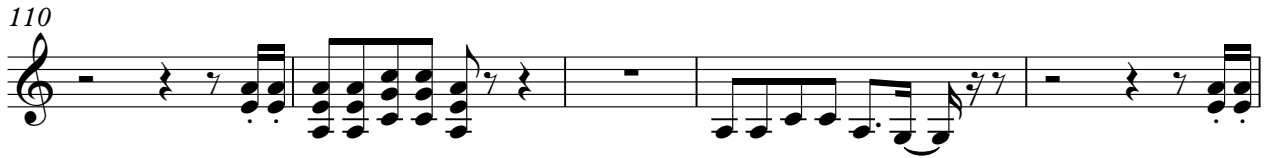

115

120

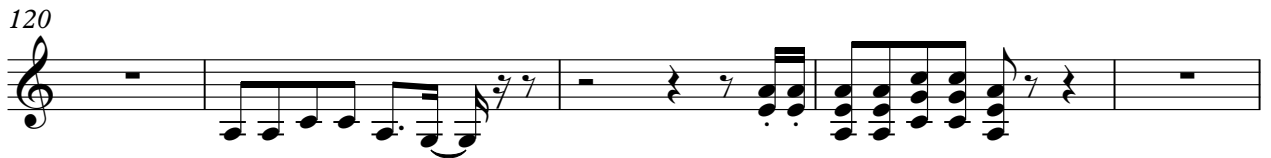

125

3

OVERDRIVE

♩ = 125,000000

21

E									
B									
G									
D									
A									
E									
A									
25						0 0 3 3 0	?? ?	0 0 3 3 0	?? ?

..

13

T									
A									
B									
41						0 0 0 0 3 3 0	3 3 4	0 0 3 3 0	3 3 4
						0 0 0 0 3 3 0	5 5 6	0 0 3 3 0	5 5 6

2 .. **2**

T									
A									
B									
49						0 0 3 3 0	0 0 3 3 0	3	0
						0 0 3 3 0	0 0 3 3 0	3	0
								1	3

5

T									
A									
B									
58						0 0 0 3 0 0	0 0 3 0	0 0 3 0	
						0 0 3 0	0 0 3 0		

..

T									
A									
B									
62						0 0 0 0 3 3 0	3 3 4	0 0 3 3 0	3 3 4
						0 0 3 3 0	5 5 6	0 0 3 3 0	5 5 6

5 ..

T									
A									
B									
71						0 0 3 0	0 0 3 3 0	0 0 3 3 0	3 3 4
						0 0 3 0	0 0 3 3 0	0 0 3 3 0	5 5 6

2 .. **2**

T									
A									
B									
79						0 0 3 3 0	0 0 3 3 0	3	0
						0 0 3 3 0	0 0 3 3 0	3	0
								1	3

7 .. **2**

T									
A									
B									
91						0 0 0 0 3 3 0	3 3 4	0 0 3 3 0	3 3 4
						0 0 3 3 0	5 5 6	0 0 3 3 0	5 5 6

2

T									
A									
B									
95						0 2 0 3 0 2	0 2 0 3 0		
						0 2 0 3 0 2	0 2 0 3 0		

9

T									
A									
B									
						0 2 0 2 0	0 0 3		
						0 2 0 2 0	0 0 3		

2 106

OVERDRIVE

2 **2**

T					
A					2 2 0 0 2
B	0 0	0 0 3 3 0			2 2 2 2
	0 0	0 0 3 3 0	3 3 4		0 0 3 3 0
			5 5 6		

113

2

T					
A					2 2 0 0 2
B		0 0 0 3 0 0	0 0 3 0		2 2 2 2
	0 0 3 3 0 ??				0 0 3 3 0

119

2

T					
A					
B					
		0 0 3 3 0 ??	0 0 0 3 0 0	0 0 3 0	

124

2 **2** **3**

T					
A					
B					
		2 2 0 0 2			
		2 2 2 2			
		0 0 3 3 0			

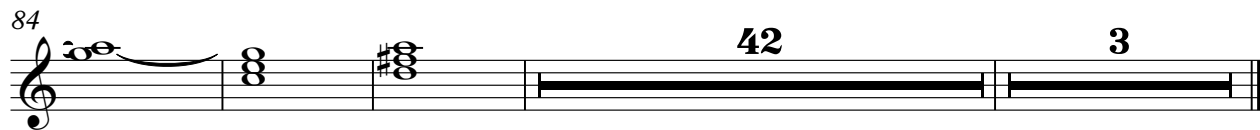
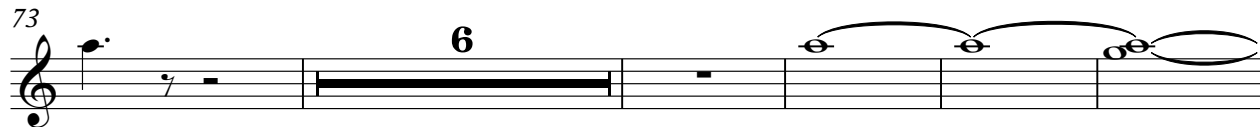
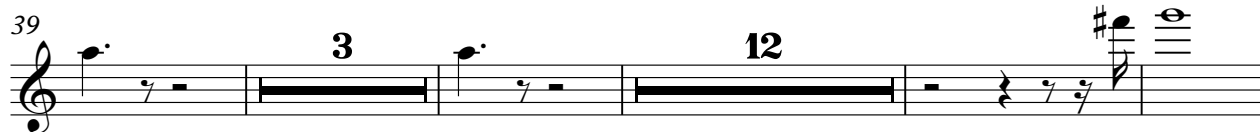
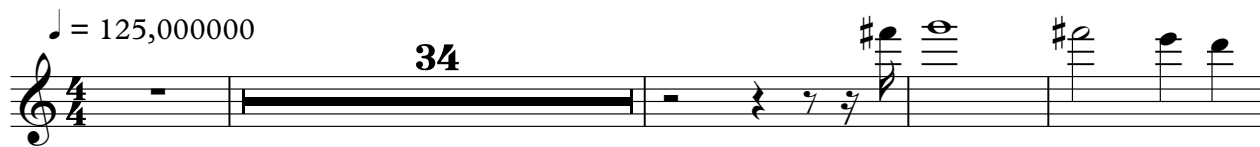

♩ = 125,000000

5

9

13

17

21

25

29

33

37

41

V.S.

45

49

53

57

61

65

69

73

77

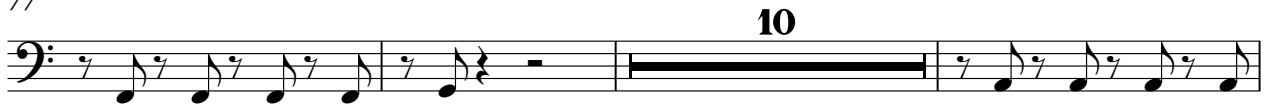

90

94

98

102

106

111

115

119

123

126

♩ = 125,000000

5

9

13

17

21

25

29

33

37

41

V.S.

45

49

53

57

61

65

69

73

77

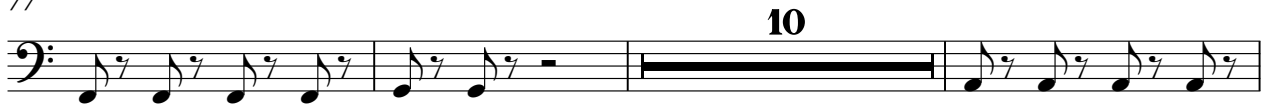

90

94

98

102

106

111

115

119

123

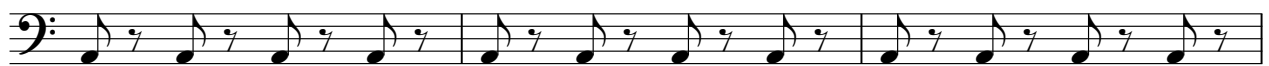

126

BRASS 1

♩ = 125,000000

26

5

35

6

45

5

54

7

66

72

77

3

85

3

13

104

2

111

3

3

3

2

BRASS 1

122

SQUAREWAVE

EAV Erste Allgemeine Verunsicherung - 300ps Auto

♩ = 125,000000

5

9

15

25

31

49

52

62

82

44

3

SQUAREWAVE

EAV Erste Allgemeine Verunsicherung - 300ps Auto

♩ = 125,000000

5

9

16

27

37

50

57

62

69

83

19

MELODY

♩ = 125,000000

5

12

17

20

24

27

33

37

42

V.S.

4

MELODY

128

2

♩ = 125,000000

4 33

41

32

77

7

89

2 14

109

16 3
