

# EAV Erste Allgemeine Verunsicherung - Die Ufo`s Kommen

♩ = 138,000824

DRUMS

MUTED GTR

OVERDRIVE

E									
B									
G									
D									
A									
B									
E									
A									
					0	0	0	0	0
					3	3	3	3	3

FINGERDBAS

CHOIR AAHS

ELEC ORGAN

SYNTH BASS

SYN STRING

♩ = 138,000824

MELODY

6

DRUMS

MUTED GTR

OVERDRIVE

FINGERDBAS

CHOIR AAHS

ELEC ORGAN

SYNTH BASS

SYN STRING

Detailed description of measures 6-7: The score consists of eight staves. The Drums staff shows a pattern of eighth notes with 'x' marks above them. The Muted Guitar staff has a rhythmic pattern of eighth notes with stems pointing down. The Overdrive section has two staves, T and B, with fret numbers (0 and 3) and a '3' indicating a triplet. The Finger Bass staff has a simple bass line. The Choir Ahhs staff has vocal-like notes. The Elec Organ staff has block chords. The Synth Bass staff has a rhythmic pattern of eighth notes. The Syn String staff has a long, sustained chord.

8

DRUMS

MUTED GTR

OVERDRIVE

FINGERDBAS

CHOIR AAHS

ELEC ORGAN

SYNTH BASS

SYN STRING

Detailed description of measures 8-9: The score continues with the same eight staves. The Drums staff has a similar pattern to measure 6. The Muted Guitar staff continues its rhythmic pattern. The Overdrive section has two staves, T and B, with fret numbers (0 and 3) and a '3' indicating a triplet. The Finger Bass staff has a simple bass line. The Choir Ahhs staff has vocal-like notes. The Elec Organ staff has block chords. The Synth Bass staff has a rhythmic pattern of eighth notes. The Syn String staff has a long, sustained chord.

10

DRUMS

MUTED GTR

OVERDRIVE

FINGERDBAS

CHOIR AAHS

ELEC ORGAN

SYNTH BASS

SYN STRING

MELODY

Overdrive TAB for measures 10-12:

T	0	0	0	0	0	0	0	0	2	2	2	2	2	2	0	0	0	0	0	0	0	0
B	3	3	3	3	3	3	3	3	0	0	0	0	0	0	3	3	3	3	3	3	3	3

13

DRUMS

MUTED GTR

OVERDRIVE

FINGERDBAS

ELEC ORGAN

SYNTH BASS

SYN STRING

MELODY

Overdrive TAB for measures 13-15:

T	0	0	0	0	0	0	0	0	0	0	0	0	0	0	0	0	0	0	0	0	0
B	3	3	3	3	3	3	3	3	3	3	3	3	3	3	3	3	3	3	3	3	3

16

DRUMS

MUTED GTR

OVERDRIVE

FINGERDBAS

ELEC ORGAN

SYNTH BASS

SYN STRING

MELODY

Overdrive TAB for measures 16-17:

A	0	0	0	0	0	0	0	3	3	3	3	3	3	3	3
B	3	3	3	3	3	3	3	1	1	1	1	1	1	1	1

18

DRUMS

MUTED GTR

OVERDRIVE

FINGERDBAS

ELEC ORGAN

SYNTH BASS

SYN STRING

MELODY

Overdrive TAB for measures 18-20:

A	0	0	0	0	0	0	0	8	2	2	2	2	2	0	0	0	0	0	0	0	0
B	3	3	3	3	3	3	3	0	6	6	6	6	6	3	3	3	3	3	3	3	3

21

DRUMS

MUTED GTR

OVERDRIVE

FINGERDBAS

ELEC ORGAN

SYNTH BASS

SYN STRING

MELODY

Overdrive TAB for measures 21-23:

T	0	0	0	0	0	0	0	0	0	0	0	0	0	0	0	0	0	0	0
B	3	3	3	3	3	3	3	3	3	3	3	3	3	3	3	3	3	3	3

24

DRUMS

MUTED GTR

OVERDRIVE

FINGERDBAS

ELEC ORGAN

SYNTH BASS

SYN STRING

MELODY

Overdrive TAB for measures 24-26:

T	0	0	0	0	0	0	0	3	3	3	3	3	3	3	3	3	3	3	3
B	3	3	3	3	3	3	3	1	1	1	1	1	1	1	1	1	1	1	1

26

DRUMS

MUTED GTR

OVERDRIVE

FINGERDBAS

ELEC ORGAN

SYNTH BASS

SYN STRING

MELODY

28

DRUMS

MUTED GTR

OVERDRIVE

FINGERDBAS

ELEC ORGAN

SYNTH BASS

SYN STRING

MELODY

30

DRUMS

MUTED GTR

OVERDRIVE

FINGERDBAS

ELEC ORGAN

SYNTH BASS

SYN STRING

MELODY

32

DRUMS

MUTED GTR

OVERDRIVE

FINGERDBAS

ELEC ORGAN

SYNTH BASS

SYN STRING

MELODY

34

DRUMS

MUTED GTR

OVERDRIVE

FINGERDBAS

ELEC ORGAN

SYNTH BASS

SYN STRING

MELODY

36

DRUMS

MUTED GTR

OVERDRIVE

FINGERDBAS

ELEC ORGAN

SYNTH BASS

SYN STRING

MELODY

39

DRUMS

MUTED GTR

OVERDRIVE

FINGERDBAS

ELEC ORGAN

SYNTH BASS

SYN STRING

MELODY

41

DRUMS

MUTED GTR

OVERDRIVE

FINGERDBAS

ELEC ORGAN

SYNTH BASS

SYN STRING

MELODY

43

DRUMS

MUTED GTR

OVERDRIVE

FINGERDBAS

ELEC ORGAN

SYNTH BASS

SYN STRING

MELODY

45

DRUMS

MUTED GTR

OVERDRIVE

FINGERDBAS

ELEC ORGAN

SYNTH BASS

SYN STRING

MELODY

47

DRUMS

MUTED GTR

OVERDRIVE

FINGERDBAS

ELEC ORGAN

SYNTH BASS

SYN STRING

MELODY

50

DRUMS

MUTED GTR

OVERDRIVE

FINGERDBAS

ELEC ORGAN

SYNTH BASS

SYN STRING

MELODY

53

DRUMS

MUTED GTR

OVERDRIVE

FINGERDBAS

ELEC ORGAN

SYNTH BASS

SYN STRING

MELODY

56

DRUMS

MUTED GTR

OVERDRIVE

FINGERDBAS

ELEC ORGAN

SYNTH BASS

SYN STRING

MELODY

59

DRUMS

MUTED GTR

OVERDRIVE

FINGERDBAS

ELEC ORGAN

SYNTH BASS

SYN STRING

MELODY

62

DRUMS

MUTED GTR

OVERDRIVE

FINGERDBAS

ELEC ORGAN

SYNTH BASS

SYN STRING

MELODY

65

DRUMS

MUTED GTR

OVERDRIVE

FINGERDBAS

ELEC ORGAN

SYNTH BASS

SYN STRING

MELODY

67

DRUMS

MUTED GTR

OVERDRIVE

FINGERDBAS

ELEC ORGAN

SYNTH BASS

SYN STRING

MELODY

70

DRUMS

MUTED GTR

OVERDRIVE

FINGERDBAS

ELEC ORGAN

SYNTH BASS

SYN STRING

MELODY

72

DRUMS

MUTED GTR

OVERDRIVE

FINGERDBAS

ELEC ORGAN

SYNTH BASS

SYN STRING

MELODY

74

DRUMS

MUTED GTR

OVERDRIVE

T																			
A	2	2	2	2	3	3	3	3	0	0	0	0	0	0	0	0	0	0	0
B	0	0	0	0	3	3	3	3	0	0	0	0	0	0	0	0	0	0	0

FINGERDBAS

ELEC ORGAN

SYNTH BASS

SYN STRING

MELODY

76

DRUMS

MARIMBA

MUTED GTR

OVERDRIVE

FINGERDBAS

CHOIR AAHS

ELEC ORGAN

SYNTH BASS

SYN STRING

MELODY

78

DRUMS

MARIMBA

MUTED GTR

OVERDRIVE

T	0	0	0	0	0	0	0	0	0	0	0	0	0	0
A														
B	3	3	3	3	3	3	3	3	3	3	3	3	3	3

FINGERDBAS

CHOIR AAHS

ELEC ORGAN

SYNTH BASS

SYN STRING

80

DRUMS

MARIMBA

MUTED GTR

OVERDRIVE

FINGERDBAS

CHOIR AAHS

ELEC ORGAN

SYNTH BASS

SYN STRING

82

DRUMS

MARIMBA

MUTED GTR

OVERDRIVE

T	0	0	0	0	0	0	0	2	2	2	2	2	2
A	3	3	3	3	3	3	3	0	0	0	0	0	0
B	?	?	?	?	?	?	?	?	?	?	?	?	?

FINGERDBAS

CHOIR AAHS

ELEC ORGAN

SYNTH BASS

SYN STRING

84

DRUMS

MARIMBA

MUTED GTR

OVERDRIVE

T	0	0	0	0	0	0	0	0	0	0	0	0	0	0	0	0	0
A	0	0	0	0	0	0	0	0	0	0	0	0	0	0	0	0	0
B	3	3	3	3	3	3	3	3	3	3	3	3	3	3	3	3	3
	?							?									?

FINGERDBAS

CHOIR AAHS

ELEC ORGAN

SYNTH BASS

SYN STRING

MELODY

86

DRUMS

MUTED GTR

OVERDRIVE

FINGERDBAS

ELEC ORGAN

SYNTH BASS

SYN STRING

MELODY

88

DRUMS

MUTED GTR

OVERDRIVE

FINGERDBAS

ELEC ORGAN

SYNTH BASS

SYN STRING

MELODY

90

DRUMS

MUTED GTR

OVERDRIVE

FINGERDBAS

ELEC ORGAN

SYNTH BASS

SYN STRING

MELODY

92

DRUMS

MUTED GTR

OVERDRIVE

FINGERDBAS

ELEC ORGAN

SYNTH BASS

SYN STRING

MELODY

94

DRUMS

MUTED GTR

OVERDRIVE

FINGERDBAS

ELEC ORGAN

SYNTH BASS

SYN STRING

MELODY

96

DRUMS

MUTED GTR

OVERDRIVE

FINGERDBAS

ELEC ORGAN

SYNTH BASS

SYN STRING

MELODY

98

DRUMS

MUTED GTR

OVERDRIVE

FINGERDBAS

ELEC ORGAN

SYNTH BASS

SYN STRING

MELODY

Detailed description of measures 98-100: The score consists of eight staves. The Drums staff shows a consistent rhythmic pattern of eighth notes. The Muted Guitar staff features a complex, syncopated rhythm with many rests. The Overdrive TAB staff shows fret numbers for both Treble (T) and Bass (B) strings, with some question marks. The Finger Bass staff has a simple bass line. The Elec Organ staff has block chords. The Synth Bass staff has a steady eighth-note line. The Syn String staff has sustained chords. The Melody staff has a simple melodic line with a triplet in the first measure.

101

DRUMS

MUTED GTR

OVERDRIVE

FINGERDBAS

ELEC ORGAN

SYNTH BASS

SYN STRING

MELODY

Detailed description of measures 101-103: The score continues with the same eight staves. The Drums staff maintains the eighth-note pattern. The Muted Guitar staff has fewer notes, with some rests. The Overdrive TAB staff shows fret numbers 3, 2, 1, and 0. The Finger Bass staff has a simple bass line. The Elec Organ staff has block chords. The Synth Bass staff has a steady eighth-note line. The Syn String staff has sustained chords. The Melody staff has a simple melodic line.

103

DRUMS

MUTED GTR

OVERDRIVE

FINGERDBAS

ELEC ORGAN

SYNTH BASS

SYN STRING

MELODY

105

DRUMS

MUTED GTR

OVERDRIVE

FINGERDBAS

ELEC ORGAN

SYNTH BASS

SYN STRING

MELODY

107

DRUMS

MUTED GTR

OVERDRIVE

FINGERDBAS

ELEC ORGAN

SYNTH BASS

SYN STRING

MELODY

109

DRUMS

MUTED GTR

OVERDRIVE

FINGERDBAS

ELEC ORGAN

SYNTH BASS

SYN STRING

MELODY

111

DRUMS

MUTED GTR

OVERDRIVE

FINGERDBAS

ELEC ORGAN

SYNTH BASS

SYN STRING

MELODY

113

DRUMS

MUTED GTR

OVERDRIVE

FINGERDBAS

ELEC ORGAN

SYNTH BASS

SYN STRING

MELODY

116

DRUMS

MUTED GTR

OVERDRIVE

FINGERDBAS

ELEC ORGAN

SYNTH BASS

SYN STRING

MELODY

118

DRUMS

MUTED GTR

OVERDRIVE

FINGERDBAS

ELEC ORGAN

SYNTH BASS

SYN STRING

MELODY

120

DRUMS

MARIMBA

MUTED GTR

OVERDRIVE

FINGERDBAS

CHOIR AAHS

ELEC ORGAN

SYNTH BASS

SYN STRING

MELODY

DRUMS

EAV Erste Allgemeine Verunsicherung - Die Ufo`s Kom

♩ = 138,000824

4

8

12

16

20

24

28

32

36

40

V.S.

## DRUMS

44

44

48

48

52

52

56

56

60

60

64

64

68

68

72

72

76

76

80

80

DRUMS

84

88

92

96

100

104

108

112

116

119

MARIMBA

EAV Erste Allgemeine Verunsicherung - Die Ufo`s Kom

♩ = 138,000824

**76**

80

83

**38**

MUTED GTR

EAV Erste Allgemeine Verunsicherung - Die Ufo`s Kom

♩ = 138,000824

2 2

7

10

13

16

19

22

25

28

31

V.S.

V.S.

MUTED GTR

96

99

103

106

108

111

114

117

119

OVERDRIVE

♩ = 138,000824

		<b>2</b>						<b>2</b>					
E													
T	B												
A	D												
B	E	3 3 3 3 3 3						3 3 3 3 3 3					
A	E												

7

T	A	B															
0	0	0	0	0	0	0	0	0	0	0	0	0	0	0	0	0	0
3	3	3	3	3	3	3	3	3	3	3	3	3	3	3	3	3	3

10

T	A	B																						
0	0	0	0	0	0	0	0	2	2	2	2	2	2	2	0	0	0	0	0	0	0	0	0	0
3	3	3	3	3	3	3	3	0	0	0	0	0	0	0	3	3	3	3	3	3	3	3	3	3

13

T	A	B																						
0	0	0	0	0	0	0	0	0	0	0	0	0	0	0	0	0	0	0	0	0	0	0	0	
3	3	3	3	3	3	3	3	3	3	3	3	3	3	3	3	3	3	3	3	3	3	3	3	3

16

T	A	B																						
0	0	0	0	0	0	0	0	0	0	0	0	0	0	0	0	0	0	0	0	0	0	0	0	
3	3	3	3	3	3	3	3	3	3	3	3	3	3	3	3	3	3	3	3	3	3	3	3	3

19

T	A	B																					
0	2	2	2	2	2	2	0	0	0	0	0	0	0	0	0	0	0	0	0	0	0	0	0
0	0	0	0	0	0	0	3	3	3	3	3	3	3	3	3	3	3	3	3	3	3	3	3

22

T	A	B																						
0	0	0	0	0	0	0	0	0	0	0	0	0	0	0	0	0	0	0	0	0	0	0	0	
3	3	3	3	3	3	3	3	3	3	3	3	3	3	3	3	3	3	3	3	3	3	3	3	3

25

T	A	B																					
0	0	0	0	0	0	0	0	2	2	2	2	2	2	2	0	0	0	0	0	0	0	0	0
3	3	3	3	3	3	3	3	0	0	0	0	0	0	0	3	3	3	3	3	3	3	3	3

28

T	A	B																					
0	0	0	0	0	0	0	0	0	0	0	0	0	0	0	0	0	0	0	0	0	0	0	0
3	3	3	3	3	3	3	3	3	3	3	3	3	3	3	3	3	3	3	3	3	3	3	3

30

T	A	B																					
0	0	0	0	0	0	0	0	0	0	0	0	0	0	0	0	0	0	0	0	0	0	0	0
3	3	3	3	3	3	3	3	3	3	3	3	3	3	3	3	3	3	3	3	3	3	3	3

?

V.S.

OVERDRIVE

T															
A	0	0	0	0	0	0	0	0	0	3	3	3	3	3	3
B	3	3	3	3	3	3	3	3	3	1	1	1	1	1	1
	?									?				?	?

34

T	0	0	0	0	0	0	0	2	2	2	2	2	2	0	0	0	0	0	0	0
A	3	3	3	3	3	3	3	0	0	0	0	0	0	0	0	0	0	0	0	0
B	?							?						?	3	3	3	3	3	3
						?	?							?					?	?

37

T								0	0	0	0	0	0	0	0	0	0	0	0	0
A	3	2	1	0				0	0	0	0	0	0	0	0	0	0	0	0	0
B	?		?				4	?	3	3	3	3	3	3	3	3	3	3	3	3

41

T	0	0	0	0	0	0	0	2	2	2	2	3	3	3	3
A	3	3	3	3	3	1	3	0	0	0	0	3	3	3	3
B	?					3	3	?							

43

T	0	0	0	0	0	0	0	0	0	0	0	0	0	0	0	0	0	0	0	0
A	3	3	3	3	3	3	3	0	0	0	0	0	0	0	0	0	0	0	0	0
B	?							?												

46

T								0	0	0	0	0	0	0	0	0	0	0	0	0
A	2	2	2	2	3	3	3	0	0	0	0	0	0	0	0	0	0	0	0	0
B	0	0	0	0	3	3	3	3	3	3	3	3	3	3	3	3	3	3	3	3

49

T	0	0	0	0	0	0	0	0	0	0	0	0	0	0	0	0	0	0	0	0
A	3	3	3	3	3	3	3	3	3	3	3	3	3	3	3	3	3	3	3	3
B																				

52

T																				
A	0	0	0	0	0	0	0	3	3	3	3	3	3	3	3	3	3	3	3	3
B	3	3	3	3	3	3	3	1	1	1	1	1	1	1	1	1	1	1	1	1

55

T	2	2	2	2	2	2														
A	0	0	0	0	0	0	0	0	0	0	0	0	0	0	0	0	0	0	0	0
B							3	3	3	3	3	3	3	3	3	3	3	3	3	3

58

T	0	0	0	0	0	0	0	0	0	0	0	0	0	0	0	0	0	0	0	0
A	3	3	3	3	3	3	3	3	3	3	3	3	3	3	3	3	3	3	3	3
B																				

T		0	0	0	0	0	0	0	0	2	2	2	2	2	2
A	3	3	3	3	3	3	3	3	3	0	0	0	0	0	0
B	1	1	1	1	1	1	1	1	1						

64

T	0	0	0	0	0	0	0	0	0						
A	0	0	0	0	0	0	0	0	0						
B										3	2	1	0	0	3

69

T	0	0	0	0	0	0	0	0	0	0	0	0	0	0	0
A	3	3	3	3	0	0	0	2	2	2	2	3	3	3	3
B					3	3	3	0	0	0	0	3	3	3	3

72

T															
A	0	0	0	0	0	0	0	0	0	0	0	0	0	0	0
B	3	3	3	3	3	3	3	3	3	3	3	3	3	3	3

74

T															
A	2	2	2	2	3	3	3	3	0	0	0	0	0	0	0
B	0	0	0	0	3	3	3	3	0	0	0	0	0	0	0

77

T	0	0	0	0	0	0	0	0	0	0	0	0	0	0	0
A	3	3	3	3	3	3	3	3	3	3	3	3	3	3	3
B															

80

T															
A	0	0	0	0	0	0	0	0	0	0	0	0	0	0	0
B	3	3	3	3	3	3	3	3	3	3	3	3	3	3	3

83

T	2	2	2	2	2	2	0	0	0	0	0	0	0	0	0
A	0	0	0	0	0	0	0	0	0	0	0	0	0	0	0
B							3	3	3	3	3	3	3	3	3

86

T	0	0	0	0	0	0	0	0	0	0	0	0	0	0	0
A	3	3	3	3	3	3	3	3	3	3	3	3	3	3	3
B															

88

T															
A	0	0	0	0	0	0	0	0	3	3	3	3	3	3	3
B	3	3	3	3	3	3	3	3	1	1	1	1	1	1	1

V.S.

OVERDRIVE

T	0	0	0	0	0	0	0	0	2	2	2	2	2	2
A	3	3	3	3	3	3	3	3	0	0	0	0	0	0
B	?													

92

T	0	0	0	0	0	0	0	0	0	0	0	0	0	0
A	3	3	3	3	3	3	3	3	3	3	3	3	3	3
B	?													

94

T	0	0	0	0	0	0	0	0	0	0	0	0	0	0	0	0	0	0	0	0	0	0
A	3	3	3	3	3	3	3	3	3	3	3	3	3	3	3	3	3	3	3	3	3	3
B	?																					

97

T	0	0	0	0	0	0	0	0	0	0	0	0	0	0	0	2	2	2	2	2	2
A	3	3	3	3	3	3	3	3	3	3	3	3	3	3	0	0	0	0	0	0	
B	1	1	1	1	1	1	1	1	?												

100

T	0	0	0	0	0	0	0	0	3	2	1	0				
A	3	3	3	3	3	3	3	3	3	2	1	0	4	3		
B	?															

105

T	0	0	0	0	0	0	0	0	0	2	2	2	3	3	3	3
A	3	3	3	3	3	3	3	3	0	0	0	0	3	3	3	3
B	?															

107

T	0	0	0	0	0	0	0	0	0	0	0	0	0
A	3	3	3	3	3	3	3	3	3	3	3	3	3
B	?												

109

T	0	0	0	0	0	0	0	0	2	2	2	2	3	3	3	3
A	3	3	3	3	0	0	0	0	0	0	0	0	3	3	3	3
B	?															

111

T	0	0	0	0	0	0	0	0	0	0	0	0	0	0	0	0
A	0	0	0	0	0	0	0	0	0	0	0	0	0	0	0	0
B	?															

114

T	2	2	2	2	3	3	3	3	0	0	0	0	0	0	0	0
A	0	0	0	0	3	3	3	3	3	3	3	3	3	3	3	3
B																

T	0	0	0	0	0	0	0	0								
A	0	0	0	0	0	0	0	0	2	2	2	2	3	3	3	3
B	3	3	3	3					0	0	0	0	3	3	3	3

T	0	0	0	0	0	0	0	0	0	0	0	0	0	0	0	0	0					
A	0	0	0	0	0	0	0	0	0	0	0	0	0	0	0	3	3	3	3	=====		
B									3	3	3	3	3	3	3	3						

♩ = 138,000824

2 2

9

14

19

24

29

34

40

45

50

V.S.

55

60

65

70

74

78

83

88

93

98

♩ = 138,000824

**3**

7

11

**63**

77

81

84

**38**

♩ = 138,000824

2 2

10

15

21

26

32

38

42

44

46

49

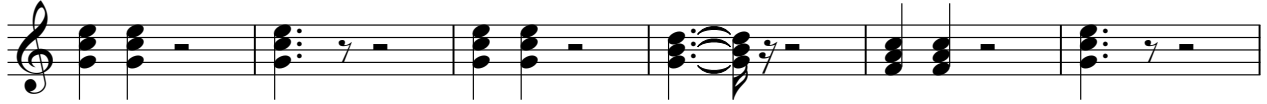

55

61

67

71

73

76

81

86

91

97

102

106

108

110

113

116

119

SYNTH BASS

EAV Erste Allgemeine Verunsicherung - Die Ufo`s Kom

♩ = 138,000824

2 2

7

10

13

17

21

25

29

33

36

V.S.

39

42

44

46

49

53

56

60

64

67

70

73

75

77

80

84

87

90

93

96

V.S.

SYN STRING

♩ = 138,000824

2 2

11

20

27

35

42

50

58

66

73

V.S.

SYN STRING

81

90

99

106

114

119

MELODY

EAV Erste Allgemeine Verunsicherung - Die Ufo`s Kom

♩ = 138,000824

2 9

15

19

23

27

31

36

40

44

48

V.S.

