

EAV Erste Allgemeine Verunsicherung - Ding Dong

♩ = 140,000473

A tempo marking $\text{♩} = 140,000473$ is repeated below the Synthbrass staff.

5

DRUMS

MUTED GTR

HONKY TONK

ELEC ORGAN

SYNTH BASS

SYNTHBRASS

7

DRUMS

MUTED GTR

HONKY TONK

ELEC ORGAN

SYNTH BASS

9 3

DRUMS

MUTED GTR

HONKY TONK

ELEC ORGAN

SYNTH BASS

10

DRUMS

MUTED GTR

HONKY TONK

ELEC ORGAN

SYNTH BASS

11

DRUMS

MUTED GTR

HONKY TONK

ELEC ORGAN

SYNTH BASS

12

DRUMS

MUTED GTR

HONKY TONK

ELEC ORGAN

SYNTH BASS

13

DRUMS

MUTED GTR

HONKY TONK

ELEC ORGAN

SYNTH BASS

14

DRUMS

MUTED GTR

HONKY TONK

ELEC ORGAN

SYNTH BASS

SYNTHBRASS

16

DRUMS

MUTED GTR

HONKY TONK

ELEC ORGAN

SYNTH BASS

17

DRUMS

MUTED GTR

HONKY TONK

ELEC ORGAN

SYNTH BASS

19

DRUMS

MUTED GTR

HONKY TONK

ELEC ORGAN

SYNTH BASS

21

DRUMS

MUTED GTR

HONKY TONK

ELEC ORGAN

SYNTH BASS

23

DRUMS

MARIMBA

MUTED GTR

HONKY TONK

ELEC ORGAN

SYNTH BASS

25

DRUMS

MUTED GTR

HONKY TONK

ELEC ORGAN

SYNTH BASS

27

DRUMS

MUTED GTR

HONKY TONK

ELEC ORGAN

SYNTH BASS

29

DRUMS

MUTED GTR

HONKY TONK

ELEC ORGAN

SYNTH BASS

31

DRUMS

MUTED GTR

HONKY TONK

ELEC ORGAN

SYNTH BASS

33

DRUMS

MUTED GTR

SYNTH BASS

#WARM BELL

A.PIANO

35

DRUMS

MUTED GTR

SYNTH BASS

#WARM BELL

A.PIANO

37

DRUMS

MUTED GTR

SYNTH BASS

#WARM BELL

A.PIANO

39

DRUMS

MUTED GTR

SYNTH BASS

#WARM BELL

A.PIANO

41

DRUMS

MUTED GTR

HONKY TONK

ELEC ORGAN

SYNTH BASS

43

DRUMS

MUTED GTR

HONKY TONK

ELEC ORGAN

SYNTH BASS

45

DRUMS

MUTED GTR

HONKY TONK

ELEC ORGAN

SYNTH BASS

47

DRUMS

MUTED GTR

HONKY TONK

ELEC ORGAN

SYNTH BASS

49

DRUMS

MARIMBA

MUTED GTR

HONKY TONK

ELEC ORGAN

SYNTH BASS

51

DRUMS

MUTED GTR

HONKY TONK

ELEC ORGAN

SYNTH BASS

53

DRUMS

MUTED GTR

HONKY TONK

ELEC ORGAN

SYNTH BASS

55

DRUMS

MUTED GTR

HONKY TONK

ELEC ORGAN

SYNTH BASS

56

DRUMS

MUTED GTR

HONKY TONK

ELEC ORGAN

SYNTH BASS

57

DRUMS

MUTED GTR

HONKY TONK

ELEC ORGAN

SYNTH BASS

58

DRUMS

MUTED GTR

HONKY TONK

ELEC ORGAN

SYNTH BASS

59

DRUMS

MUTED GTR

SYNTH BASS

#WARM BELL

A.PIANO

61

DRUMS

MUTED GTR

SYNTH BASS

#WARM BELL

A.PIANO

62

DRUMS

MUTED GTR

SYNTH BASS

#WARM BELL

A.PIANO

64

DRUMS

MUTED GTR

SYNTH BASS

#WARM BELL

A.PIANO

66

DRUMS

MUTED GTR

SYNTH BASS

#WARM BELL

A.PIANO

68

DRUMS

MUTED GTR

HONKY TONK

ELEC ORGAN

SYNTH BASS

70

DRUMS

HONKY TONK

ELEC ORGAN

SYNTH BASS

72

DRUMS

HONKY TONK

ELEC ORGAN

SYNTH BASS

75

DRUMS

MUTED GTR

HONKY TONK

ELEC ORGAN

SYNTH BASS

78

DRUMS

MUTED GTR

SYNTH BASS

81

DRUMS

MARIMBA

MUTED GTR

HONKY TONK

ELEC ORGAN

SYNTH BASS

84

DRUMS

MUTED GTR

HONKY TONK

ELEC ORGAN

SYNTH BASS

86

DRUMS

MUTED GTR

HONKY TONK

ELEC ORGAN

SYNTH BASS

87

DRUMS

MUTED GTR

HONKY TONK

ELEC ORGAN

SYNTH BASS

88

DRUMS

MUTED GTR

HONKY TONK

ELEC ORGAN

SYNTH BASS

89

DRUMS

GLOCKENSPL

MUTED GTR

HONKY TONK

ELEC ORGAN

SYNTH BASS

91

DRUMS

GLOCKENSPL

MUTED GTR

SYNTH BASS

#WARM BELL

A.PIANO

93

DRUMS

MUTED GTR

SYNTH BASS

#WARM BELL

A.PIANO

94

DRUMS

MUTED GTR

SYNTH BASS

#WARM BELL

A.PIANO

95

DRUMS

MUTED GTR

SYNTH BASS

#WARM BELL

A.PIANO

96

DRUMS

MUTED GTR

SYNTH BASS

#WARM BELL

A.PIANO

97

DRUMS

MUTED GTR

SYNTH BASS

#WARM BELL

A.PIANO

99

DRUMS

MUTED GTR

SYNTH BASS

#WARM BELL

A.PIANO

101

DRUMS

MUTED GTR

HONKY TONK

ELEC ORGAN

SYNTH BASS

102

DRUMS

MUTED GTR

HONKY TONK

ELEC ORGAN

SYNTH BASS

103

DRUMS

MUTED GTR

HONKY TONK

ELEC ORGAN

SYNTH BASS

104

DRUMS

MUTED GTR

HONKY TONK

ELEC ORGAN

SYNTH BASS

105

DRUMS

MUTED GTR

HONKY TONK

ELEC ORGAN

SYNTH BASS

106

DRUMS

MUTED GTR

HONKY TONK

ELEC ORGAN

SYNTH BASS

107

DRUMS

MUTED GTR

HONKY TONK

ELEC ORGAN

SYNTH BASS

108

DRUMS

MUTED GTR

HONKY TONK

ELEC ORGAN

SYNTH BASS

109

DRUMS

MARIMBA

110

DRUMS

MUTED GTR

HONKY TONK

ELEC ORGAN

SYNTH BASS

111

DRUMS

MUTED GTR

HONKY TONK

ELEC ORGAN

SYNTH BASS

112

DRUMS

MUTED GTR

HONKY TONK

ELEC ORGAN

SYNTH BASS

113

DRUMS

MUTED GTR

HONKY TONK

ELEC ORGAN

SYNTH BASS

114

DRUMS

MUTED GTR

HONKY TONK

ELEC ORGAN

SYNTH BASS

115

DRUMS

MUTED GTR

HONKY TONK

ELEC ORGAN

SYNTH BASS

116

DRUMS

MUTED GTR

HONKY TONK

ELEC ORGAN

SYNTH BASS

117

DRUMS

MUTED GTR

HONKY TONK

ELEC ORGAN

SYNTH BASS

118

DRUMS

MUTED GTR

SYNTH BASS

#WARM BELL

SYN STRING

A.PIANO

120

DRUMS

MUTED GTR

SYNTH BASS

#WARM BELL

SYN STRING

A.PIANO

121

DRUMS

MUTED GTR

SYNTH BASS

#WARM BELL

SYN STRING

A.PIANO

122

DRUMS

MUTED GTR

SYNTH BASS

#WARM BELL

SYN STRING

A.PIANO

123

DRUMS

MUTED GTR

SYNTH BASS

#WARM BELL

SYN STRING

A.PIANO

124

DRUMS

MUTED GTR

SYNTH BASS

#WARM BELL

SYN STRING

A.PIANO

125

DRUMS

MUTED GTR

SYNTH BASS

#WARM BELL

SYN STRING

A.PIANO

127

DRUMS

MUTED GTR

SYNTH BASS

#WARM BELL

SYN STRING

A.PIANO

128

DRUMS

MUTED GTR

SYNTH BASS

#WARM BELL

SYN STRING

A.PIANO

129

DRUMS

MUTED GTR

SYNTH BASS

#WARM BELL

SYN STRING

A.PIANO

130

DRUMS

MUTED GTR

SYNTH BASS

#WARM BELL

SYN STRING

A.PIANO

131

DRUMS

MUTED GTR

SYNTH BASS

#WARM BELL

SYN STRING

A.PIANO

132

DRUMS

MUTED GTR

SYNTH BASS

#WARM BELL

SYN STRING

A.PIANO

134

DRUMS

MUTED GTR

SYNTH BASS

#WARM BELL

SYNTHBRASS

SYN STRING

A.PIANO

136

DRUMS

MARIMBA

DRUMS

EAV Erste Allgemeine Verunsicherung - Ding Dong

♩ = 140,000473

2 2

7

10

12

14

16

18

21

25

28

V.S.

31

34

37

41

45

48

52

55

57

58

DRUMS

60

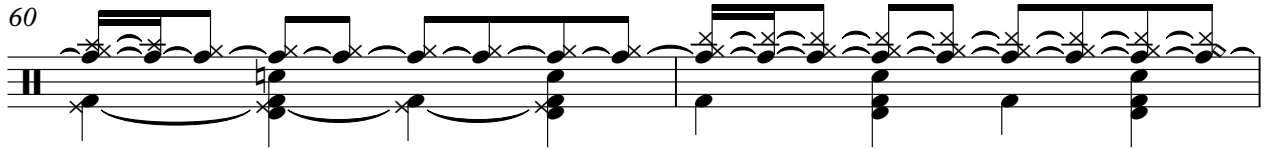

62

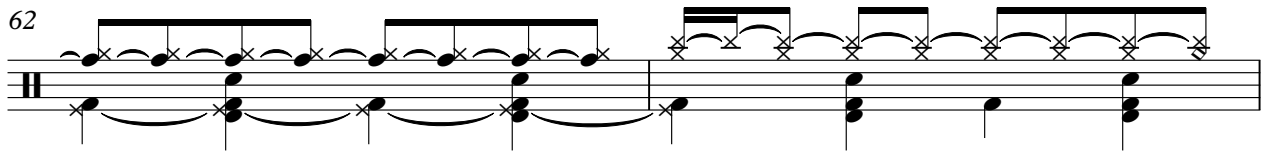

64

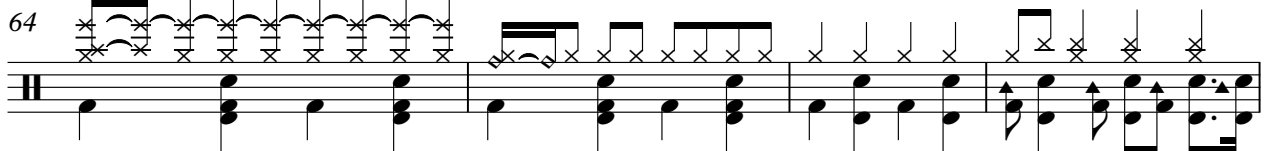

68

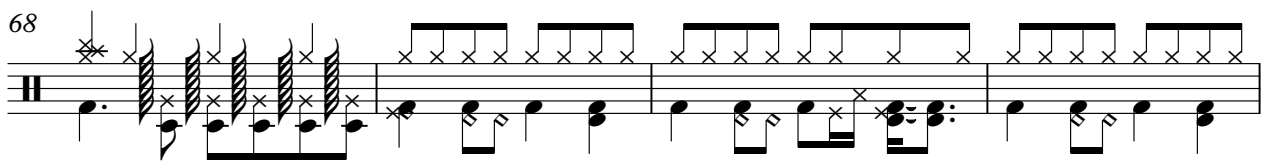

72

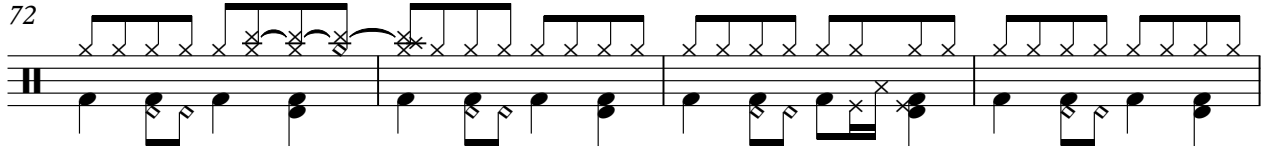

76

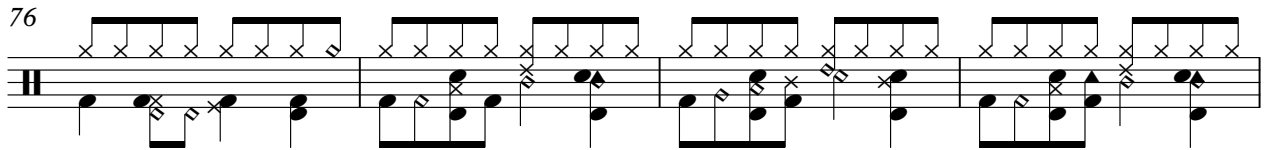

80

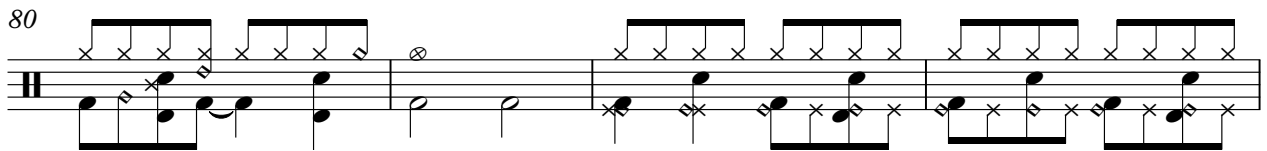

84

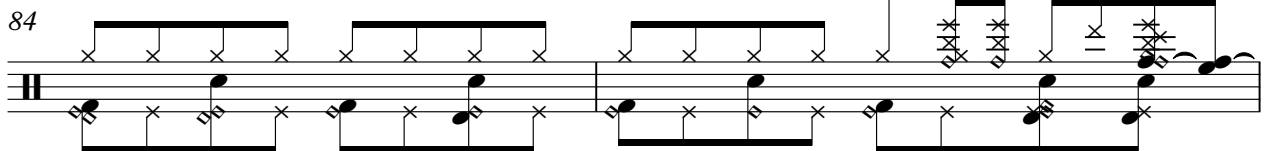

86

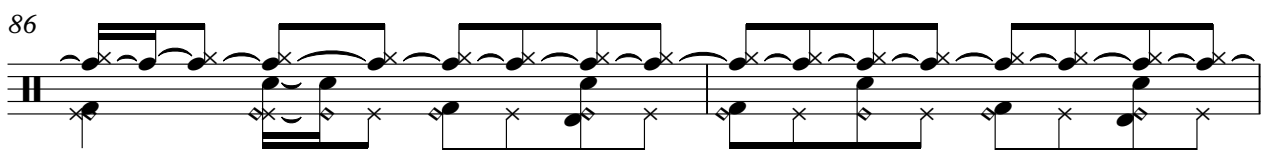

88

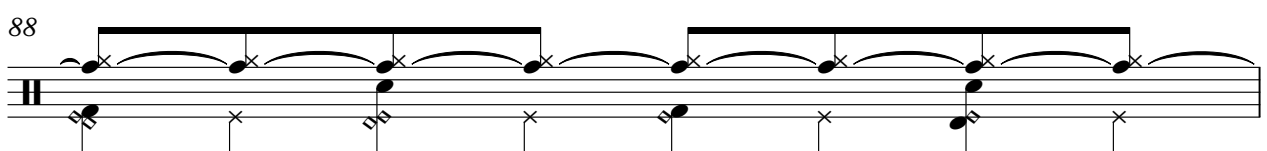

V.S.

DRUMS

89

91

93

95

97

100

102

104

106

108

DRUMS

110

112

114

116

118

120

122

124

126

128

V.S.

6

DRUMS

130

132

135

♩ = 140,000473

2 **87**

91 **50**

MARIMBA

EAV Erste Allgemeine Verunsicherung - Ding Dong

♩ = 140,000473

2 18

24

26 30

82

27

110

26 5

MUTED GTR

EAV Erste Allgemeine Verunsicherung - Ding Dong

♩ = 140,000473

2 3

9

14

19

24

29

34

38

43

47

51

56

61

65

76

82

87

93

97

102

107

112

117

122

126

130

133

HONKY TONK

EAV Erste Allgemeine Verunsicherung - Ding Dong

♩ = 140,000473

2 3

9

15

20

26

30 10 10

HONKY TONK

42

47

53

58

72

77

HONKY TONK

86

11

101

106

112

116

24

♩ = 140,000473

2 3

8

11

15

18

21

25

28

30

10

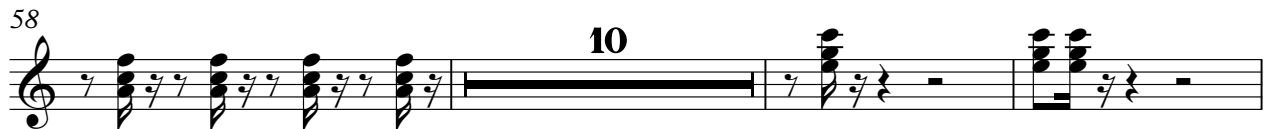

90 **11**

103 **b**

106 **b**

110 **b**

113

116 **b** **24**

SYNTH BASS

EAV Erste Allgemeine Verunsicherung - Ding Dong

♩ = 140,000473

2 2

8

13

18

23

28

33

37

42

46

51

56

61

65

70

75

79

84

89

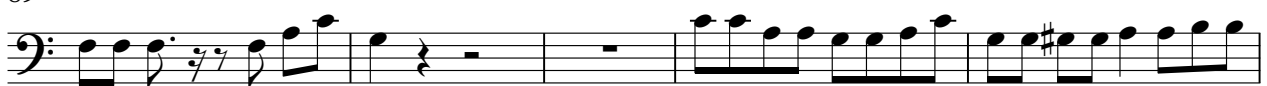

94

98

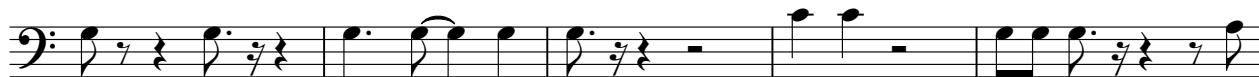

103

108

113

118

122

126

130

133

6

#WARM BELL

EAV Erste Allgemeine Verunsicherung - Ding Dong

♩ = 140,000473

2 30

36

41 19

64

68 24

96 18

118

123

128

132 7

SYNTHBRASS

EAV Erste Allgemeine Verunsicherung - Ding Dong

♩ = 140,000473

2 2 8 8

15

120 6 120 6

SYN STRING

EAV Erste Allgemeine Verunsicherung - Ding Dong

♩ = 140,000473

2 116

This block shows the first system of musical notation. It begins with a treble clef and a 4/4 time signature. A tempo marking of ♩ = 140,000473 is present. The first measure (116) contains a whole rest, with a '2' above it. The second measure (117) contains a whole rest, with '116' above it. The system concludes with a complex chordal structure consisting of several beamed eighth notes and sixteenth notes.

122

This block contains five measures of musical notation, starting at measure 122. The notation is dense, featuring multiple beamed eighth and sixteenth notes across all four strings, creating a complex rhythmic and harmonic texture.

127

This block contains five measures of musical notation, starting at measure 127. It continues the complex rhythmic and harmonic patterns from the previous system, with intricate beaming and multi-measure rests.

132 6

This block contains six measures of musical notation, starting at measure 132. The notation is highly complex, with many beamed notes. The final measure (137) contains a whole rest, with a '6' above it, indicating a six-measure rest.

A.PIANO

EAV Erste Allgemeine Verunsicherung - Ding Dong

♩ = 140,000473

118

122

125

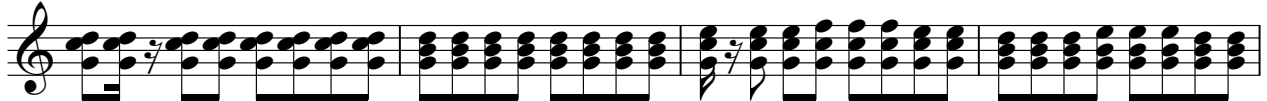

129

132

