

EAV Erste Allgemeine Verunsicherung - Fata Morgana

♩ = 130,002380

BONGO

CONGA

The BONGO and CONGA parts are written on a single staff with a 4/4 time signature. Both parts begin with a double bar line. In the first three measures, both parts have rests. In the fourth measure, both parts have a quarter note with a grace note.

DISTORTION

E			
B			
G			
D			
A		0	3
B			1
E		3	
A			

The guitar tab for DISTORTION consists of eight notes: E, B, G, D, A, B, E, A. The A, B, and E notes have fret numbers 0, 3, and 3 respectively. The B note has a 1 in the next column.

4

SHAKUHACHI

SNARE DRUM

BASS DRUM

CLOSED H.H

BONGO

CONGA

MARIMBA

DISTORTION

FINGERDBAS

SYNTHBRASS

6

SHAKUHACHI

SNARE DRUM

BASS DRUM

CLOSED H.H

BONGO

CONGA

MARIMBA

DISTORTION

FINGERDBAS

CHOIR AAHS

SYNTHBRASS

8

SNARE DRUM

BASS DRUM

CLOSED H.H

BONGO

CONGA

MARIMBA

DISTORTION

FINGERDBAS

CHOIR AAHS

SYNTHBRASS

The musical score consists of the following parts:

10

SNARE DRUM

BASS DRUM

CLOSED H.H

BONGO

CONGA

MARIMBA

DISTORTION

FINGERDBAS

CHOIR AAHS

SYNTHBRASS

12

SNARE DRUM

BASS DRUM

CLOSED H.H

BONGO

CONGA

MARIMBA

DISTORTION

FINGERDBAS

CHOIR AAHS

SYNTHBRASS

14

SNARE DRUM

BASS DRUM

CLOSED H.H

BONGO

CONGA

MARIMBA

DISTORTION

FINGERDBAS

CHOIR AAHS

MELODY

SYNTHBRASS

16

SNARE DRUM

BASS DRUM

CLOSED H.H

BONGO

CONGA

MARIMBA

DISTORTION

FINGERDBAS

MELODY

SYNTHBRASS

T	0	0	0	3
A	0	0	0	3
B	3	3	3	1

18

SNARE DRUM

BASS DRUM

CLOSED H.H

BONGO

CONGA

MARIMBA

DISTORTION

FINGERDBAS

MELODY

SYNTHBRASS

20

SNARE DRUM

BASS DRUM

CLOSED H.H

BONGO

CONGA

MARIMBA

DISTORTION

FINGERDBAS

MELODY

SYNTHBRASS

T	0	0	0	3
A	0	0	0	3
B	3	3	3	1

22

SNARE DRUM

BASS DRUM

CLOSED H.H

BONGO

CONGA

MARIMBA

DISTORTION

FINGERDBAS

MELODY

SYNTHBRASS

24

SNARE DRUM

BASS DRUM

CLOSED H.H

BONGO

CONGA

MARIMBA

FINGERDBAS

MELODY

SYNTHBRASS

26

SNARE DRUM

BASS DRUM

CLOSED H.H

BONGO

CONGA

MARIMBA

FINGERDBAS

MELODY

SYNTHBRASS

28

SNARE DRUM

BASS DRUM

CLOSED H.H

BONGO

CONGA

MARIMBA

FINGERDBAS

MELODY

SYNTHBRASS

30

SNARE DRUM

BASS DRUM

CLOSED H.H

BONGO

CONGA

MARIMBA

FINGERDBAS

MELODY

SYNTHBRASS

32

SNARE DRUM

BASS DRUM

CLOSED H.H

SHAKER

MARIMBA

DISTORTION

FINGERDBAS

CHOIR AAHS

MELODY

SYNTHBRASS

Measure	String 1	String 2	String 3	String 4	String 5	String 6
32	15	16	15	15	13	11 10
33	0	0	3	3		

34

SNARE DRUM

BASS DRUM

CLOSED H.H

SHAKER

MARIMBA

DISTORTION

FINGERDBAS

CHOIR AAHS

MELODY

SYNTHBRASS

36

SNARE DRUM

BASS DRUM

CLOSED H.H

SHAKER

MARIMBA

DISTORTION

FINGERDBAS

CHOIR AAHS

MELODY

SYNTHBRASS

38

SNARE DRUM

BASS DRUM

CLOSED H.H

SHAKER

MARIMBA

DISTORTION

FINGERDBAS

CHOIR AAHS

MELODY

SYNTHBRASS

40

SNARE DRUM

BASS DRUM

CLOSED H.H

SHAKER

MARIMBA

DISTORTION

FINGERDBAS

CHOIR AAHS

MELODY

SYNTHBRASS

42

SNARE DRUM

BASS DRUM

CLOSED H.H

SHAKER

MARIMBA

DISTORTION

T									
A									
B	6		3			3		0	0
	6		1					3	

FINGERDBAS

CHOIR AAHS

MELODY

SYNTHBRASS

44

SNARE DRUM

BASS DRUM

CLOSED H.H

SHAKER

MARIMBA

DISTORTION

FINGERDBAS

CHOIR AAHS

MELODY

SYNTHBRASS

- DISTORTION (Guitar):** Shows a guitar tab with fret numbers (6, 3, 1, 0, 3, 0, 3, 3) on the strings.
- CHOIR AAHS:** Features a vocal line with sustained notes.
- SYNTHBRASS:** Features a brass line with sustained notes.

46

SNARE DRUM

BASS DRUM

CLOSED H.H.

SHAKER

MARIMBA

DISTORTION

FINGERDBAS

CHOIR AAHS

MELODY

SYNTHBRASS

48

SNARE DRUM

BASS DRUM

CLOSED H.H

BONGO

CONGA

MARIMBA

DISTORTION

FINGERDBAS

CHOIR AAHS

SYNTHBRASS

50

SNARE DRUM

BASS DRUM

CLOSED H.H

BONGO

CONGA

MARIMBA

DISTORTION

FINGERDBAS

CHOIR AAHS

SYNTHBRASS

52

SNARE DRUM

BASS DRUM

CLOSED H.H

BONGO

CONGA

MARIMBA

DISTORTION

T			
A	0	3	0
B	3	1	3

FINGERDBAS

CHOIR AAHS

MELODY

SYNTHBRASS

54

SNARE DRUM

BASS DRUM

CLOSED H.H

BONGO

CONGA

MARIMBA

DISTORTION

T	0			0
A		0	3	
B	3		3	1
				3

FINGERDBAS

MELODY

SYNTHBRASS

56

SNARE DRUM

BASS DRUM

CLOSED H.H

BONGO

CONGA

MARIMBA

DISTORTION

FINGERDBAS

MELODY

SYNTHBRASS

String	Measure 1	Measure 2	Measure 3
T			0
A	0	3	0
B	3	1	3

58

SNARE DRUM

BASS DRUM

CLOSED H.H

BONGO

CONGA

MARIMBA

DISTORTION

FINGERDBAS

MELODY

SYNTHBRASS

60

SNARE DRUM

BASS DRUM

CLOSED H.H

BONGO

CONGA

MARIMBA

FINGERDBAS

MELODY

SYNTHBRASS

62

SNARE DRUM

BASS DRUM

CLOSED H.H

BONGO

CONGA

MARIMBA

FINGERDBAS

MELODY

SYNTHBRASS

64

SNARE DRUM

BASS DRUM

CLOSED H.H

BONGO

CONGA

MARIMBA

FINGERDBAS

MELODY

SYNTHBRASS

66

SNARE DRUM

BASS DRUM

CLOSED H.H

BONGO

CONGA

MARIMBA

FINGERDBAS

MELODY

SYNTHBRASS

68

SNARE DRUM

BASS DRUM

CLOSED H.H

BONGO

CONGA

MARIMBA

DISTORTION

FINGERDBAS

MELODY

SYNTHBRASS

70

SNARE DRUM

BASS DRUM

CLOSED H.H

SHAKER

MARIMBA

DISTORTION

FINGERDBAS

CHOIR AAHS

MELODY

SYNTHBRASS

72

SNARE DRUM

BASS DRUM

CLOSED H.H

SHAKER

MARIMBA

DISTORTION

FINGERDBAS

CHOIR AAHS

MELODY

SYNTHBRASS

74

SNARE DRUM

BASS DRUM

CLOSED H.H.

SHAKER

MARIMBA

DISTORTION

FINGERDBAS

CHOIR AAHS

MELODY

SYNTHBRASS

76

SNARE DRUM

BASS DRUM

CLOSED H.H

SHAKER

MARIMBA

DISTORTION

FINGERDBAS

CHOIR AAHS

MELODY

SYNTHBRASS

6
4

0 0
3 3

79

SNARE DRUM

BASS DRUM

CLOSED H.H

SHAKER

MARIMBA

DISTORTION

FINGERDBAS

CHOIR AAHS

MELODY

SYNTHBRASS

81

SNARE DRUM

BASS DRUM

CLOSED H.H.

SHAKER

MARIMBA

DISTORTION

FINGERDBAS

CHOIR AAHS

MELODY

SYNTHBRASS

83

SNARE DRUM

BASS DRUM

CLOSED H.H

SHAKER

MARIMBA

DISTORTION

FINGERDBAS

CHOIR AAHS

MELODY

SYNTHBRASS

85

SNARE DRUM

BASS DRUM

CLOSED H.H

BONGO

CONGA

MARIMBA

DISTORTION

FINGERDBAS

CHOIR AAHS

SYNTHBRASS

The musical score for this page (85) features the following parts:

- CLOSED H.H.:** Plays a series of 'x' marks, indicating closed hi-hat sounds.
- DISTORTION:** Shows guitar tablature for strings A, B, and T.
- CHOIR AAHS:** A vocal line with notes and rests.
- SYNTHBRASS:** A brass line with notes and rests.

87

SNARE DRUM

BASS DRUM

CLOSED H.H

BONGO

CONGA

MARIMBA

DISTORTION

FINGERDBAS

CHOIR AAHS

SYNTHBRASS

89

SNARE DRUM

BASS DRUM

CLOSED H.H

BONGO

CONGA

MARIMBA

DISTORTION

FINGERDBAS

CHOIR AAHS

MELODY

SYNTHBRASS

T			
A	0	3	0
B	3	1	3

91

SNARE DRUM

BASS DRUM

CLOSED H.H

BONGO

CONGA

MARIMBA

DISTORTION

FINGERDBAS

MELODY

SYNTHBRASS

93

SNARE DRUM

BASS DRUM

CLOSED H.H

BONGO

CONGA

MARIMBA

DISTORTION

FINGERDBAS

MELODY

SYNTHBRASS

T		0
A	0 3	0
B	3 1	3

95

SNARE DRUM

BASS DRUM

CLOSED H.H

BONGO

CONGA

MARIMBA

DISTORTION

FINGERDBAS

MELODY

SYNTHBRASS

97

SNARE DRUM

BASS DRUM

CLOSED H.H

BONGO

CONGA

MARIMBA

FINGERDBAS

MELODY

SYNTHBRASS

99

SNARE DRUM

BASS DRUM

CLOSED H.H

BONGO

CONGA

MARIMBA

FINGERDBAS

MELODY

SYNTHBRASS

101

SNARE DRUM

BASS DRUM

CLOSED H.H

BONGO

CONGA

MARIMBA

FINGERDBAS

MELODY

SYNTHBRASS

103

SNARE DRUM

BASS DRUM

CLOSED H.H

BONGO

CONGA

MARIMBA

FINGERDBAS

MELODY

SYNTHBRASS

105

SNARE DRUM

BASS DRUM

CLOSED H.H

BONGO

CONGA

MARIMBA

DISTORTION

FINGERDBAS

MELODY

SYNTHBRASS

107

SNARE DRUM

BASS DRUM

CLOSED H.H

SHAKER

MARIMBA

DISTORTION

FINGERDBAS

CHOIR AAHS

MELODY

SYNTHBRASS

109

SNARE DRUM

BASS DRUM

CLOSED H.H

SHAKER

MARIMBA

DISTORTION

FINGERDBAS

CHOIR AAHS

MELODY

SYNTHBRASS

111

SNARE DRUM

BASS DRUM

CLOSED H.H.

SHAKER

MARIMBA

DISTORTION

T	0			
A	0	0		
B	3	3	6	3
			6	1

FINGERDBAS

CHOIR AAHS

MELODY

SYNTHBRASS

113

SNARE DRUM

BASS DRUM

CLOSED H.H

SHAKER

MARIMBA

DISTORTION

FINGERDBAS

CHOIR AAHS

MELODY

SYNTHBRASS

116

SNARE DRUM

BASS DRUM

CLOSED H.H

SHAKER

MARIMBA

DISTORTION

FINGERDBAS

CHOIR AAHS

MELODY

SYNTHBRASS

118

SNARE DRUM

BASS DRUM

CLOSED H.H

SHAKER

MARIMBA

DISTORTION

FINGERDBAS

CHOIR AAHS

MELODY

SYNTHBRASS

120

SNARE DRUM

BASS DRUM

CLOSED H.H

SHAKER

MARIMBA

DISTORTION

FINGERDBAS

CHOIR AAHS

MELODY

SYNTHBRASS

123

SNARE DRUM

BASS DRUM

CLOSED H.H

SHAKER

MARIMBA

DISTORTION

FINGERDBAS

CHOIR AAHS

MELODY

SYNTHBRASS

125

SNARE DRUM

BASS DRUM

CLOSED H.H

SHAKER

MARIMBA

DISTORTION

FINGERDBAS

CHOIR AAHS

MELODY

SYNTHBRASS

127

SNARE DRUM

BASS DRUM

CLOSED H.H

SHAKER

MARIMBA

DISTORTION

FINGERDBAS

CHOIR AAHS

MELODY

SYNTHBRASS

129

SNARE DRUM

BASS DRUM

CLOSED H.H

SHAKER

MARIMBA

DISTORTION

FINGERDBAS

CHOIR AAHS

MELODY

SYNTHBRASS

132

SNARE DRUM

BASS DRUM

CLOSED H.H

SHAKER

MARIMBA

DISTORTION

FINGERDBAS

CHOIR AAHS

MELODY

SYNTHBRASS

134

SNARE DRUM

BASS DRUM

CLOSED H.H

SHAKER

MARIMBA

DISTORTION

FINGERDBAS

CHOIR AAHS

MELODY

SYNTHBRASS

136

SNARE DRUM

BASS DRUM

CLOSED H.H

SHAKER

MARIMBA

DISTORTION

FINGERDBAS

CHOIR AAHS

MELODY

SYNTHBRASS

SHAKUHACHI

EAV Erste Allgemeine Verunsicherung - Fata Morgana

♩ = 130,002380

3

7

131

SNARE DRUM

EAV Erste Allgemeine Verunsicherung - Fata Morgana

♩ = 130,002380

3

9

15

21

27

33

39

45

51

57

V.S.

SNARE DRUM

63

69

76

82

88

94

100

106

113

119

SNARE DRUM

125

131

135

BASS DRUM

EAV Erste Allgemeine Verunsicherung - Fata Morgana

♩ = 130,002380

3

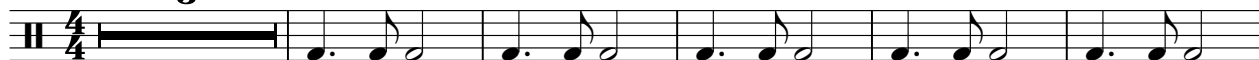

15

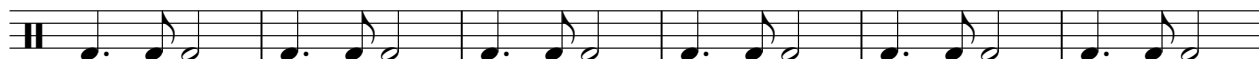

21

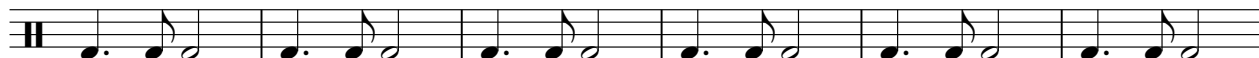

27

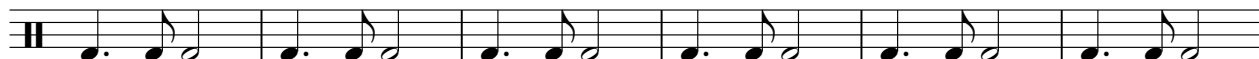

33

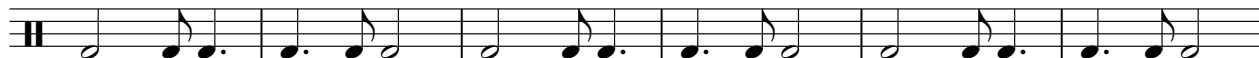

39

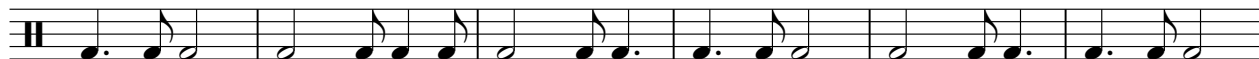

45

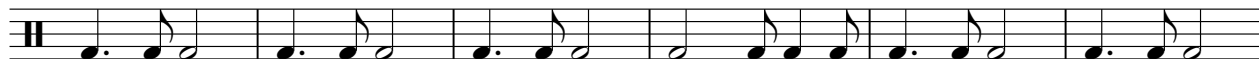

51

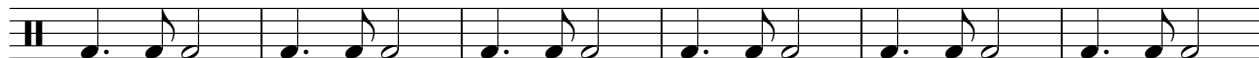

57

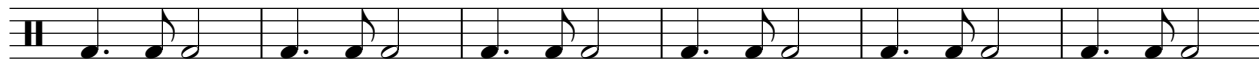

V.S.

BASS DRUM

123

129

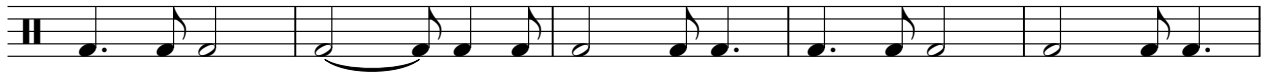

134

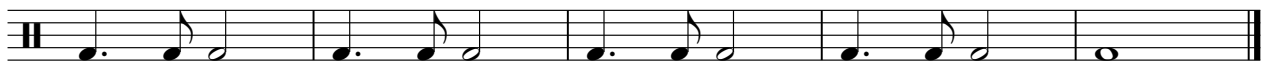

CLOSED H.H

EAV Erste Allgemeine Verunsicherung - Fata Morgana

♩ = 130,002380

3

7

11

15

19

23

27

30

2

CLOSED H.H

33

35

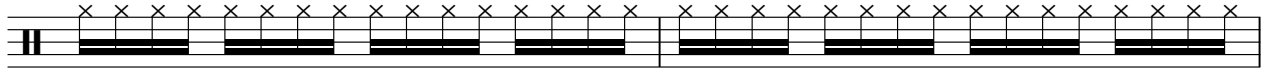

37

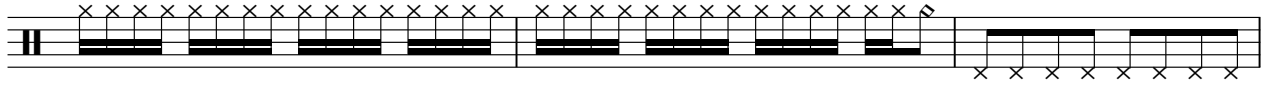

40

43

45

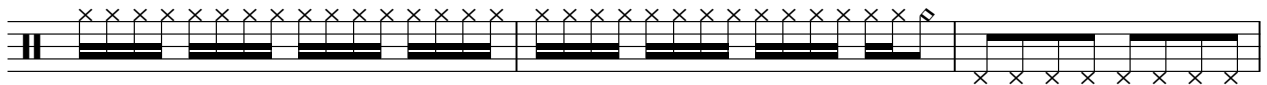

48

52

56

60

CLOSED H.H

64

68

72

74

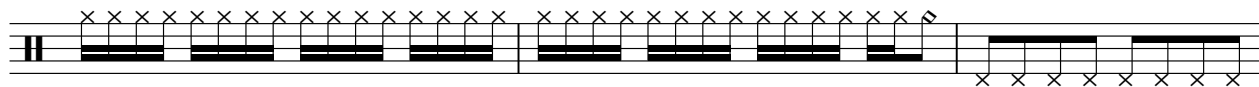

77

80

82

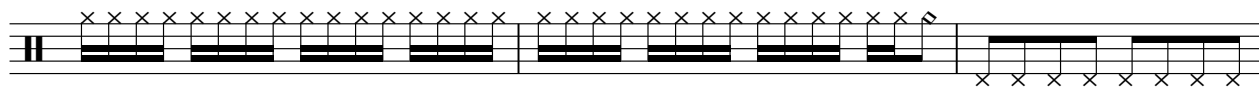

85

89

93

V.S.

97

101

105

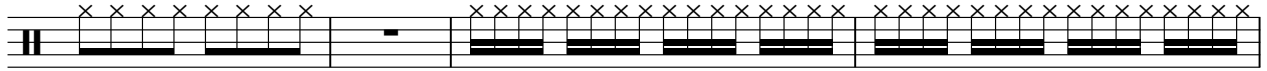

109

111

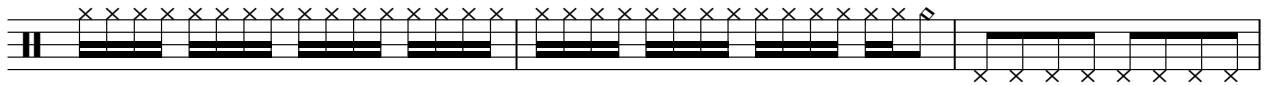

114

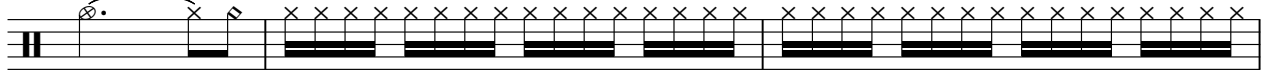

117

119

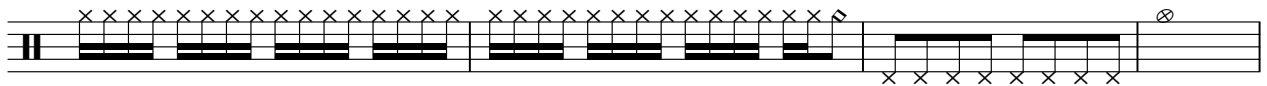

123

125

127

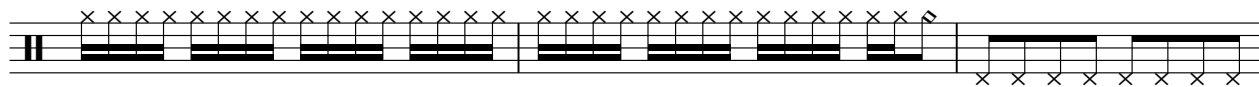

130

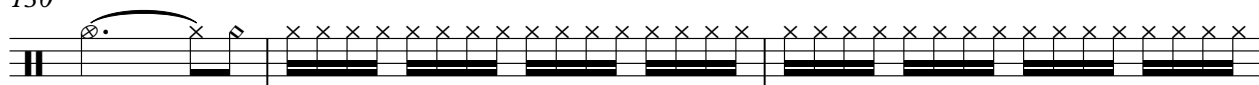

133

135

137

BONGO

EAV Erste Allgemeine Verunsicherung - Fata Morgana

♩ = 130,002380

2

8

14

20

26

32

16

52

58

64

67

16

2

BONGO

85

91

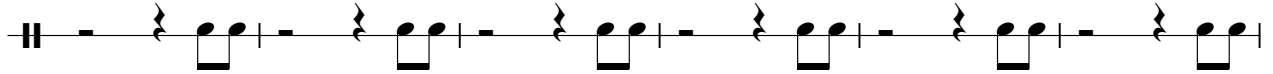

97

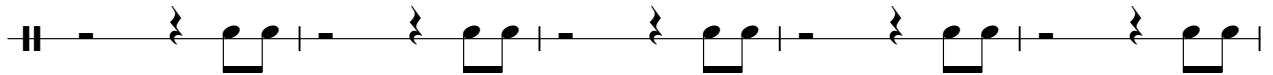

102

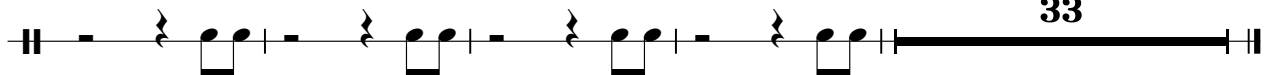

SHAKER

EAV Erste Allgemeine Verunsicherung - Fata Morgana

♩ = 130,002380

32

35

37

2

41

43

45

23

70

72

74

2

SHAKER

78

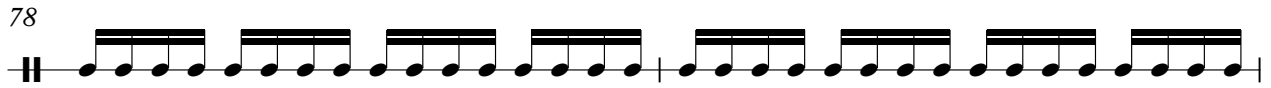

80

82

107

109

111

115

117

119

123

SHAKER

125

127

131

133

135

CONGA

EAV Erste Allgemeine Verunsicherung - Fata Morgana

♩ = 130,002380

2

8

14

20

26

32

16

52

58

64

67

16

2

CONGA

85

91

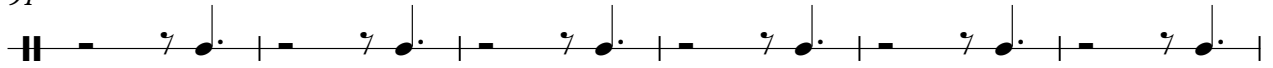

97

103

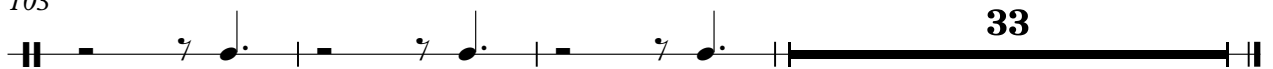

MARIMBA

EAV Erste Allgemeine Verunsicherung - Fata Morgana

♩ = 130,002380

V.S.

21

24

27

30

34

37

41

44

47

MARIMBA

96

99

102

105

109

112

116

119

MARIMBA

123

126

129

133

135

DISTORTION

♩ = 130,002380

2

E								
T								
A								
B								
E								
A								

9

T	0	0	3	0	0	3	0	0	3	0
A	3	3	1	3	3	1	3	3	1	3
B										

16

T	0	0	0	3	0	0	3	0	0	3	0
A	3	3	3	1	3	3	1	3	3	1	3
B											

23

9

T										
A										
B										

36

T										
A										
B										

42

T										
A										
B										

48

T										
A										
B										

55

9

T	0	0	0	0	0	0				
A	3	3	1	3	3	1	3			
B										

69

T										
A										
B										

73

T										
A										
B										

DISTORTION

T	0			0			0		
A		0			0			0	
B	3	3	6	3	3	6	3	3	6
			6	1		6	1		6

84

T			0		0				
A			3	1		0	3		0
B			3		3	3	3	1	3

91

T	0		0		0		0			9
A		0	3			0	3		0	
B	3	3	1	3	3	3	3	1	3	

106

T										
A			0	0		0	0		0	0
B			3	3	6	3	3	6	3	3
					6	1		6	1	

112

T										
A					0		0		0	0
B	6	3			3	3		6	3	3
	6	1						6	1	

118

T										
A			0	0				0	0	
B	6	3	3	3	6	3		3	3	6
	6	1			6	1				6

125

T	0									
A		0		0	0				0	0
B	3	3	6	3	3	6	3		3	3
			6	1		6	1			

132

T										
A			0	0		0	0			
B	6	3	3	3	6	3	3	6	3	
	6	1			6	1		6	1	

♩ = 130,002380

3

7

11

15

19

23

27

31

35

39

V.S.

44

49

53

57

61

65

69

73

78

82

FINGERDBAS

87

91

95

99

103

107

110

115

119

124

V.S.

4

FINGERDBAS

128

133

135

♩ = 130,002380

6

11

16 17

37 2

45

51 17

72 2

79

86 17

CHOIR AAHS

107

113

121

128

134

EAV Erste Allgemeine Verunsicherung - Fata Morgana

MELODY

♩ = 130,002380

14

14

18

23

28

33

38

2

43

5

52

57

62

66

71

76

82

91

96

100

104

109

115

120

125

4

MELODY

131

134

SYNTHBRASS

EAV Erste Allgemeine Verunsicherung - Fata Morgana

♩ = 130,002380

3

7

11

15

20

24

27

30

33

39

44

50

54

58

62

65

68

74

80

85

89

94

98

101

104

109

115

118

SYNTHBRASS

123

129

134

