

EAV Erste Allgemeine Verunsicherung - Heisse Nächte In Palermo

♩ = 132,001587

♩ = 132,001587

3

4

5

SNARE DRUM

BASS DRUM

CLOSED H.H

TAMBOURINE

MARIMBA

STEEL GTR

FINGERDBAS

SYNTHBRASS

6

SNARE DRUM

BASS DRUM

CLOSED H.H

TAMBOURINE

MARIMBA

STEEL GTR

FINGERDBAS

SYNTHBRASS

7

SNARE DRUM

BASS DRUM

CLOSED H.H

TAMBOURINE

MARIMBA

STEEL GTR

FINGERDBAS

SYNTHBRASS

8

SNARE DRUM

BASS DRUM

CLOSED H.H

TAMBOURINE

MARIMBA

STEEL GTR

FINGERDBAS

SYNTHBRASS

9

SNARE DRUM

BASS DRUM

CLOSED H.H.

TAMBOURINE

MARIMBA

STEEL GTR

FINGERDBAS

MELODY

SYNTHBRASS

11

SNARE DRUM

BASS DRUM

CLOSED H.H.

TAMBOURINE

MARIMBA

STEEL GTR

FINGERDBAS

MELODY

SYNTHBRASS

13

SNARE DRUM

BASS DRUM

CLOSED H.H

TAMBOURINE

MARIMBA

STEEL GTR

FINGERDBAS

MELODY

SYNTHBRASS

15

SNARE DRUM

BASS DRUM

CLOSED H.H

TAMBOURINE

MARIMBA

STEEL GTR

FINGERDBAS

MELODY

SYNTHBRASS

17

SNARE DRUM

BASS DRUM

CLOSED H.H.

TAMBOURINE

MARIMBA

STEEL GTR

FINGERDBAS

MELODY

SYNTHBRASS

19

SNARE DRUM

BASS DRUM

CLOSED H.H.

TAMBOURINE

MARIMBA

STEEL GTR

FINGERDBAS

MELODY

SYNTHBRASS

21

SNARE DRUM

BASS DRUM

CLOSED H.H

TAMBOURINE

MARIMBA

STEEL GTR

FINGERDBAS

MELODY

SYNTHBRASS

23

SNARE DRUM

BASS DRUM

CLOSED H.H

TAMBOURINE

MARIMBA

STEEL GTR

FINGERDBAS

MELODY

SYNTHBRASS

25

SNARE DRUM

BASS DRUM

CLOSED H.H

TAMBOURINE

MARIMBA

STEEL GTR

FINGERDBAS

MELODY

SYNTHBRASS

26

SNARE DRUM

BASS DRUM

CLOSED H.H.

TAMBOURINE

MARIMBA

STEEL GTR

FINGERDBAS

MELODY

SYNTHBRASS

28

SNARE DRUM

BASS DRUM

CLOSED H.H

TAMBOURINE

MARIMBA

STEEL GTR

FINGERDBAS

MELODY

SYNTHBRASS

29

SNARE DRUM

BASS DRUM

CLOSED H.H.

TAMBOURINE

MARIMBA

STEEL GTR

FINGERDBAS

MELODY

SYNTHBRASS

30

SNARE DRUM

BASS DRUM

CLOSED H.H.

TAMBOURINE

MARIMBA

STEEL GTR

FINGERDBAS

MELODY

SYNTHBRASS

32

SNARE DRUM

BASS DRUM

CLOSED H.H

TAMBOURINE

MARIMBA

STEEL GTR

FINGERDBAS

MELODY

SYNTHBRASS

34

SNARE DRUM
BASS DRUM
CLOSED H.H
TAMBOURINE
STEEL GTR
DISTORTION
FINGERDBAS
MELODY
SYNTHBRASS

36

SNARE DRUM
BASS DRUM
CLOSED H.H
STEEL GTR
DISTORTION
FINGERDBAS
MELODY
SYNTHBRASS

37

TRUMPET

SNARE DRUM

BASS DRUM

CLOSED H.H

STEEL GTR

DISTORTION

FINGERDBAS

MELODY

SYNTHBRASS

38

TRUMPET

SNARE DRUM

BASS DRUM

CLOSED H.H

STEEL GTR

DISTORTION

FINGERDBAS

MELODY

SYNTHBRASS

39

TRUMPET

SNARE DRUM

BASS DRUM

CLOSED H.H.

STEEL GTR

DISTORTION

FINGERDBAS

MELODY

SYNTHBRASS

40

SNARE DRUM

BASS DRUM

CLOSED H.H.

STEEL GTR

DISTORTION

FINGERDBAS

MELODY

SYNTHBRASS

41

SNARE DRUM

BASS DRUM

CLOSED H.H.

STEEL GTR

DISTORTION

FINGERDBAS

MELODY

SYNTHBRASS

42

SNARE DRUM

BASS DRUM

CLOSED H.H.

STEEL GTR

DISTORTION

FINGERDBAS

MELODY

SYNTHBRASS

43

SNARE DRUM

BASS DRUM

CLOSED H.H.

STEEL GTR

DISTORTION

FINGERDBAS

MELODY

SYNTHBRASS

44

SNARE DRUM

BASS DRUM

CLOSED H.H.

STEEL GTR

DISTORTION

FINGERDBAS

MELODY

SYNTHBRASS

45

TRUMPET

SNARE DRUM

BASS DRUM

CLOSED H.H

STEEL GTR

DISTORTION

FINGERDBAS

MELODY

SYNTHBRASS

46

TRUMPET

SNARE DRUM

BASS DRUM

CLOSED H.H

STEEL GTR

DISTORTION

FINGERDBAS

MELODY

SYNTHBRASS

47

TRUMPET

SNARE DRUM

BASS DRUM

CLOSED H.H.

STEEL GTR

DISTORTION

FINGERDBAS

MELODY

SYNTHBRASS

48

SNARE DRUM

BASS DRUM

CLOSED H.H.

STEEL GTR

DISTORTION

FINGERDBAS

MELODY

SYNTHBRASS

49

SNARE DRUM

BASS DRUM

CLOSED H.H.

STEEL GTR

DISTORTION

FINGERDBAS

MELODY

SYNTHBRASS

50

SNARE DRUM

BASS DRUM

CLOSED H.H.

STEEL GTR

DISTORTION

FINGERDBAS

MELODY

SYNTHBRASS

51

SNARE DRUM

BASS DRUM

CLOSED H.H

TAMBOURINE

MARIMBA

STEEL GTR

FINGERDBAS

SYNTHBRASS

52

SNARE DRUM

BASS DRUM

CLOSED H.H

TAMBOURINE

MARIMBA

STEEL GTR

FINGERDBAS

SYNTHBRASS

53

SNARE DRUM

BASS DRUM

CLOSED H.H

TAMBOURINE

MARIMBA

STEEL GTR

FINGERDBAS

SYNTHBRASS

54

SNARE DRUM

BASS DRUM

CLOSED H.H

TAMBOURINE

MARIMBA

STEEL GTR

FINGERDBAS

MELODY

SYNTHBRASS

56

SNARE DRUM

BASS DRUM

CLOSED H.H.

TAMBOURINE

MARIMBA

STEEL GTR

FINGERDBAS

MELODY

SYNTHBRASS

58

SNARE DRUM

BASS DRUM

CLOSED H.H

TAMBOURINE

MARIMBA

STEEL GTR

FINGERDBAS

MELODY

SYNTHBRASS

60

SNARE DRUM

BASS DRUM

CLOSED H.H.

TAMBOURINE

MARIMBA

STEEL GTR

FINGERDBAS

MELODY

SYNTHBRASS

Detailed description of the musical score: The score is for page 31, starting at measure 60. It features nine staves. The SNARE DRUM part has a simple pattern of quarter notes. The BASS DRUM part has a similar pattern. The CLOSED H.H. part has a pattern of quarter notes with a fermata. The TAMBOURINE part has a pattern of quarter notes with a triplet of eighth notes. The MARIMBA part has a complex pattern of eighth notes with a fermata. The STEEL GTR part has a pattern of eighth notes with a fermata. The FINGERDBAS part has a pattern of eighth notes with a fermata. The MELODY part has a pattern of eighth notes with a fermata. The SYNTHBRASS part has a pattern of eighth notes with a fermata.

62

SNARE DRUM

BASS DRUM

CLOSED H.H

TAMBOURINE

MARIMBA

STEEL GTR

FINGERDBAS

MELODY

SYNTHBRASS

64

SNARE DRUM

BASS DRUM

CLOSED H.H.

TAMBOURINE

MARIMBA

STEEL GTR

FINGERDBAS

MELODY

SYNTHBRASS

66

SNARE DRUM

BASS DRUM

CLOSED H.H.

TAMBOURINE

MARIMBA

STEEL GTR

FINGERDBAS

MELODY

SYNTHBRASS

68

SNARE DRUM

BASS DRUM

CLOSED H.H.

TAMBOURINE

MARIMBA

STEEL GTR

FINGERDBAS

MELODY

SYNTHBRASS

70

SNARE DRUM

BASS DRUM

CLOSED H.H

TAMBOURINE

MARIMBA

STEEL GTR

FINGERDBAS

MELODY

SYNTHBRASS

71

SNARE DRUM

BASS DRUM

CLOSED H.H.

TAMBOURINE

MARIMBA

STEEL GTR

FINGERDBAS

MELODY

SYNTHBRASS

3

73

SNARE DRUM

BASS DRUM

CLOSED H.H

TAMBOURINE

MARIMBA

STEEL GTR

FINGERDBAS

MELODY

SYNTHBRASS

74

SNARE DRUM

BASS DRUM

CLOSED H.H.

TAMBOURINE

MARIMBA

STEEL GTR

FINGERDBAS

MELODY

SYNTHBRASS

75

SNARE DRUM

BASS DRUM

CLOSED H.H.

TAMBOURINE

MARIMBA

STEEL GTR

FINGERDBAS

MELODY

SYNTHBRASS

77

SNARE DRUM

BASS DRUM

CLOSED H.H.

TAMBOURINE

MARIMBA

STEEL GTR

FINGERDBAS

MELODY

SYNTHBRASS

79

SNARE DRUM

BASS DRUM

CLOSED H.H.

TAMBOURINE

MARIMBA

STEEL GTR

DISTORTION

FINGERDBAS

MELODY

SYNTHBRASS

81

82

83

TRUMPET

SNARE DRUM

BASS DRUM

CLOSED H.H

STEEL GTR

DISTORTION

FINGERDBAS

MELODY

SYNTHBRASS

84

TRUMPET

SNARE DRUM

BASS DRUM

CLOSED H.H

STEEL GTR

DISTORTION

FINGERDBAS

MELODY

SYNTHBRASS

85

SNARE DRUM

BASS DRUM

CLOSED H.H.

STEEL GTR

DISTORTION

FINGERDBAS

MELODY

SYNTHBRASS

86

SNARE DRUM

BASS DRUM

CLOSED H.H.

STEEL GTR

DISTORTION

FINGERDBAS

MELODY

SYNTHBRASS

87

SNARE DRUM

BASS DRUM

CLOSED H.H.

STEEL GTR

DISTORTION

FINGERDBAS

MELODY

SYNTHBRASS

88

SNARE DRUM

BASS DRUM

CLOSED H.H.

STEEL GTR

DISTORTION

FINGERDBAS

MELODY

SYNTHBRASS

89

SNARE DRUM

BASS DRUM

CLOSED H.H

STEEL GTR

DISTORTION

FINGERDBAS

MELODY

SYNTHBRASS

90

TRUMPET

SNARE DRUM

BASS DRUM

CLOSED H.H

STEEL GTR

DISTORTION

FINGERDBAS

MELODY

SYNTHBRASS

91

TRUMPET

SNARE DRUM

BASS DRUM

CLOSED H.H

STEEL GTR

DISTORTION

FINGERDBAS

MELODY

SYNTHBRASS

92

TRUMPET

SNARE DRUM

BASS DRUM

CLOSED H.H

STEEL GTR

DISTORTION

FINGERDBAS

MELODY

SYNTHBRASS

93

SNARE DRUM

BASS DRUM

CLOSED H.H

STEEL GTR

DISTORTION

FINGERDBAS

MELODY

SYNTHBRASS

94

SNARE DRUM

BASS DRUM

CLOSED H.H

STEEL GTR

DISTORTION

FINGERDBAS

MELODY

SYNTHBRASS

95

SNARE DRUM

BASS DRUM

CLOSED H.H.

STEEL GTR

DISTORTION

FINGERDBAS

MELODY

SYNTHBRASS

96

SNARE DRUM

BASS DRUM

CLOSED H.H.

STEEL GTR

DISTORTION

FINGERDBAS

MELODY

SYNTHBRASS

97

SNARE DRUM

BASS DRUM

CLOSED H.H.

STEEL GTR

DISTORTION

FINGERDBAS

MELODY

SYNTHBRASS

98

TRUMPET

SNARE DRUM

BASS DRUM

CLOSED H.H.

STEEL GTR

DISTORTION

FINGERDBAS

MELODY

SYNTHBRASS

99

TRUMPET

SNARE DRUM

BASS DRUM

CLOSED H.H

STEEL GTR

DISTORTION

FINGERDBAS

MELODY

SYNTHBRASS

100

TRUMPET

SNARE DRUM

BASS DRUM

CLOSED H.H

STEEL GTR

DISTORTION

FINGERDBAS

MELODY

SYNTHBRASS

101

SNARE DRUM

BASS DRUM

CLOSED H.H.

STEEL GTR

DISTORTION

FINGERDBAS

MELODY

SYNTHBRASS

102

SNARE DRUM

BASS DRUM

CLOSED H.H.

STEEL GTR

DISTORTION

FINGERDBAS

MELODY

SYNTHBRASS

103

SNARE DRUM
BASS DRUM
CLOSED H.H
STEEL GTR
DISTORTION
FINGERDBAS
MELODY
SYNTHBRASS

104

SNARE DRUM
BASS DRUM
CLOSED H.H
STEEL GTR
DISTORTION
FINGERDBAS
MELODY
SYNTHBRASS

105

106

107

TRUMPET

SNARE DRUM

BASS DRUM

CLOSED H.H

STEEL GTR

DISTORTION

FINGERDBAS

MELODY

SYNTHBRASS

108

TRUMPET

SNARE DRUM

BASS DRUM

CLOSED H.H

STEEL GTR

DISTORTION

FINGERDBAS

MELODY

SYNTHBRASS

109

110

111

SNARE DRUM

BASS DRUM

CLOSED H.H

STEEL GTR

DISTORTION

FINGERDBAS

SYNTHBRASS

115

STEEL GTR

126

STEEL GTR

132

STEEL GTR

SNARE DRUM

EAV Erste Allgemeine Verunsicherung - Heisse Nacht

♩ = 132,001587

4/4

7

13

19

25

31

36

40

44

48

V.S.

SNARE DRUM

53

59

65

71

77

82

86

90

94

98

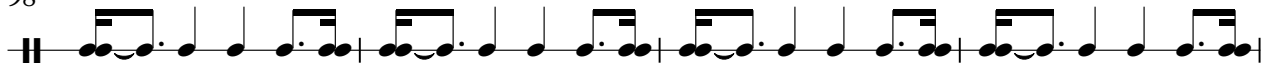

SNARE DRUM

102

106

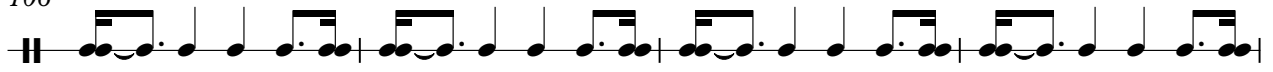

110

BASS DRUM

EAV Erste Allgemeine Verunsicherung - Heisse Nichte

♩ = 132,001587

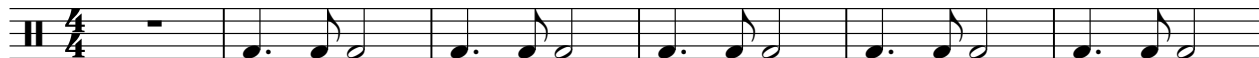

7

13

19

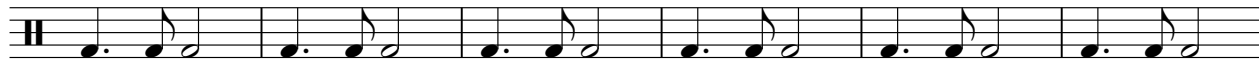

25

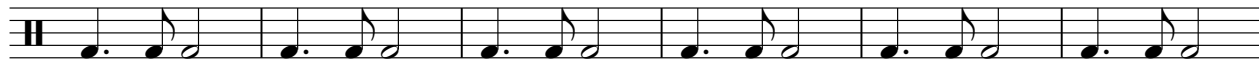

31

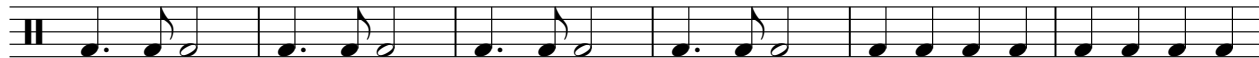

37

43

49

55

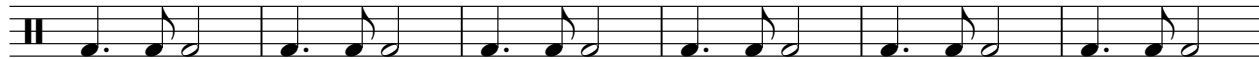

V.S.

61

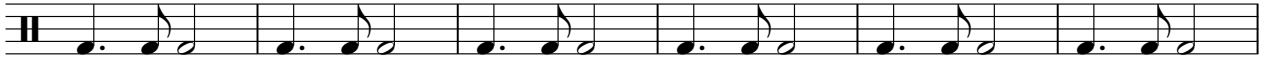

67

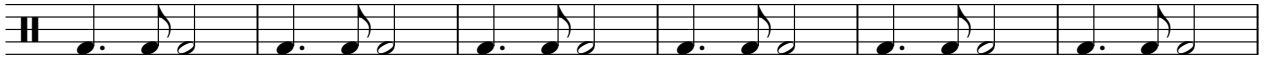

73

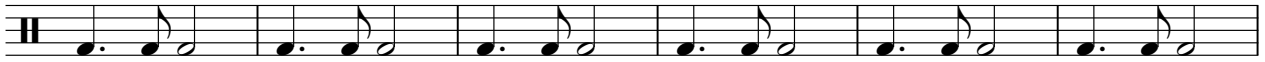

79

85

91

97

103

108

CLOSED H.H

EAV Erste Allgemeine Verunsicherung - Heisse Nacht

♩ = 132,001587

7

13

19

25

31

36

40

44

48

V.S.

2

CLOSED H.H

53

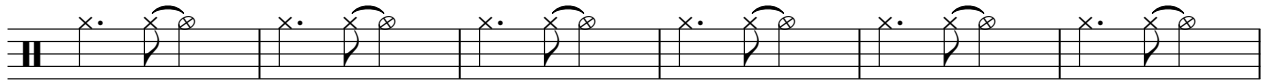

59

65

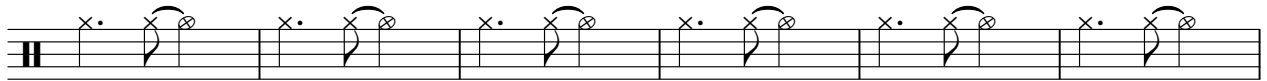

71

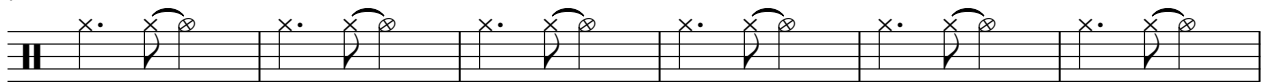

77

82

86

90

94

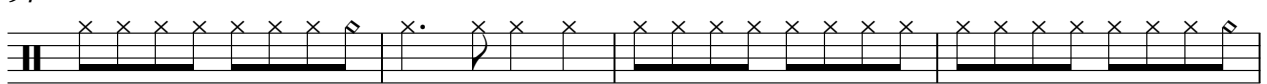

98

CLOSED H.H

102

106

110

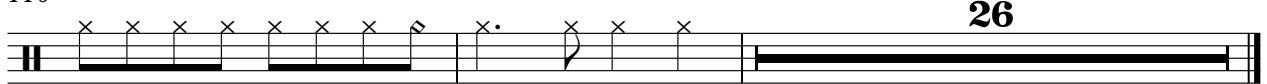

TAMBOURINE

EAV Erste Allgemeine Verunsicherung - Heisse Nacht

♩ = 132,001587

V.S.

TAMBOURINE

35 **16**

54

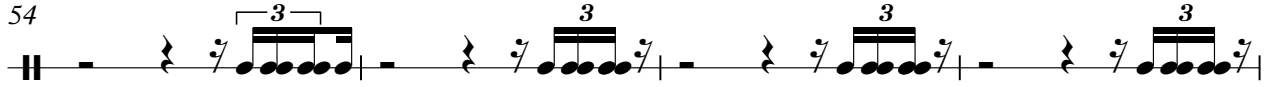

58

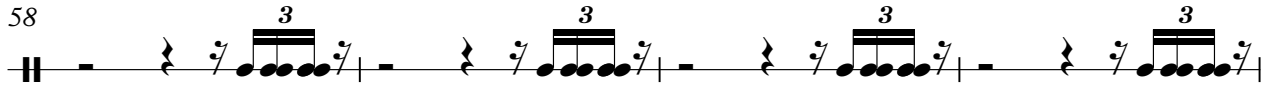

62

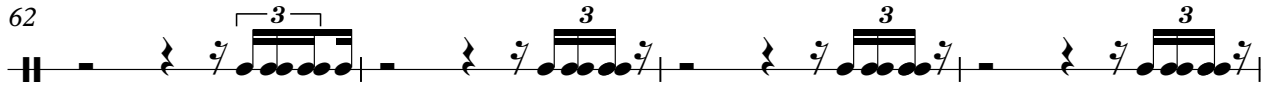

66

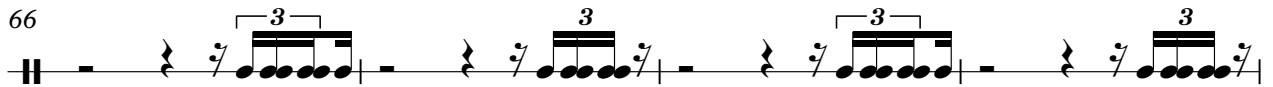

70

74

78 **58**

MARIMBA

♩ = 132,001587

5

8

11

14

17

20

23

26

29

V.S.

76

78

58

♩ = 132,001587

3

4

5

6

7

8

9

11

15

2

STEEL GTR

17

6

19

6

23

6

25

6

26

6

29

6

31

6

35

6

36

6

37

6

STEEL GTR

38

6 6 6 6

39

6 6 6 6

40

6 6 6 6

41

6 6 6 6

42

6 6 6 6

43

6 6 6 6

44

6 6 6 6

45

6 6 6 6

46

6 6 6 6

47

6 6 6 6

V.S.

64

68

70

71

74

76

80

81

82

83

V.S.

94

6 6 6 6

95

6 6 6 6

96

6 6 6 6

97

6 6 6 6

98

6 6 6 6

99

6 6 6 6

100

6 6 6 6

101

6 6 6 6

102

6 6 6 6

103

6 6 6 6

V.S.

STEEL GTR

104

6

105

6

106

6

107

6

108

6

109

6

110

6

111

3

114

114

123

123

STEEL GTR

131

DISTORTION

EAV Erste Allgemeine Verunsicherung - Heisse Nachte

♩ = 132,001587

34

37

40

44

48 **29**

80

83

86

90

93

V.S.

DISTORTION

97

100

104

108

110

96

100

105

109

26

MELODY

EAV Erste Allgemeine Verunsicherung - Heisse Nachte

♩ = 132,001587

8

12

17

22

26

30

34

39

V.S.

43

47

51

58

63

67

71

75

SYNTHBRASS

EAV Erste Allgemeine Verunsicherung - Heisse Nacht

♩ = 132,001587

5

8

11

14

18

21

24

27

29

V.S.

32

36

40

44

48

52

55

58

61

65

V.S.

SYNTHBRASS

102

106

109

