

EAV Erste Allgemeine Verunsicherung - Jamboo Jamboo 1

♩ = 115,002014

MELODY

DRUMS

MARIMBA

BASS

CHOIR AAHS

ELEC ORGAN

BRASS

♩ = 115,002014

STRINGS

A.PIANO

4

MELODY
DRUMS
BASS
BRASS
STRINGS
A.PIANO

6

MELODY
DRUMS
BASS
BRASS
STRINGS
A.PIANO

8

10

12

MELODY

DRUMS

BASS

ELEC ORGAN

STRINGS

A.PIANO

14

MELODY

DRUMS

BASS

ELEC ORGAN

STRINGS

A.PIANO

16

MELODY

DRUMS

BASS

ELEC ORGAN

STRINGS

A.PIANO

18

MELODY

DRUMS

BASS

ELEC ORGAN

BRASS

STRINGS

A.PIANO

20

MELODY

DRUMS

BASS

BRASS

STRINGS

A.PIANO

22

MELODY

DRUMS

BASS

BRASS

STRINGS

A.PIANO

24

MELODY

DRUMS

BASS

BRASS

STRINGS

A.PIANO

26

MELODY

DRUMS

BASS

ELEC ORGAN

BRASS

STRINGS

A.PIANO

28

MELODY

DRUMS

BASS

ELEC ORGAN

STRINGS

A.PIANO

30

MELODY

DRUMS

BASS

ELEC ORGAN

STRINGS

A.PIANO

32

MELODY
DRUMS
BASS
ELEC ORGAN
STRINGS
A.PIANO

34

MELODY
DRUMS
BASS
ELEC ORGAN
BRASS
STRINGS
A.PIANO

36

MELODY

DRUMS

BASS

BRASS

STRINGS

A.PIANO

38

MELODY

DRUMS

BASS

BRASS

STRINGS

A.PIANO

40

MELODY

DRUMS

BASS

BRASS

STRINGS

A.PIANO

42

MELODY

DRUMS

BASS

CHOIR AAHS

ELEC ORGAN

BRASS

STRINGS

A.PIANO

44

MELODY

DRUMS

BASS

CHOIR AAHS

ELEC ORGAN

BRASS

STRINGS

A.PIANO

46

MELODY

DRUMS

BASS

ELEC ORGAN

BRASS

STRINGS

A.PIANO

48

MELODY

DRUMS

BASS

ELEC ORGAN

STRINGS

A.PIANO

50

MELODY

DRUMS

MARIMBA

BASS

ELEC ORGAN

STRINGS

A.PIANO

52

DRUMS

MARIMBA

BASS

54

MELODY

DRUMS

MARIMBA

BASS

ELEC ORGAN

STRINGS

A.PIANO

56

MELODY

DRUMS

BASS

ELEC ORGAN

STRINGS

A.PIANO

58

MELODY

DRUMS

BASS

ELEC ORGAN

BRASS

STRINGS

A.PIANO

60

MELODY

DRUMS

BASS

BRASS

STRINGS

A.PIANO

62

MELODY

DRUMS

BASS

BRASS

STRINGS

A.PIANO

64

MELODY

DRUMS

BASS

BRASS

STRINGS

A.PIANO

66

MELODY

DRUMS

BASS

BRASS

STRINGS

A.PIANO

68

DRUMS

BASS

STRINGS

A.PIANO

70

MELODY

DRUMS

BASS

ELEC ORGAN

STRINGS

A.PIANO

72

MELODY

DRUMS

BASS

ELEC ORGAN

STRINGS

A.PIANO

74

MELODY

DRUMS

BASS

ELEC ORGAN

STRINGS

A.PIANO

76

MELODY

DRUMS

BASS

ELEC ORGAN

STRINGS

A.PIANO

78

MELODY

DRUMS

BASS

ELEC ORGAN

BRASS

STRINGS

A.PIANO

80

MELODY

DRUMS

BASS

BRASS

STRINGS

A.PIANO

82

MELODY

DRUMS

BASS

BRASS

STRINGS

A.PIANO

84

MELODY

DRUMS

BASS

BRASS

STRINGS

A.PIANO

86

MELODY

DRUMS

BASS

BRASS

STRINGS

A.PIANO

88

MELODY

DRUMS

BASS

BRASS

STRINGS

A.PIANO

90

MELODY

DRUMS

BASS

BRASS

STRINGS

A.PIANO

92

MELODY

DRUMS

BASS

BRASS

STRINGS

A.PIANO

94

MELODY

DRUMS

BASS

CHOIR AAHS

ELEC ORGAN

BRASS

STRINGS

A.PIANO

96

MELODY

DRUMS

BASS

CHOIR AAHS

ELEC ORGAN

BRASS

STRINGS

A.PIANO

98

MELODY

DRUMS

BASS

CHOIR AAHS

ELEC ORGAN

BRASS

STRINGS

A.PIANO

100

MELODY

DRUMS

BASS

CHOIR AAHS

ELEC ORGAN

BRASS

STRINGS

A.PIANO

102

MELODY

DRUMS

MARIMBA

BASS

CHOIR AAHS

ELEC ORGAN

BRASS

STRINGS

A.PIANO

108

DRUMS

114

DRUMS

MELODY

♩ = 115,002014

2

6

9

12

15

18

21

25

28

31

V.S.

MELODY

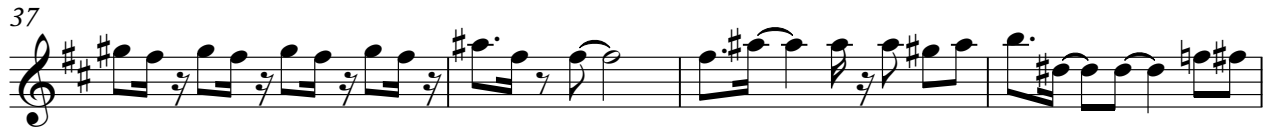

MELODY

75

79

83

87

91

95

99

102

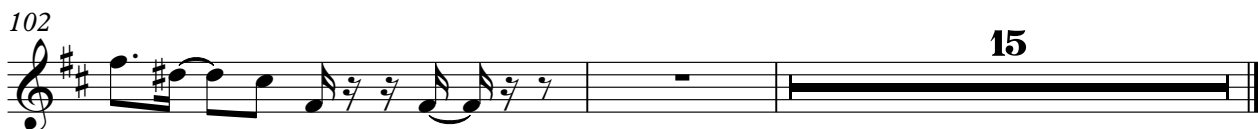

DRUMS

EAV Erste Allgemeine Verunsicherung - Jamboo Jambo

♩ = 115,002014

4

6

8

10

12

14

16

18

20

V.S.

DRUMS

DRUMS

42

44

47

49

51

54

57

59

61

63

V.S.

DRUMS

85

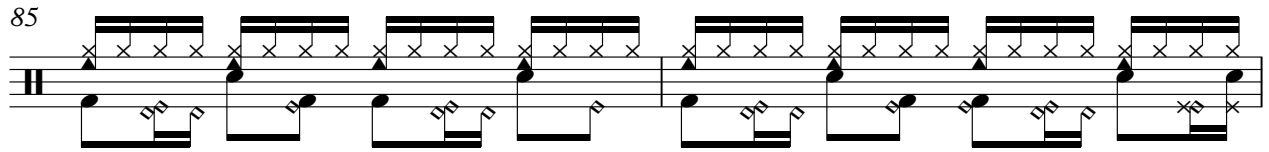

87

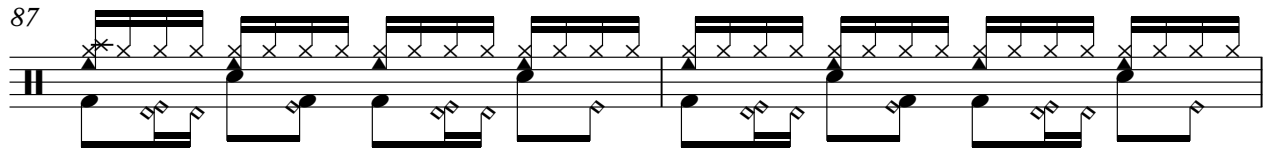

89

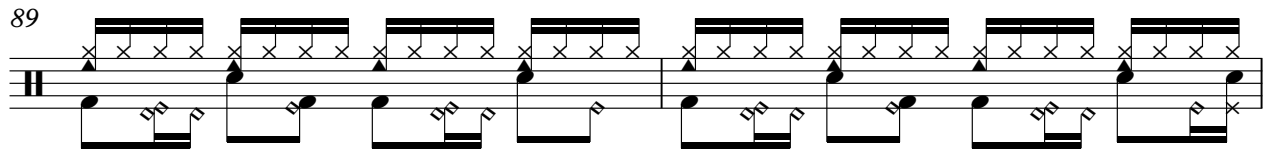

91

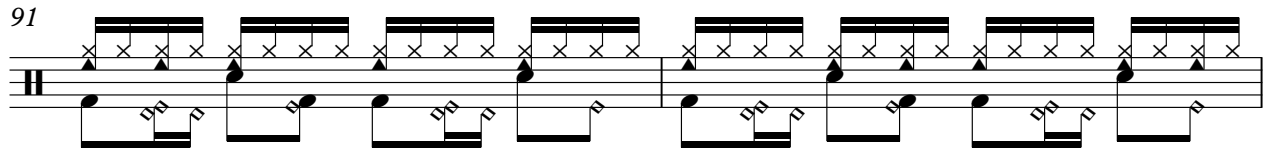

93

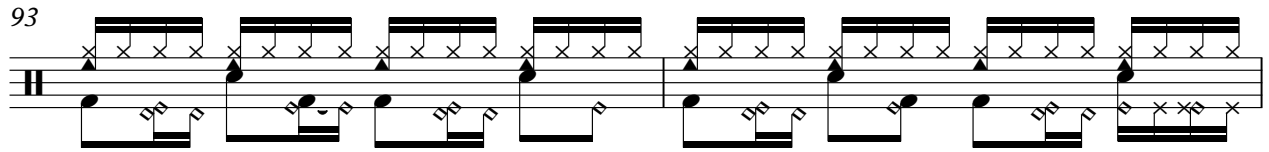

95

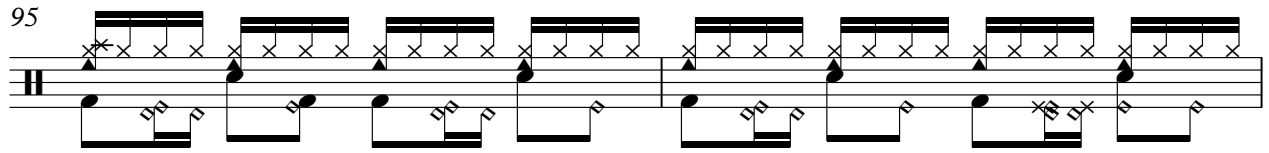

97

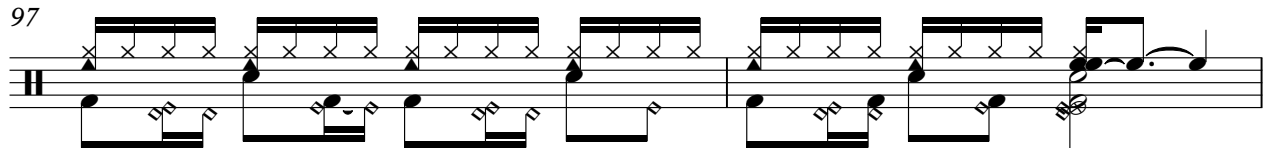

99

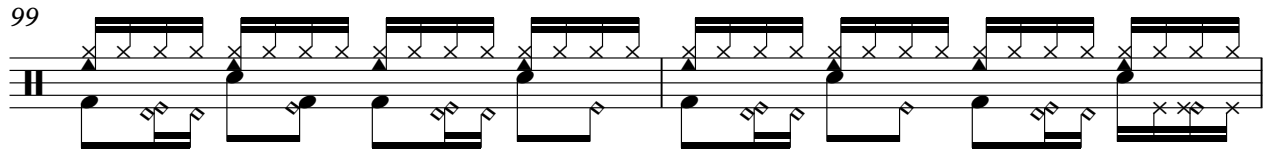

101

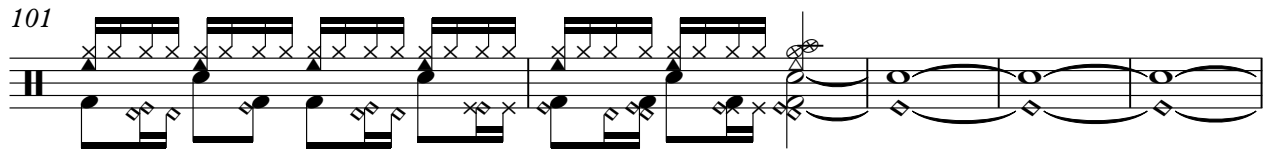

106

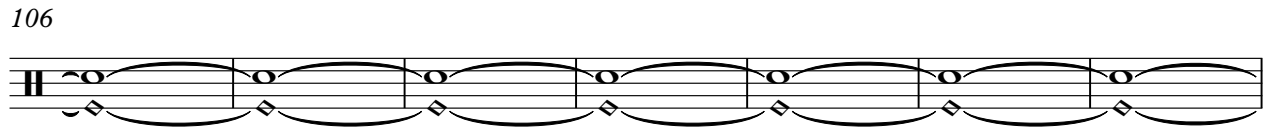

V.S.

113

MARIMBA

EAV Erste Allgemeine Verunsicherung - Jamboo Jambo

♩ = 115,002014

2 48

52

54

49 15

49 15

EAV Erste Allgemeine Verunsicherung - Jamboo Jambo

BASS

♩ = 115,002014

2

6

9

12

16

20

23

26

30

34

V.S.

37

40

43

46

50

54

58

61

64

68

♩ = 115,002014

2 39

44

3 48

95

100

2 15

♩ = 115,002014

2 8

13

17 8

28

32 8

43

49 4

56

58 12

71

75

79

99

BRASS

EAV Erste Allgemeine Verunsicherung - Jamboo Jambo

♩ = 115,002014

2

6

10

8

21

25

8

36

39

43

V.S.

BRASS

46 **12**

61

65 **12**

80

84

88

92

96

BRASS

100

102

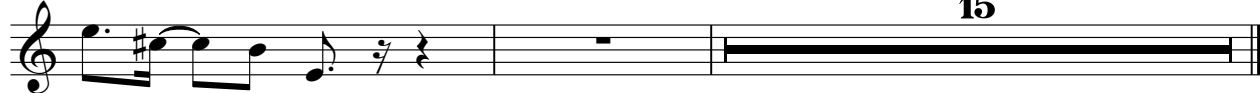

STRINGS

EAV Erste Allgemeine Verunsicherung - Jamboo Jambo

♩ = 115,002014

2

10

16

24

31

38

45

48

4

55

61

69

74

80

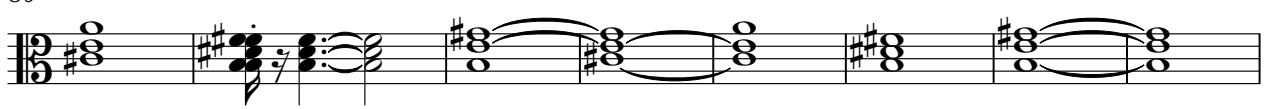

88

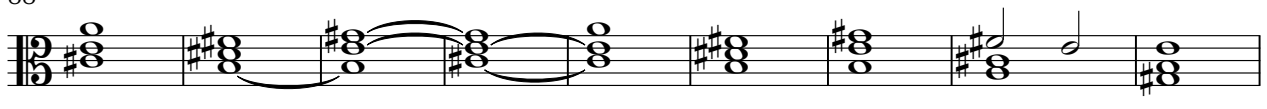

97

101

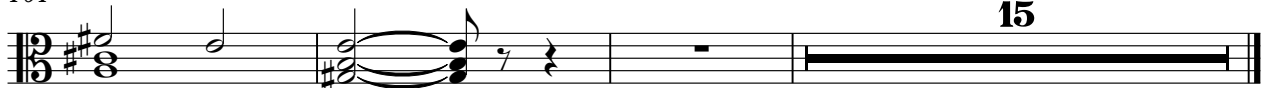

EAV Erste Allgemeine Verunsicherung - Jamboo Jambo

A.PIANO

♩ = 115,002014

2

10

16

23

30

36

44

48

4

55

61

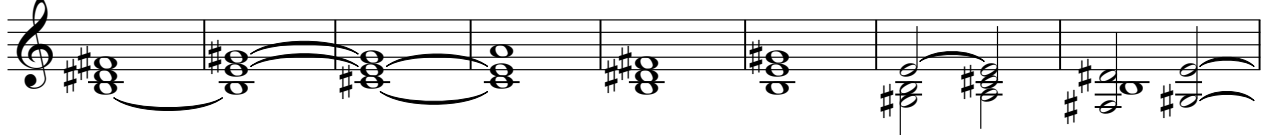

69

74

80

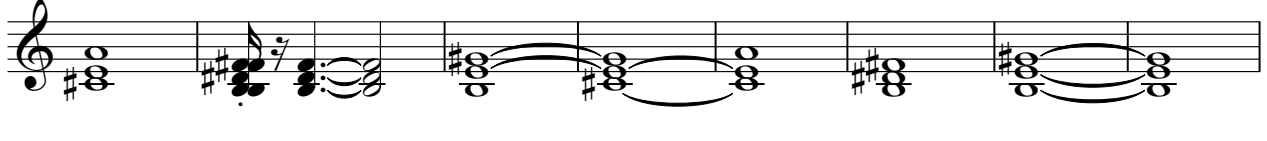

88

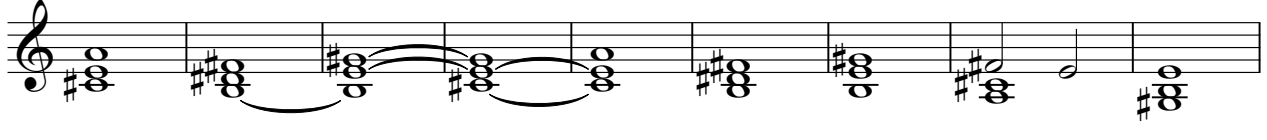

97

101

