

EAV Erste Allgemeine Verunsicherung - Jamboo Jai

♩ = 120,000000

Tenor Saxophone

Percussion

Electric Bass

Soprano

Tape Sampler Keyboard [Brass]

♩ = 120,000000

3

Ten. Sax.

Perc.

E. Bass

S.

Tape Smp. Brs

4

Ten. Sax.

Perc.

E. Bass

S.

Tape Smp. Brs

5

Ten. Sax.

Perc.

E. Bass

S.

Tape Smp. Brs

7

Ten. Sax.

Perc.

E. Bass

S.

Tape Smp. Brs

8

Ten. Sax.

Perc.

E. Bass

S.

Tape Smp. Brs

9

Ten. Sax.

Perc.

E. Bass

S.

Tape Smp. Brs

10

Ten. Sax.

Perc.

Steel D.

E. Bass

11

Ten. Sax.

Perc.

Steel D.

E. Bass

12

Ten. Sax.

Perc.

Steel D.

E. Bass

13

Ten. Sax.

Perc.

Steel D.

E. Bass

14

Ten. Sax.

Perc.

Steel D.

E. Bass

15

Ten. Sax.

Perc.

Steel D.

E. Bass

16

Ten. Sax.

Perc.

Steel D.

E. Bass

17

Ten. Sax.

Perc.

Steel D.

E. Bass

18

Ten. Sax.

Perc.

E. Bass

S.

Tape Smp. Brs

19

Ten. Sax.

Perc.

E. Bass

S.

Tape Smp. Brs

20

Ten. Sax.

Perc.

E. Bass

S.

Tape Smp. Brs

21

Ten. Sax.

Perc.

E. Bass

S.

Tape Smp. Brs

23

Ten. Sax.

Perc.

E. Bass

S.

Tape Smp. Brs

24

Ten. Sax.

Perc.

E. Bass

S.

Tape Smp. Brs

25

Ten. Sax.

Perc.

E. Bass

S.

Tape Smp. Brs

26

Ten. Sax.

Perc.

Steel D.

E. Bass

27

Ten. Sax.

Perc.

Steel D.

E. Bass

28

Ten. Sax.

Perc.

Steel D.

E. Bass

29

Ten. Sax.

Perc.

Steel D.

E. Bass

30

Ten. Sax.

Perc.

Steel D.

E. Bass

31

Ten. Sax.

Perc.

Steel D.

E. Bass

32

Ten. Sax.

Perc.

Steel D.

E. Bass

33

Ten. Sax.

Perc.

Steel D.

E. Bass

34

Ten. Sax.

Perc.

E. Bass

S.

Tape Smp. Brs

35

Ten. Sax.

Perc.

E. Bass

S.

Tape Smp. Brs

36

Ten. Sax.

Perc.

E. Bass

S.

Tape Smp. Brs

37

Ten. Sax.

Perc.

E. Bass

S.

Tape Smp. Brs

39

Ten. Sax.

Perc.

E. Bass

S.

Tape Smp. Brs

40

Ten. Sax.

Perc.

E. Bass

S.

Tape Smp. Brs

41

Ten. Sax.

Perc.

E. Bass

S.

Tape Smp. Brs

42

Perc.

Steel D.

E. Bass

S.

Tape Smp. Brs

43

Perc.

Steel D.

E. Bass

S.

Tape Smp. Brs

44

Perc.

Steel D.

E. Bass

S.

Tape Smp. Brs

46

Ten. Sax.

Perc.

Steel D.

E. Bass

47

Ten. Sax.

Perc.

Steel D.

E. Bass

48

Ten. Sax.

Perc.

Steel D.

E. Bass

49

Ten. Sax.

Perc.

Steel D.

E. Bass

50

Ten. Sax.

Perc.

Steel D.

E. Bass

51

Ten. Sax.

Perc.

Steel D.

E. Bass

52

Ten. Sax.

Perc.

Steel D.

E. Bass

53

Ten. Sax.

Perc.

Steel D.

E. Bass

54

Perc.

S.

55

Perc.

S.

56

Perc.

S.

57

Ten. Sax.

Perc.

S.

58

Ten. Sax.

Perc.

Steel D.

E. Bass

59

Ten. Sax.

Perc.

Steel D.

E. Bass

60

Ten. Sax.

Perc.

Steel D.

E. Bass

61

Ten. Sax.

Perc.

Steel D.

E. Bass

62

Ten. Sax.

Perc.

Steel D.

E. Bass

63

Ten. Sax.

Perc.

Steel D.

E. Bass

64

Ten. Sax.

Perc.

Steel D.

E. Bass

65

Ten. Sax.

Perc.

Steel D.

E. Bass

S.

66

Ten. Sax.

Perc.

E. Bass

S.

Tape Smp. Brs

67

Ten. Sax.

Perc.

E. Bass

S.

Tape Smp. Brs

68

Ten. Sax.

Perc.

E. Bass

S.

Tape Smp. Brs

69

Ten. Sax.

Perc.

E. Bass

S.

Tape Smp. Brs

71

Ten. Sax.

Perc.

E. Bass

S.

Tape Smp. Brs

72

Ten. Sax.

Perc.

E. Bass

S.

Tape Smp. Brs

73

Ten. Sax.

Perc.

E. Bass

S.

Tape Smp. Brs

75

Perc.

E. Bass

77

Ten. Sax.

Perc.

Steel D.

E. Bass

79

Ten. Sax.

Perc.

Steel D.

E. Bass

80

Ten. Sax.

Perc.

Steel D.

E. Bass

81

Ten. Sax.
Perc.
Steel D.
E. Bass

82

Ten. Sax.
Perc.
Steel D.
E. Bass

83

Ten. Sax.
Perc.
Steel D.
E. Bass

84

Ten. Sax.

Perc.

Steel D.

E. Bass

85

Ten. Sax.

Perc.

Steel D.

E. Bass

86

Ten. Sax.

Perc.

E. Bass

S.

Tape Smp. Brs

87

Ten. Sax.

Perc.

E. Bass

S.

Tape Smp. Brs

88

Ten. Sax.

Perc.

E. Bass

S.

Tape Smp. Brs

89

Ten. Sax.

Perc.

E. Bass

S.

Tape Smp. Brs

91

Ten. Sax.

Perc.

E. Bass

S.

Tape Smp. Brs

92

Ten. Sax.

Perc.

E. Bass

S.

Tape Smp. Brs

93

Ten. Sax.

Perc.

E. Bass

S.

Tape Smp. Brs

94

Ten. Sax.

Perc.

E. Bass

S.

Tape Smp. Brs

95

Ten. Sax.

Perc.

E. Bass

S.

Tape Smp. Brs

96

Ten. Sax.

Perc.

E. Bass

S.

Tape Smp. Brs

97

Ten. Sax.

Perc.

E. Bass

S.

Tape Smp. Brs

99

Ten. Sax.

Perc.

E. Bass

S.

Tape Smp. Brs

100

Ten. Sax.

Perc.

E. Bass

S.

Tape Smp. Brs

101

Ten. Sax.

Perc.

E. Bass

S.

Tape Smp. Brs

102

Perc.

Steel D.

E. Bass

S.

Tape Smp. Brs

103

Perc.

Steel D.

E. Bass

S.

Tape Smp. Brs

104

Perc.

Steel D.

E. Bass

S.

Tape Smp. Brs

106

Perc.

Steel D.

E. Bass

S.

Tape Smp. Brs

107

Perc.

Steel D.

E. Bass

S.

Tape Smp. Brs

108

Perc.

Steel D.

E. Bass

S.

Tape Smp. Brs

110

Perc.

118

Perc.

126

Perc.

131

Perc.

Tenor Saxophone

♩ = 120,000000

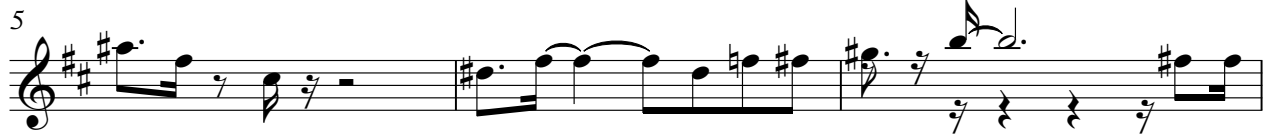
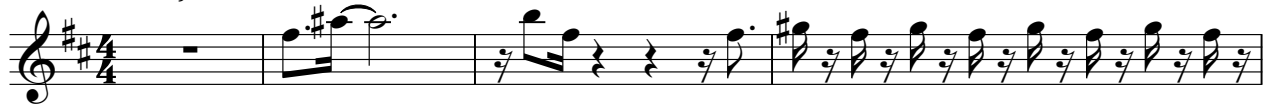

V.S.

Tenor Saxophone

30

33

36

39

46

49

52

57

60

62

65

69

72

79

82

85

88

91

95

99

Percussion

♩ = 120,000000

V.S.

Percussion

22

24

26

28

30

32

34

36

38

40

Percussion

42

44

47

49

51

53

55

58

60

62

V.S.

85

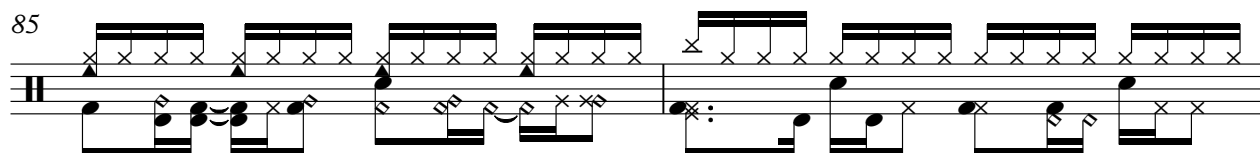

87

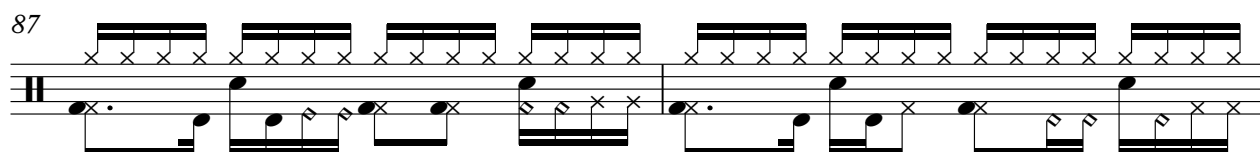

89

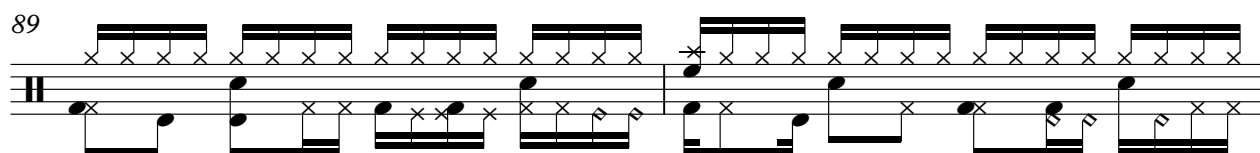

91

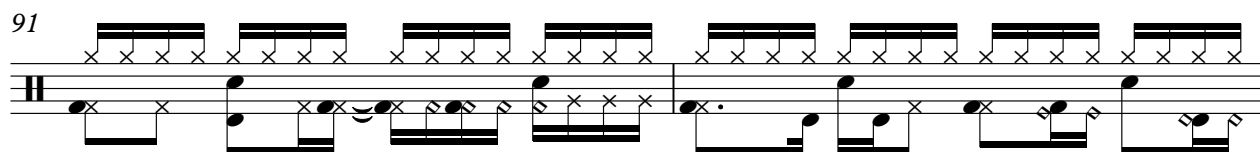

93

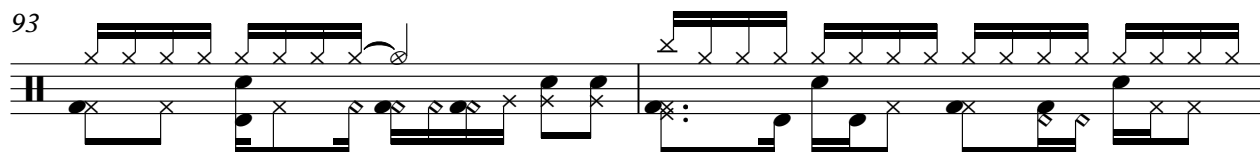

95

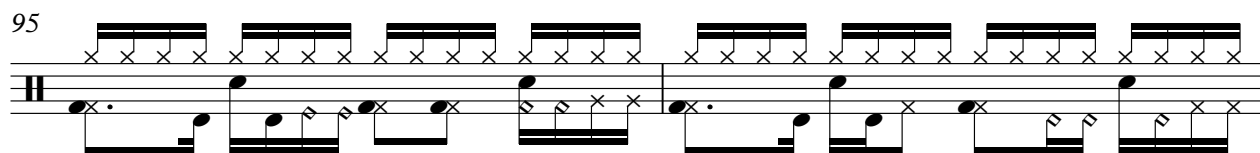

97

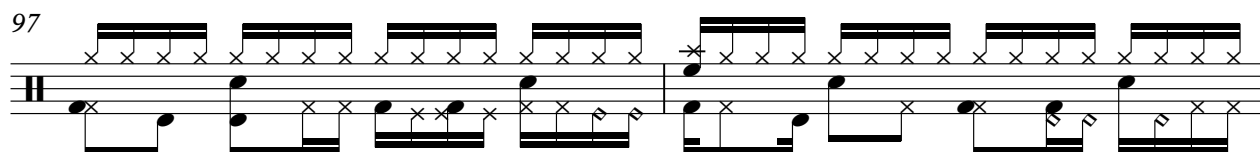

99

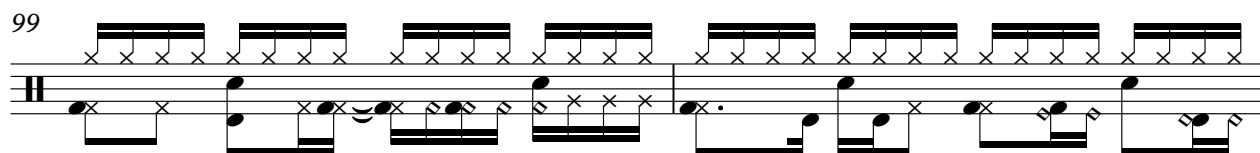

101

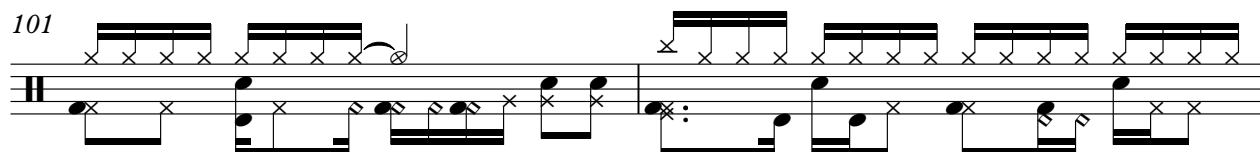

103

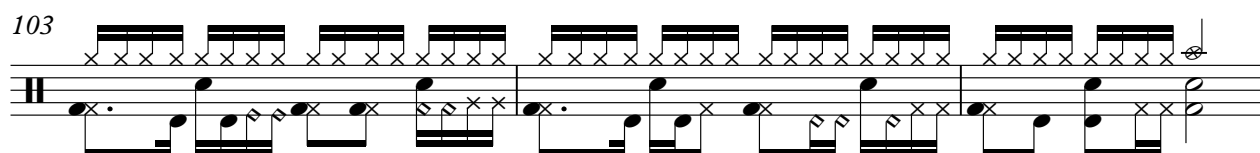

V.S.

6

Percussion

106

108

111

120

128

♩ = 120,000000

9

11

13

15

17 8

27

29

31

33 8

78

80

82

84

102

104

106

108

111

Electric Bass

♩ = 120,000000

V.S.

42

46

50

54

61

65

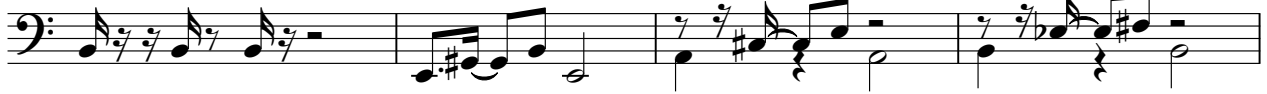

69

73

77

81

85

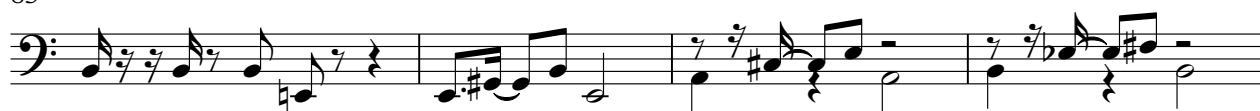

89

93

97

101

105

108

111

EAV Erste Allgemeine Verunsicherung - Jamboo Jai

Soprano

♩ = 120,000000

4

6

9

19

22

24

73 **12** 3

87

90

93

96

98

101

104

107

111 **24**

♩ = 120,000000

5

8

18

21

24

34

37

40

44

8

8

20

Tape Sampler Keyboard [Brass]

66

69

72

86

89

92

95

98

101

105

108

111

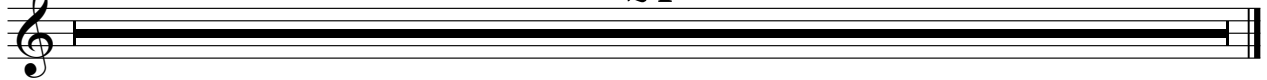

24