

EAV Erste Allgemeine Verunsicherung - Kuss` Die Hand Schone Frau

♩ = 134,000351

MELODY

TROMBONE

DRUMS

OVERDRIVE

CLEAN GTR

CHOIR AAHS

HARPSICHRD

ORGAN 1

ORCH.HIT

BASS&LEAD

♩ = 134,000351

STAR THEME

+FOOTSTEPS

+BURSTNOIS

+DOOR

TELEPHONE1

6

MELODY

DRUMS

+FOOTSTEPS

+BURSTNOIS

9

MELODY

DRUMS

OVERDRIVE

CLEAN GTR

+FOOTSTEPS

+BURSTNOIS

+DOOR

12

MELODY

DRUMS

OVERDRIVE

CLEAN GTR

BASS&LEAD

STAR THEME

+FOOTSTEPS

+BURSTNOIS

15

MELODY

DRUMS

HARPSICHRD

BASS&LEAD

STAR THEME

+FOOTSTEPS

+BURSTNOIS

18

MELODY

TROMBONE

DRUMS

HARPSICHRD

BASS&LEAD

STAR THEME

+FOOTSTEPS

+BURSTNOIS

21

MELODY

TROMBONE

DRUMS

HARPSICHRD

BASS&LEAD

STAR THEME

+FOOTSTEPS

+BURSTNOIS

24

MELODY

DRUMS

HARPSICHRD

BASS&LEAD

STAR THEME

+FOOTSTEPS

+BURSTNOIS

27

MELODY

DRUMS

HARPSICHRD

BASS&LEAD

STAR THEME

+FOOTSTEPS

+BURSTNOIS

30

MELODY

TROMBONE

DRUMS

HARPSICHRD

BASS&LEAD

STAR THEME

+FOOTSTEPS

+BURSTNOIS

33

MELODY

TROMBONE

DRUMS

OVERDRIVE

HARPSICHRD

BASS&LEAD

STAR THEME

+FOOTSTEPS

+BURSTNOIS

36

MELODY

DRUMS

OVERDRIVE

CHOIR AAHS

ORGAN 1

BASS&LEAD

STAR THEME

+FOOTSTEPS

38

MELODY

TROMBONE

DRUMS

OVERDRIVE

CHOIR AAHS

ORGAN 1

BASS&LEAD

41

MELODY

DRUMS

OVERDRIVE

CHOIR AAHS

ORGAN 1

BASS&LEAD

44

MELODY

DRUMS

OVERDRIVE

CHOIR AAHS

ORGAN 1

BASS&LEAD

+FOOTSTEPS

46

MELODY

DRUMS

+FOOTSTEPS

+BURSTNOIS

+DOOR

49

MELODY

DRUMS

OVERDRIVE

CLEAN GTR

BASS&LEAD

+FOOTSTEPS

+BURSTNOIS

52

MELODY

DRUMS

HARPSICHRD

BASS&LEAD

STAR THEME

+FOOTSTEPS

+BURSTNOIS

55

MELODY

DRUMS

HARPSICHRD

BASS&LEAD

STAR THEME

+FOOTSTEPS

+BURSTNOIS

58

MELODY

TROMBONE

DRUMS

HARPSICHRD

BASS&LEAD

STAR THEME

+FOOTSTEPS

+BURSTNOIS

61

MELODY

DRUMS

HARPSICHRD

BASS&LEAD

STAR THEME

+FOOTSTEPS

+BURSTNOIS

64

MELODY

DRUMS

HARPSICHRD

BASS&LEAD

STAR THEME

+FOOTSTEPS

+BURSTNOIS

67

MELODY

DRUMS

HARPSICHRD

BASS&LEAD

STAR THEME

+FOOTSTEPS

+BURSTNOIS

70

MELODY

TROMBONE

DRUMS

HARPSICHRD

BASS&LEAD

STAR THEME

+FOOTSTEPS

+BURSTNOIS

73

MELODY

DRUMS

OVERDRIVE

CHOIR AAHS

HARPSICHRD

ORGAN 1

BASS&LEAD

STAR THEME

+FOOTSTEPS

+BURSTNOIS

75

MELODY

DRUMS

OVERDRIVE

CHOIR AAHS

ORGAN 1

BASS&LEAD

78

MELODY

TROMBONE

DRUMS

OVERDRIVE

CHOIR AAHS

ORGAN 1

BASS&LEAD

81

MELODY

DRUMS

OVERDRIVE

CHOIR AAHS

ORGAN 1

BASS&LEAD

+FOOTSTEPS

TELEPHONE1

84

MELODY

DRUMS

+FOOTSTEPS

+BURSTNOIS

TELEPHONE1

87

MELODY

DRUMS

OVERDRIVE

CLEAN GTR

BASS&LEAD

+FOOTSTEPS

+BURSTNOIS

90

MELODY

DRUMS

HARPSICHRD

BASS&LEAD

STAR THEME

+FOOTSTEPS

+BURSTNOIS

93

MELODY

DRUMS

HARPSICHRD

BASS&LEAD

STAR THEME

+FOOTSTEPS

+BURSTNOIS

96

MELODY

TROMBONE

DRUMS

HARPSICHRD

BASS&LEAD

STAR THEME

+FOOTSTEPS

+BURSTNOIS

99

MELODY

DRUMS

HARPSICHRD

BASS&LEAD

STAR THEME

+FOOTSTEPS

+BURSTNOIS

102

MELODY

DRUMS

HARPSICHRD

BASS&LEAD

STAR THEME

+FOOTSTEPS

+BURSTNOIS

105

MELODY

DRUMS

HARPSICHRD

BASS&LEAD

STAR THEME

+FOOTSTEPS

+BURSTNOIS

108

MELODY

TROMBONE

DRUMS

HARPSICHRD

BASS&LEAD

STAR THEME

+FOOTSTEPS

+BURSTNOIS

111

MELODY

DRUMS

OVERDRIVE

CHOIR AAHS

HARPSICHRD

ORGAN 1

BASS&LEAD

STAR THEME

+FOOTSTEPS

+BURSTNOIS

113

MELODY

DRUMS

OVERDRIVE

CHOIR AAHS

ORGAN 1

BASS&LEAD

116

MELODY

TROMBONE

DRUMS

OVERDRIVE

CHOIR AAHS

ORGAN 1

BASS&LEAD

119

MELODY

DRUMS

OVERDRIVE

CHOIR AAHS

ORGAN 1

BASS&LEAD

122

DRUMS

CHOIR AAHS

125

DRUMS

CHOIR AAHS

127

MELODY

TROMBONE

DRUMS

OVERDRIVE

CLEAN GTR

CHOIR AAHS

HARPSICHRD

ORGAN 1

ORCH.HIT

BASS&LEAD

STAR THEME

+BURSTNOIS

+DOOR

TELEPHONE1

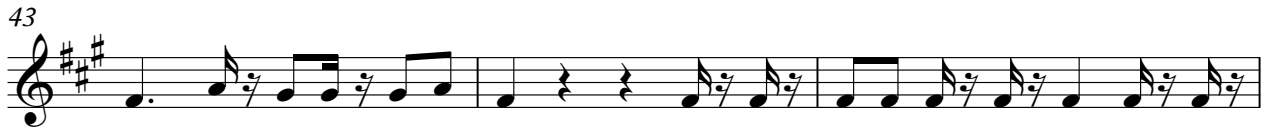

71

75

78

82

88

93

98

102

105

108

112

115

118

TROMBONE

EAV Erste Allgemeine Verunsicherung - Kuss` Die Hand

♩ = 134,000351

18

23

9

5

40

17

61

9

5

78

17

99

9

5

116

10

3

DRUMS

EAV Erste Allgemeine Verunsicherung - Kuss` Die Hand

♩ = 134,000351

7

7

12

12

16

16

19

19

22

22

25

25

28

28

31

31

34

34

V.S.

DRUMS

38

42

46

49

52

55

58

61

64

67

DRUMS

70

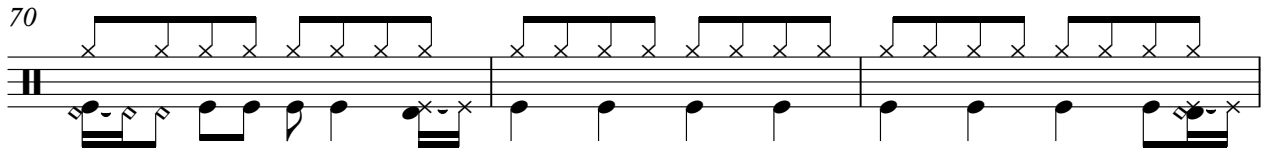

73

77

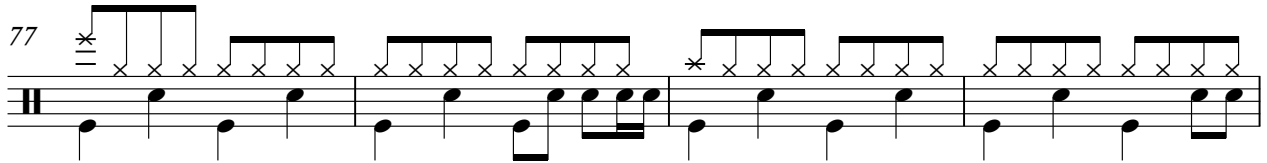

81

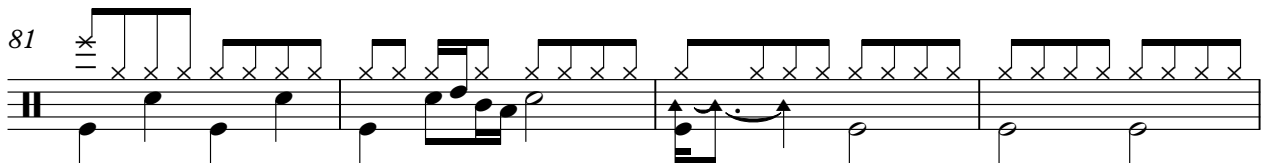

85

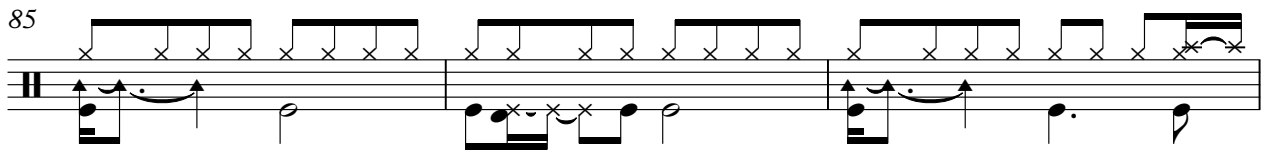

88

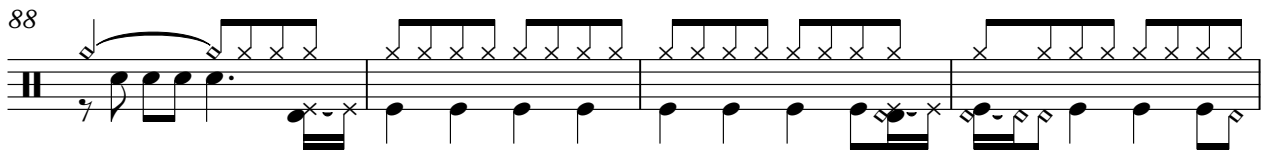

92

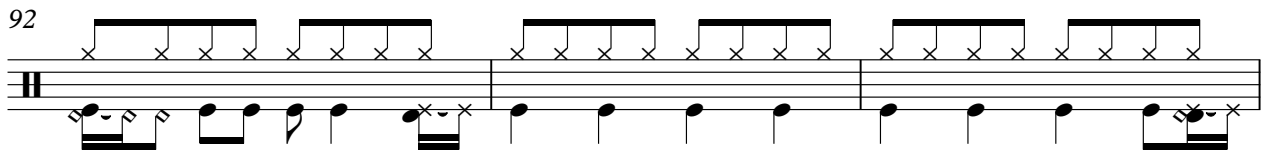

95

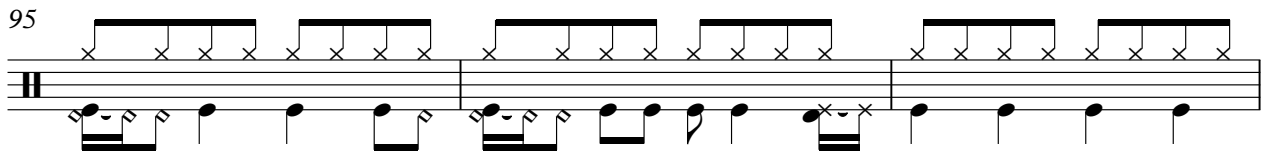

98

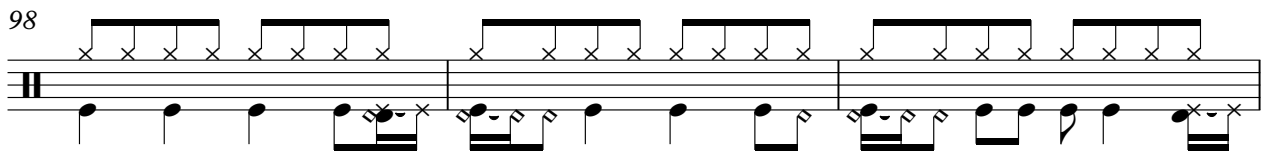

101

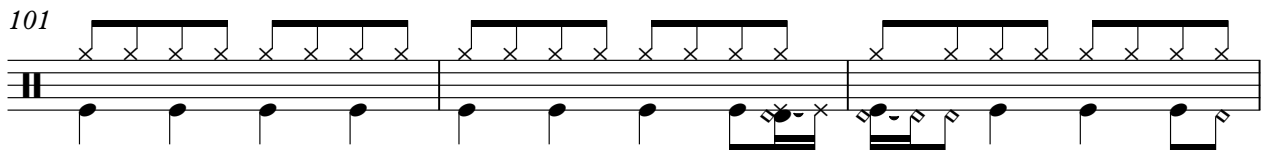

V.S.

DRUMS

104

107

110

114

118

122

125

OVERDRIVE

EAV Erste Allgemeine Verunsicherung - Kuss` Die Hand

♩ = 134,000351

9

13 22

38

41 4

49 22

74

78

82 4

88 22

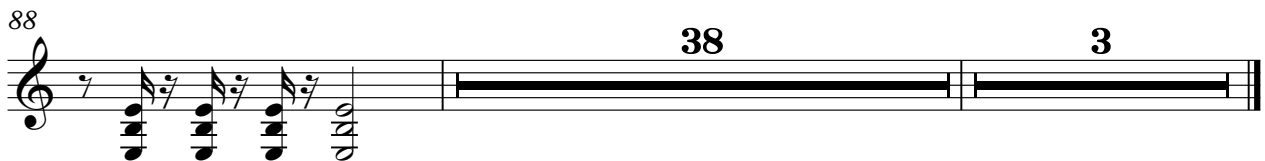
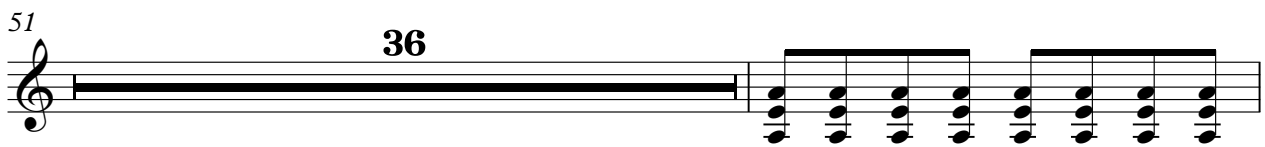
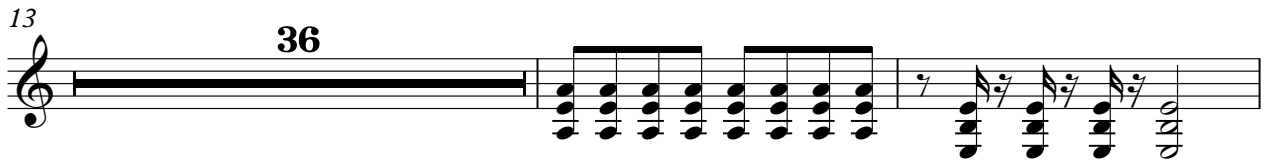

♩ = 134,000351

34

38

41

45

29

76

79

81

29

HARPSICHRD

EAV Erste Allgemeine Verunsicherung - Kuss` Die Hand

♩ = 134,000351

13

19

24

31

36

57

62

69

74

93

2

HARPSICHRD

99

104

109

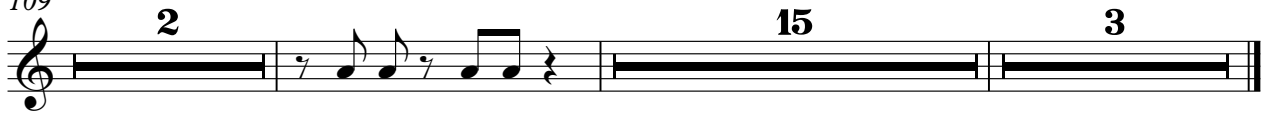

♩ = 134,000351

34

34

38

44

29

29

74

3

3

80

29

29

112

118

121

♩ = 134,000351

6

♩ = 134,000351

11

17

22

28

33

38

41

43

6

107

112

115

118

STAR THEME

EAV Erste Allgemeine Verunsicherung - Kuss` Die Hand

♩ = 134,000351

12

18

23

28

34

15

53

58

64

69

73

15

2

STAR THEME

90

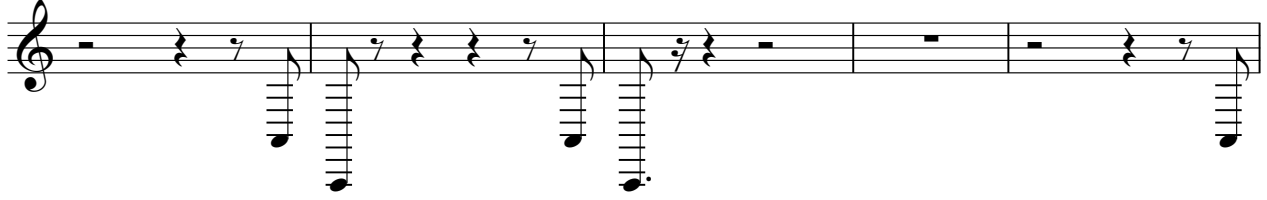

95

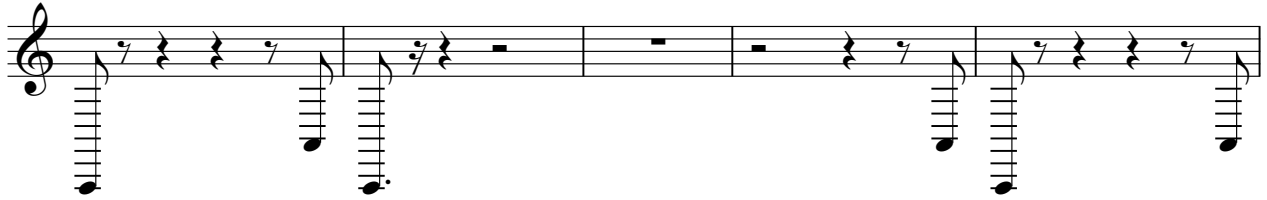

100

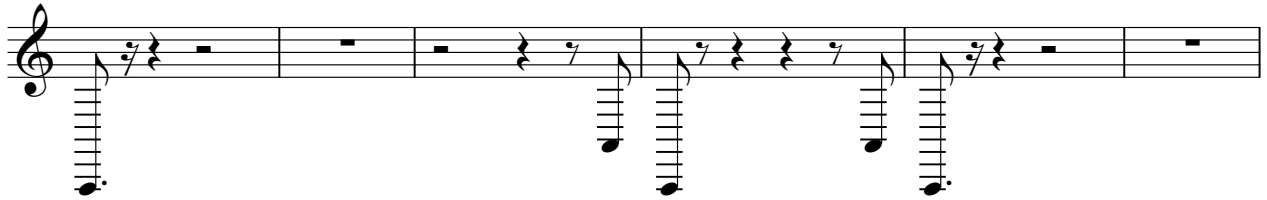

106

111

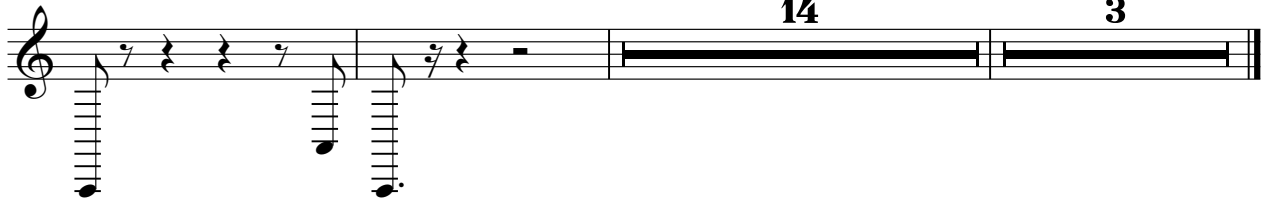

♩ = 134,000351

6

10

14

18

22

26

30

34

92

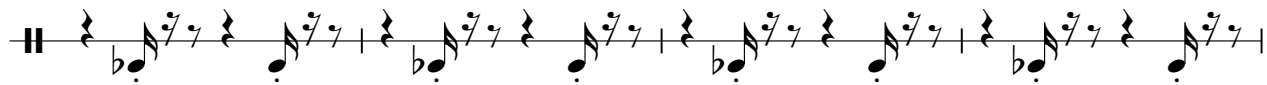

96

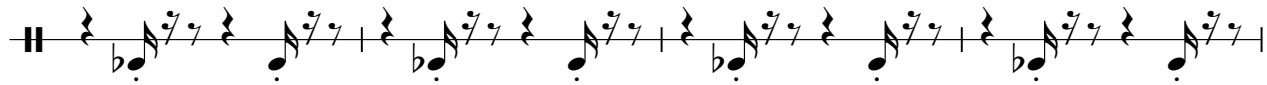

100

104

108

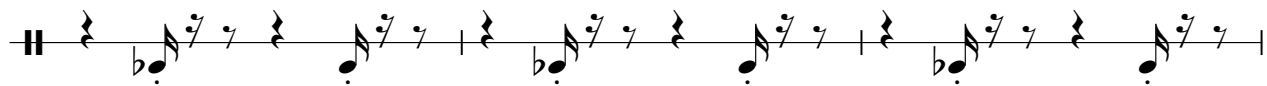

111

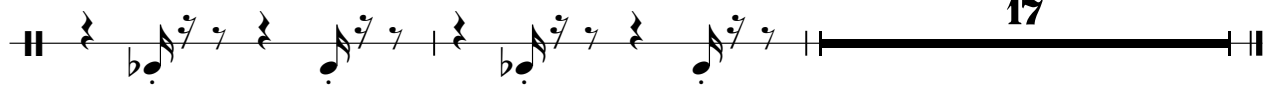

♩ = 134,000351

4

3

12

17

22

27

32

35

12

50

55

60

65

70

86

91

96

101

106

12

+BURSTNOIS

3

110

+DOOR

EAV Erste Allgemeine Verunsicherung - Kuss` Die Hand

♩ = 134,000351

4/4

8

37

48

78

3

TELEPHONE1

EAV Erste Allgemeine Verunsicherung - Kuss` Die Hand

♩ = 134,000351

80

84

41 3