

# EAV Erste Allgemeine Verunsicherung - Kuss` Die Hand

♩ = 140,000473

Snare  
Snare

Snare

Bassdrum

Bassdrum

Tambouri

Tambouri

HiHat ope

HiHat op

HiHat cl

HiHat cl

Becken

Becken

Toms

Toms

Cowbell

Cowbell

Synthbra

Synthbra

HeavyGuit

HeavyGui

Bass

Bass

Orgel

Orgel

Breakbra

Breakbra

SynBass

SynBass

Fl,,che

Fl,,che

Gesang

Gesang

6

Bassdrum

Tambouri

HiHat op

Cowbell

Breakbra

11

Bassdrum

Tambouri

HiHat op

Becken

Toms

Cowbell

HeavyGui

15

21

24

27

30

Bassdrum

Tambouri

HiHat cl

Cowbell

Synthbra

Bass

SynBass

Fl.,che

Gesang

33

36

41

Snare

Bassdrum

HiHat cl

Bass

Orgel

Breakbra

SynBass

Fl,,che

Gesang

44

Snare

Bassdrum

HiHat cl

Bass

Orgel

SynBass

Fl.,che

Gesang

47

51

54

57

60

63

Bassdrum

Tambouri

HiHat cl

Cowbell

Synthbra

Bass

Breakbra

SynBass

Fl.,che

Gesang

66

69

75

77

Snare

Bassdrum

HiHat cl

HeavyGui

Bass

Orgel

Breakbra

SynBass

Fl.,che

Gesang

3

79

82

Snare

Bassdrum

HiHat cl

Bass

Orgel

SynBass

Fl,,che

Gesang

85

89

92

98

- Tambouri:** Includes triangle and gong symbols.
- Breakbra:** Contains a melodic line with a sharp sign and a fermata.
- Fl.,che:** Features a melodic line with a sharp sign and a fermata.

104

107

110

115

117

Snare

Bassdrum

HiHat cl

Bass

Orgel

Breakbra

SynBass

Fl,,che

Gesang

120

Snare

Bassdrum

HiHat cl

Bass

Orgel

SynBass

Fl,,che

Gesang

123

127

131

134

Snare

Bassdrum

HiHat cl

Bass

Orgel

Breakbra

SynBass

Fl.,che

Gesang

136

139

Snare

EAV Erste Allgemeine Verunsicherung - Kuss` Die Hand

♩ = 140,000473

Snare  
Snare

14 23

40

46 5 23

77

82 5

91 23

118

123

128

134

V.S.

Bassdrum

♩ = 140,000473  
Bassdrum

8

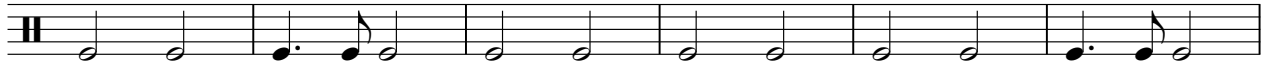

14

21

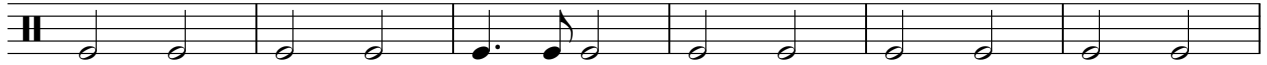

27

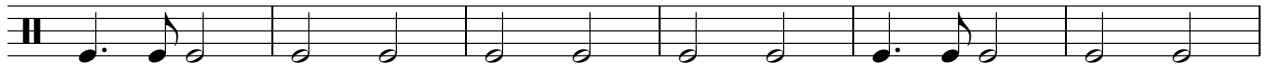

33

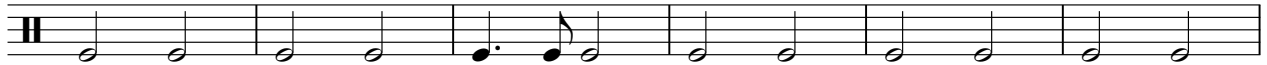

39

45

51

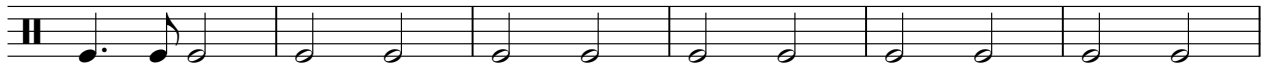

57

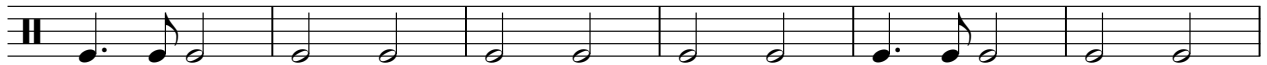

V.S.

63

69

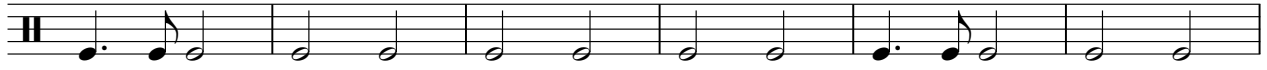

75

81

87

94

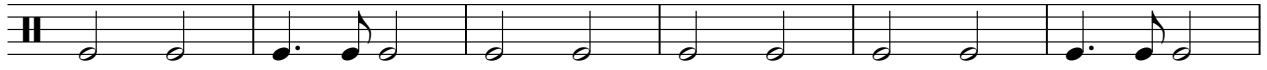

100

107

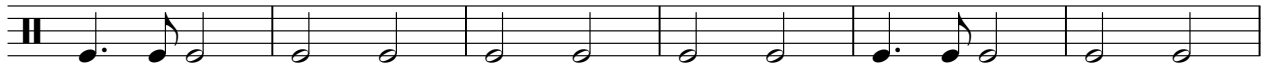

113

119

125

131

136

Tambouri

EAV Erste Allgemeine Verunsicherung - Kuss` Die Hand

♩ = 140,000473  
Tambouri  
Tambourin

10

19

28

37

53

62

71

87

96

2

# Tambouri

104

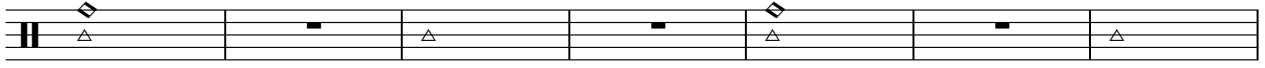

111

28

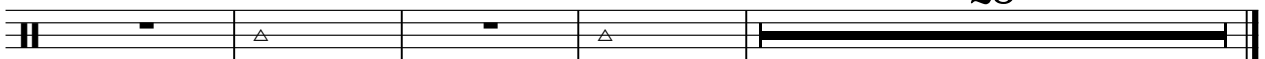

HiHat op

EAV Erste Allgemeine Verunsicherung - Kuss` Die Hand

♩ = 140,000473

HiHat ope

HiHat op4

14

89

HiHat cl

♩ = 140,000473

HiHat cl  
HiHat cls

**14**

18

22

26

30

34

38

42

45

**5**

2

HiHat cl

53

57

61

65

69

73

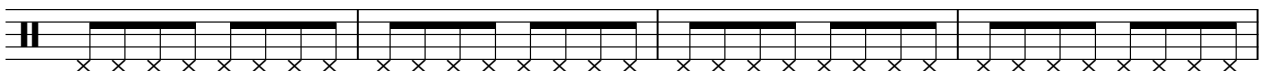

77

81

85

94

98

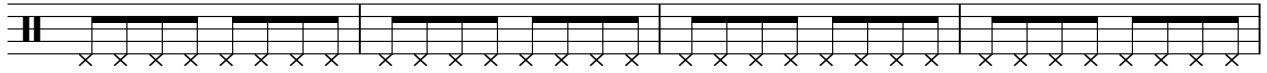

102

106

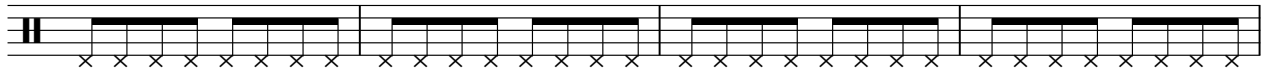

110

114

118

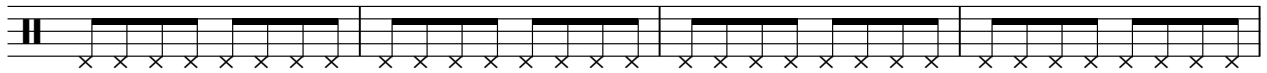

122

8

133

137

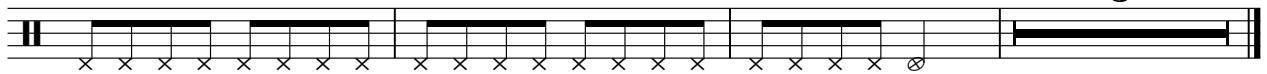

3

Toms

♩ = 140,000473

Toms  
Toms

12 37

52

37 53

Cowbell

EAV Erste Allgemeine Verunsicherung - Kuss` Die Hand

♩ = 140,000473

Cowbell  
Cowbell

4/4

1 2 3 4 5 6

7

7 8 9 10 11 12

13

13 14 15 16 17 18 19

20

20 21 22 23 24 25

26

26 27 28 29 30 31

32

32 33 34 35 36 37

38

38 39 40 41 42 43 44 45 46 47 48 49

50

50 51 52 53 54

54

60

66

72

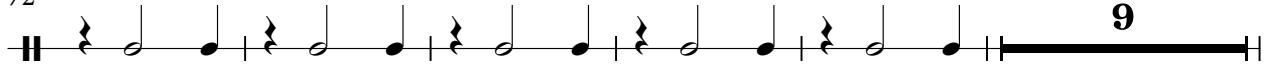

86

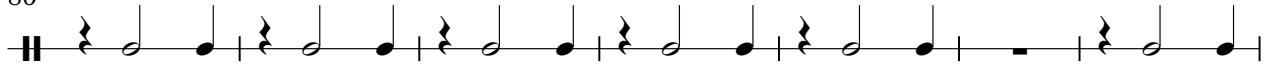

93

99

105

111

115

Synthbra

♩ = 140,000473  
Synthbra

2

Synthbra

102

108

112

♩ = 140,000473

HeavyGui  
HeavyGuit

13 22

38 12

53 22

78 12 22

114 24

140

# EAV Erste Allgemeine Verunsicherung - Kuss` Die Hand

Bass

♩ = 140,000473

Bass

**16**

21

27

34

41

45

56

61

68

72

78

82

86

97

103

110

117

121

132

136

138

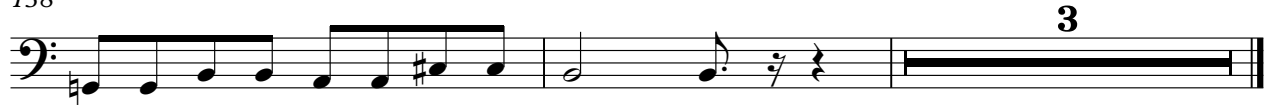

EAV Erste Allgemeine Verunsicherung - Kuss` Die Hand

Orgel

♩ = 140,000473  
Orgel

38

42

48

80

86

118

124

136

3

3

3

8

3

Breakbra

EAV Erste Allgemeine Verunsicherung - Kuss` Die Hand

♩ = 140,000473  
Breakbra  
Breakbras

5 14

23 8

36 3

44 17

66 8 3

81 17

103 8

116 3 15

135 7

SynBass

♩ = 140,000473

SynBass

SynBass

**16**

21

27

34

41

45

56

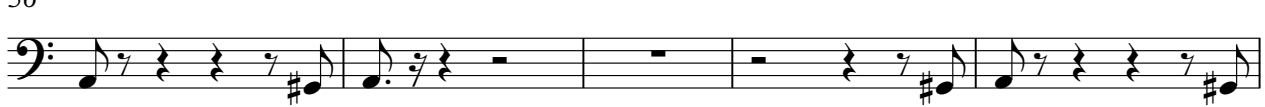

61

68

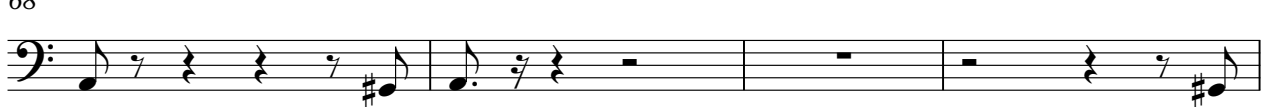

72

78

82

86

97

103

110

117

121

132

136

138

EAV Erste Allgemeine Verunsicherung - Kuss` Die Hand

Fl.,che

♩ = 140,000473

Fl.,che  
Fl.,che

15

23

32

40

48

6

61

70

78

83

6

2

Fl.,che

92

101

110

118

133

137

# EAV Erste Allgemeine Verunsicherung - Kuss` Die Hand

Gesang

♩ = 140,000473  
Gesang **14**

18

24

29

35

40

45 **5**

54

59

64

Gesang

3

121

7

132

136

3
