

EAV Erste Allgemeine Verunsicherung - Marchenprinz

♩ = 166,002655

4

7

SNARE DRUM

BASS DRUM

CLOSED H.H

FINGERDBAS

SYNTHBRASS

A.PIANO

10

SNARE DRUM

BASS DRUM

CLOSED H.H

FINGERDBAS

SYNTHBRASS

A.PIANO

13

SNARE DRUM

BASS DRUM

CLOSED H.H

FINGERDBAS

ELEC ORGAN

SYNTHBRASS

MELODY

A.PIANO

16

SNARE DRUM

BASS DRUM

CLOSED H.H

FINGERDBAS

ELEC ORGAN

MELODY

A.PIANO

19

SNARE DRUM

BASS DRUM

CLOSED H.H

FINGERDBAS

SYNTHBRASS

A.PIANO

22

SNARE DRUM

BASS DRUM

CLOSED H.H

FINGERDBAS

SYNTHBRASS

A.PIANO

25

SNARE DRUM

BASS DRUM

CLOSED H.H

FINGERDBAS

ELEC ORGAN

SYNTHBRASS

MELODY

A.PIANO

28

SNARE DRUM

BASS DRUM

CLOSED H.H

FINGERDBAS

ELEC ORGAN

MELODY

A.PIANO

31

SNARE DRUM

BASS DRUM

CLOSED H.H

FINGERDBAS

ELEC ORGAN

SYNTHBRASS

MELODY

A.PIANO

33

SNARE DRUM

BASS DRUM

CLOSED H.H

FINGERDBAS

ELEC ORGAN

SYNTHBRASS

MELODY

A.PIANO

35

SNARE DRUM

BASS DRUM

CLOSED H.H

FINGERDBAS

ELEC ORGAN

SYNTHBRASS

MELODY

A.PIANO

37

SNARE DRUM

BASS DRUM

CLOSED H.H

FINGERDBAS

ELEC ORGAN

SYNTHBRASS

MELODY

A.PIANO

39

SNARE DRUM

BASS DRUM

CLOSED H.H

FINGERDBAS

ELEC ORGAN

SYNTHBRASS

MELODY

A.PIANO

41

SNARE DRUM

BASS DRUM

CLOSED H.H

FINGERDBAS

ELEC ORGAN

SYNTHBRASS

MELODY

A.PIANO

43

SNARE DRUM
BASS DRUM
CLOSED H.H
FINGERDBAS
ELEC ORGAN
SYNTHBRASS
MELODY
A.PIANO

45

SNARE DRUM
BASS DRUM
CLOSED H.H
FINGERDBAS
SYNTHBRASS
A.PIANO

48

SNARE DRUM

BASS DRUM

CLOSED H.H

FINGERDBAS

SYNTHBRASS

A.PIANO

51

SNARE DRUM

BASS DRUM

CLOSED H.H

FINGERDBAS

SYNTHBRASS

A.PIANO

54

SNARE DRUM

BASS DRUM

CLOSED H.H

FINGERDBAS

ELEC ORGAN

SYNTHBRASS

MELODY

A.PIANO

57

SNARE DRUM

BASS DRUM

CLOSED H.H

FINGERDBAS

ELEC ORGAN

MELODY

A.PIANO

60

SNARE DRUM

BASS DRUM

CLOSED H.H

FINGERDBAS

SYNTHBRASS

A.PIANO

63

SNARE DRUM

BASS DRUM

CLOSED H.H

FINGERDBAS

SYNTHBRASS

A.PIANO

66

SNARE DRUM

BASS DRUM

CLOSED H.H

FINGERDBAS

ELEC ORGAN

SYNTHBRASS

MELODY

A.PIANO

69

SNARE DRUM

BASS DRUM

CLOSED H.H

FINGERDBAS

ELEC ORGAN

MELODY

A.PIANO

72

SNARE DRUM

BASS DRUM

CLOSED H.H

FINGERDBAS

ELEC ORGAN

SYNTHBRASS

MELODY

A.PIANO

74

SNARE DRUM

BASS DRUM

CLOSED H.H

FINGERDBAS

ELEC ORGAN

SYNTHBRASS

MELODY

A.PIANO

76

SNARE DRUM

BASS DRUM

CLOSED H.H

FINGERDBAS

ELEC ORGAN

SYNTHBRASS

MELODY

A.PIANO

78

SNARE DRUM

BASS DRUM

CLOSED H.H

FINGERDBAS

ELEC ORGAN

SYNTHBRASS

MELODY

A.PIANO

80

SNARE DRUM

BASS DRUM

CLOSED H.H

FINGERDBAS

ELEC ORGAN

SYNTHBRASS

MELODY

A.PIANO

82

SNARE DRUM

BASS DRUM

CLOSED H.H

FINGERDBAS

ELEC ORGAN

SYNTHBRASS

MELODY

A.PIANO

84

SNARE DRUM

BASS DRUM

CLOSED H.H

FINGERDBAS

ELEC ORGAN

SYNTHBRASS

MELODY

A.PIANO

86

SNARE DRUM

BASS DRUM

CLOSED H.H

FINGERDBAS

SYNTHBRASS

A.PIANO

89

SNARE DRUM

BASS DRUM

CLOSED H.H

FINGERDBAS

SYNTHBRASS

A.PIANO

92

SNARE DRUM

BASS DRUM

CLOSED H.H

FINGERDBAS

SYNTHBRASS

A.PIANO

95

SNARE DRUM

BASS DRUM

CLOSED H.H

FINGERDBAS

ELEC ORGAN

SYNTHBRASS

MELODY

A.PIANO

98

SNARE DRUM

BASS DRUM

CLOSED H.H

FINGERDBAS

ELEC ORGAN

MELODY

A.PIANO

101

SNARE DRUM

BASS DRUM

CLOSED H.H.

FINGERDBAS

SYNTHBRASS

A.PIANO

104

SNARE DRUM

BASS DRUM

CLOSED H.H.

FINGERDBAS

SYNTHBRASS

A.PIANO

107

SNARE DRUM

BASS DRUM

CLOSED H.H

FINGERDBAS

ELEC ORGAN

SYNTHBRASS

MELODY

A.PIANO

110

SNARE DRUM

BASS DRUM

CLOSED H.H

FINGERDBAS

ELEC ORGAN

MELODY

A.PIANO

113

SNARE DRUM

BASS DRUM

CLOSED H.H

FINGERDBAS

ELEC ORGAN

SYNTHBRASS

MELODY

A.PIANO

115

SNARE DRUM

BASS DRUM

CLOSED H.H

FINGERDBAS

ELEC ORGAN

SYNTHBRASS

MELODY

A.PIANO

117

SNARE DRUM
BASS DRUM
CLOSED H.H
FINGERDBAS
ELEC ORGAN
SYNTHBRASS
MELODY
A.PIANO

119

SNARE DRUM
BASS DRUM
CLOSED H.H
FINGERDBAS
ELEC ORGAN
SYNTHBRASS
MELODY
A.PIANO

121

SNARE DRUM

BASS DRUM

CLOSED H.H

FINGERDBAS

ELEC ORGAN

SYNTHBRASS

MELODY

A.PIANO

123

SNARE DRUM

BASS DRUM

CLOSED H.H

FINGERDBAS

ELEC ORGAN

SYNTHBRASS

MELODY

A.PIANO

125

SNARE DRUM
BASS DRUM
CLOSED H.H
FINGERDBAS
ELEC ORGAN
SYNTHBRASS
MELODY
A.PIANO

127

SNARE DRUM
BASS DRUM
CLOSED H.H
FINGERDBAS
ELEC ORGAN
SYNTHBRASS
MELODY
A.PIANO

129

SNARE DRUM

BASS DRUM

CLOSED H.H

FINGERDBAS

ELEC ORGAN

SYNTHBRASS

MELODY

A.PIANO

131

SNARE DRUM

BASS DRUM

CLOSED H.H

FINGERDBAS

ELEC ORGAN

SYNTHBRASS

MELODY

A.PIANO

133

SNARE DRUM
BASS DRUM
CLOSED H.H
FINGERDBAS
ELEC ORGAN
SYNTHBRASS
MELODY
A.PIANO

135

SNARE DRUM
BASS DRUM
CLOSED H.H
FINGERDBAS
ELEC ORGAN
SYNTHBRASS
MELODY
A.PIANO

137

SNARE DRUM

BASS DRUM

CLOSED H.H

FINGERDBAS

ELEC ORGAN

SYNTHBRASS

MELODY

A.PIANO

SNARE DRUM

EAV Erste Allgemeine Verunsicherung - Marchenprinz

♩ = 166,002655

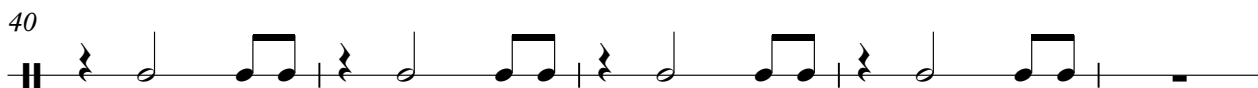
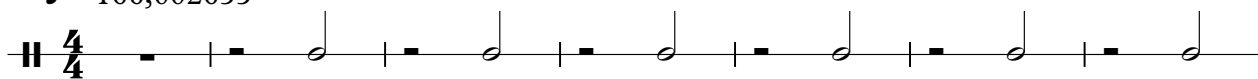

SNARE DRUM

45

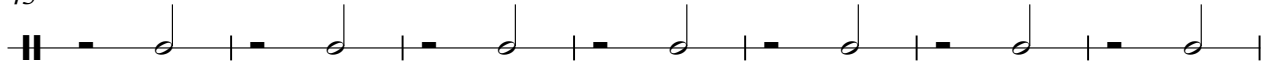

52

59

66

73

79

85

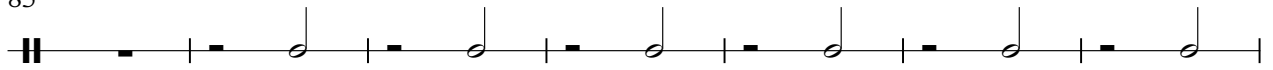

92

99

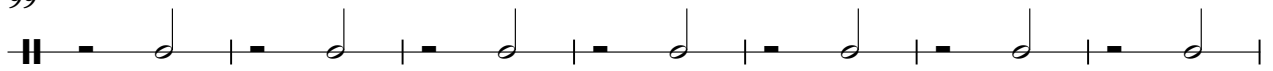

106

SNARE DRUM

113

119

125

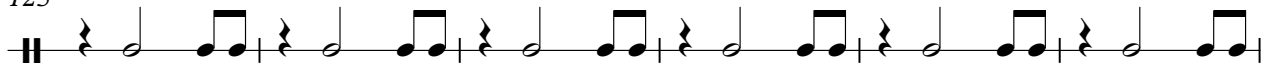

131

135

BASS DRUM

EAV Erste Allgemeine Verunsicherung - Marchenprinz

♩ = 166,002655

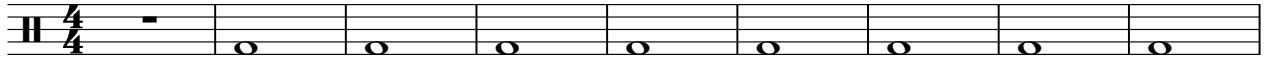

10

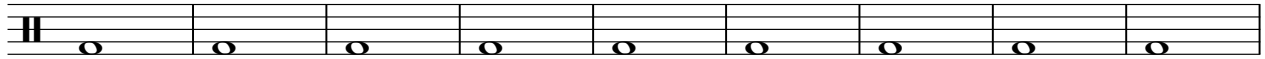

19

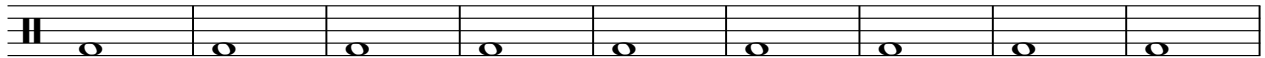

28

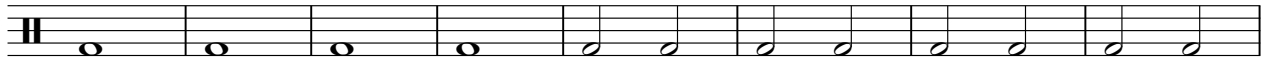

36

43

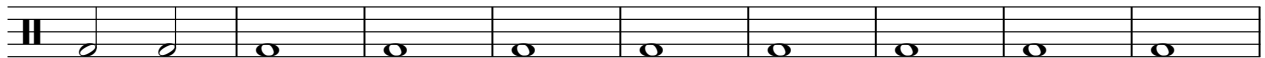

52

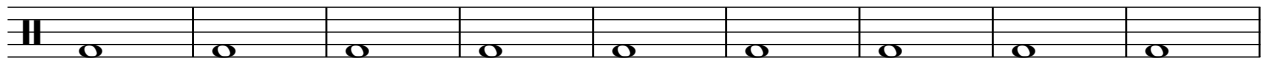

61

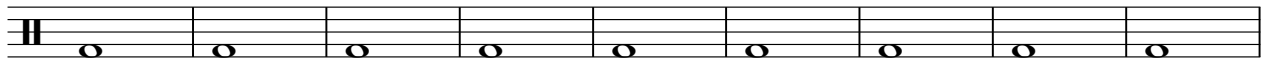

70

78

V.S.

2

BASS DRUM

85

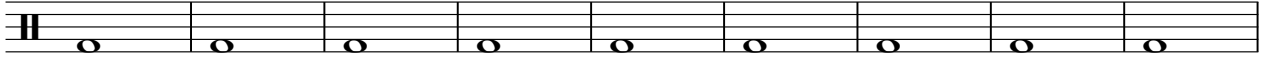

94

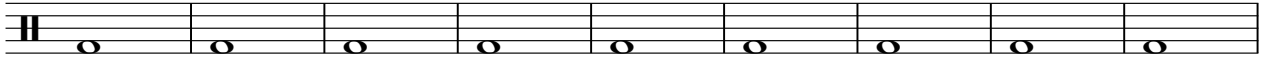

103

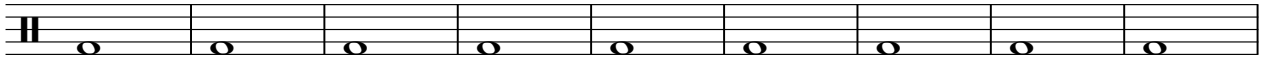

112

119

126

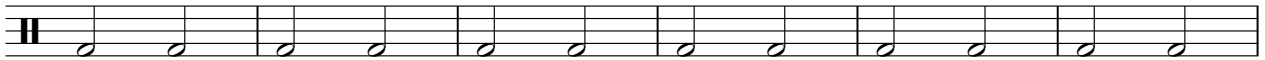

132

CLOSED H.H

EAV Erste Allgemeine Verunsicherung - Marchenprinz

♩ = 166,002655

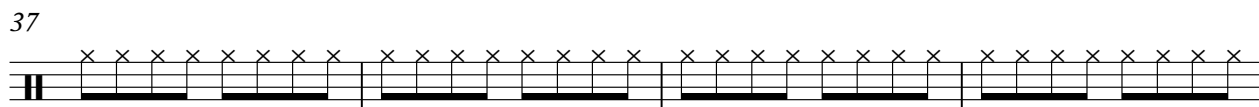
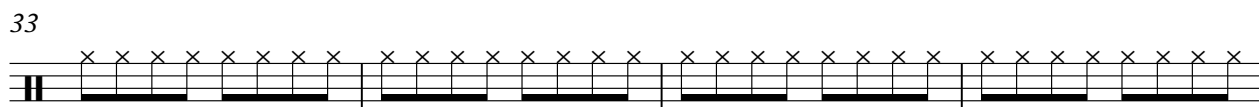
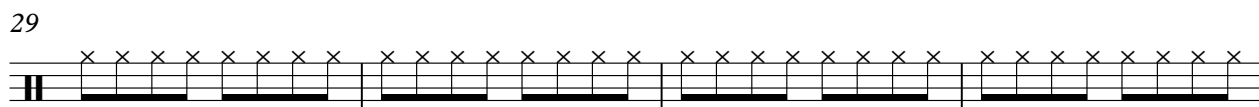
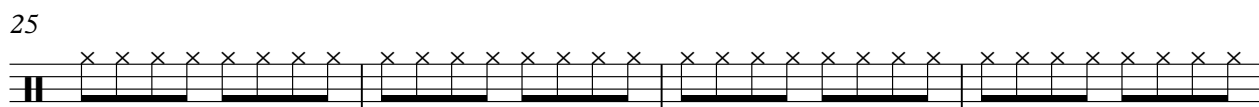
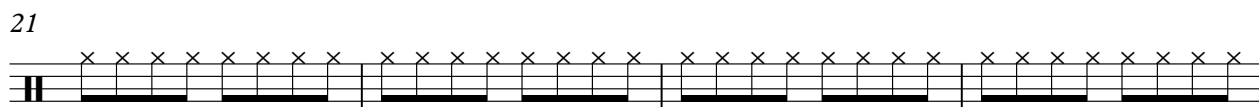
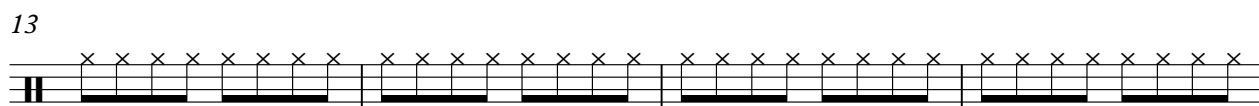
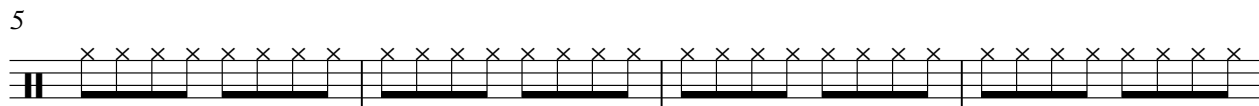

V.S.

2

CLOSED H.H

41

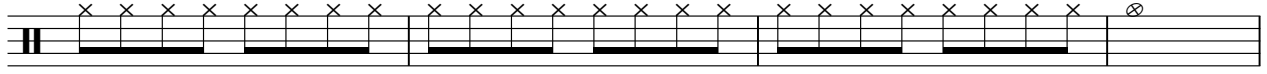

45

49

53

57

61

65

69

73

77

81

85

89

93

97

101

105

109

113

117

V.S.

121

125

129

133

136

♩ = 166,002655

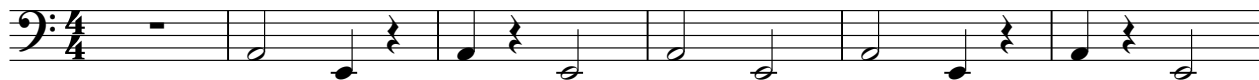

7

13

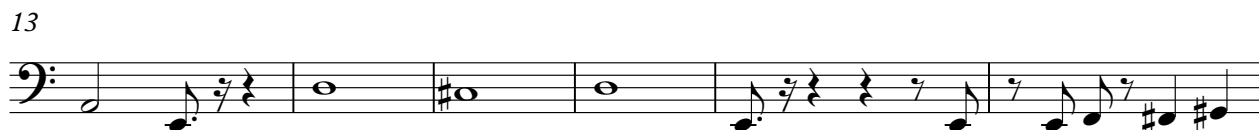

19

25

32

36

40

44

50

V.S.

113

117

121

125

129

133

136

$\text{♩} = 166,002655$
13

16 **8**

27

31

34

38

43 **10**

ELEC ORGAN

115

119

124

129

133

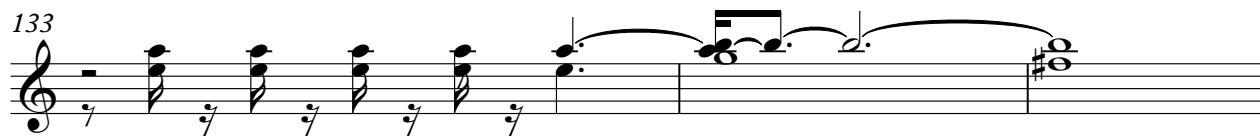

136

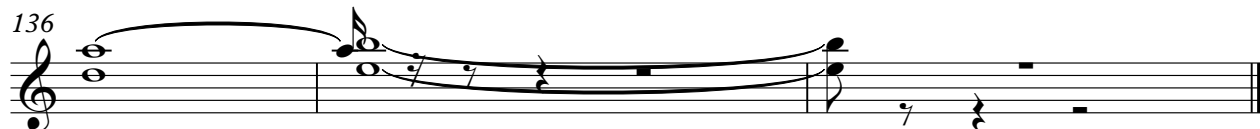

SYNTHBRASS

EAV Erste Allgemeine Verunsicherung - Marchenprinz

♩ = 166,002655

V.S.

SYNTHBRASS

43

47

52

61

66

74

76

78

80

82

SYNTHBRASS

MELODY

EAV Erste Allgemeine Verunsicherung - Marchenprinz

♩ = 166,002655

12

16

8

28

33

36

39

43

10

56

8

67

72

75

78

81

85

10

99

8

111

115

118

121

125

128

131

134

136

33

36

39

42

45

48

51

54

57

60

63

66

69

72

75

78

81

84

88

91

94

97

100

103

106

109

112

115

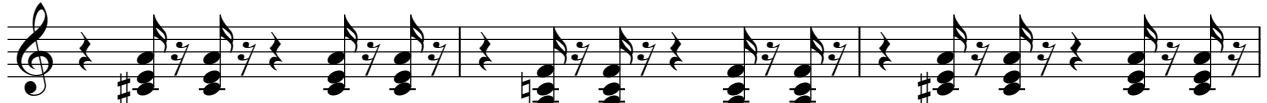

118

121

124

127

130

133

136

