

# EAV Erste Allgemeine Verunsicherung - Samurai 1

♩ = 120,000000

FLUTE  
CLEAN GTR  
FINGERDBAS  
CELESTA  
E.PIANO  
SYN STRING

♩ = 120,000000

4

FLUTE  
CLEAN GTR  
FINGERDBAS  
CELESTA  
E.PIANO  
SYN STRING

6

FLUTE

DRUMS

MARIMBA

CLEAN GTR

FINGERDBAS

CELESTA

E.PIANO

SYN STRING

MELODY

8

FLUTE

DRUMS

MARIMBA

CLEAN GTR

FINGERDBAS

CHOIR AAHS

CELESTA

E.PIANO

SYN STRING

MELODY

10

FLUTE

DRUMS

MARIMBA

CLEAN GTR

FINGERDBAS

CHOIR AAHS

CELESTA

E.PIANO

SYN STRING

MELODY

12

DRUMS

MARIMBA

CLEAN GTR

FINGERDBAS

E.PIANO

SYN STRING

MELODY

14

DRUMS

MARIMBA

CLEAN GTR

FINGERDBAS

E.PIANO

SYN STRING

MELODY

16

FLUTE

DRUMS

MARIMBA

CLEAN GTR

FINGERDBAS

CELESTA

E.PIANO

SYN STRING

MELODY

18

20

FLUTE

DRUMS

MARIMBA

CLEAN GTR

FINGERDBAS

CELESTA

E.PIANO

SYN STRING

MELODY

22

24

FLUTE

DRUMS

MARIMBA

CLEAN GTR

FINGERDBAS

E.PIANO

SYN STRING

MELODY

26

FLUTE

DRUMS

MARIMBA

CLEAN GTR

FINGERDBAS

E.PIANO

SYN STRING

MELODY

28

FLUTE

DRUMS

MARIMBA

CLEAN GTR

FINGERDBAS

E.PIANO

SYN STRING

MELODY

30

FLUTE

DRUMS

MARIMBA

CLEAN GTR

FINGERDBAS

E.PIANO

SYN STRING

MELODY

32

FLUTE

DRUMS

MARIMBA

CLEAN GTR

FINGERDBAS

CHOIR AAHS

CELESTA

E.PIANO

SYN STRING

MELODY

34

DRUMS

MARIMBA

CLEAN GTR

FINGERDBAS

CHOIR AAHS

CELESTA

E.PIANO

SYN STRING

==

35

FLUTE

DRUMS

MARIMBA

CLEAN GTR

FINGERDBAS

E.PIANO

SYN STRING

MELODY

36

FLUTE

DRUMS

MARIMBA

CLEAN GTR

FINGERDBAS

CHOIR AAHS

CELESTA

E.PIANO

SYN STRING

MELODY

38

DRUMS

MARIMBA

CLEAN GTR

FINGERDBAS

CHOIR AAHS

CELESTA

E.PIANO

SYN STRING

MELODY

40

DRUMS

MARIMBA

CLEAN GTR

FINGERDBAS

E.PIANO

SYN STRING

MELODY

42

DRUMS

MARIMBA

CLEAN GTR

FINGERDBAS

E.PIANO

SYN STRING

MELODY

44

FLUTE

DRUMS

MARIMBA

FINGERDBAS

E.PIANO

SYN STRING

MELODY

45

FLUTE

DRUMS

MARIMBA

CLEAN GTR

FINGERDBAS

CELESTA

E.PIANO

SYN STRING

46

FLUTE

DRUMS

MARIMBA

CLEAN GTR

FINGERDBAS

CELESTA

E.PIANO

SYN STRING

MELODY

48

FLUTE

DRUMS

MARIMBA

CLEAN GTR

FINGERDBAS

CELESTA

E.PIANO

SYN STRING

MELODY

50

FLUTE

DRUMS

MARIMBA

CLEAN GTR

FINGERDBAS

CELESTA

E.PIANO

SYN STRING

MELODY

52

FLUTE

DRUMS

MARIMBA

CLEAN GTR

FINGERDBAS

E.PIANO

SYN STRING

MELODY

54

FLUTE

DRUMS

MARIMBA

CLEAN GTR

FINGERDBAS

E.PIANO

SYN STRING

MELODY

56

FLUTE

DRUMS

MARIMBA

CLEAN GTR

FINGERDBAS

E.PIANO

SYN STRING

MELODY

58

FLUTE

DRUMS

MARIMBA

CLEAN GTR

FINGERDBAS

E.PIANO

SYN STRING

MELODY

60

FLUTE

DRUMS

MARIMBA

CLEAN GTR

FINGERDBAS

CHOIR AAHS

CELESTA

E.PIANO

SYN STRING

MELODY

Detailed description of the musical score: The score is for a multi-instrumental piece. It begins at measure 60. The Flute part starts with a quarter rest, followed by a quarter note F#4, an eighth note G#4, and a quarter note A4, all beamed together. The Drums part features a consistent pattern of eighth notes on the snare and bass drums, with cymbal accents. The Marimba part plays a sequence of chords: F#4-A4, G#4-B4, and A4-C5. The Clean Guitar part has a complex rhythmic pattern with many sixteenth notes and rests. The Finger Bass part provides a steady bass line with eighth notes. The Choir Ahhs part has a few notes at the end of the phrase. The Celesta part has a melodic line starting in measure 62. The E. Piano and Syn String parts play sustained chords: F#4-A4 in measure 60, G#4-B4 in measure 61, and A4-C5 in measure 62. The Melody part follows a similar path to the flute, starting with a quarter rest, then F#4, G#4, and A4.

62

FLUTE

DRUMS

MARIMBA

CLEAN GTR

FINGERDBAS

CHOIR AAHS

CELESTA

E.PIANO

SYN STRING

MELODY

64

FLUTE

DRUMS

MARIMBA

CLEAN GTR

FINGERDBAS

CHOIR AAHS

CELESTA

E.PIANO

SYN STRING

MELODY

66

DRUMS

MARIMBA

CLEAN GTR

FINGERDBAS

CHOIR AAHS

CELESTA

E.PIANO

SYN STRING

MELODY

68

DRUMS

MARIMBA

CLEAN GTR

FINGERDBAS

E.PIANO

SYN STRING

MELODY

70

DRUMS

MARIMBA

CLEAN GTR

FINGERDBAS

E.PIANO

SYN STRING

MELODY

72

FLUTE

DRUMS

MARIMBA

CLEAN GTR

FINGERDBAS

CELESTA

E.PIANO

SYN STRING

MELODY

74

FLUTE

DRUMS

MARIMBA

CLEAN GTR

FINGERDBAS

CELESTA

E.PIANO

SYN STRING

MELODY

76

FLUTE

DRUMS

MARIMBA

CLEAN GTR

FINGERDBAS

CELESTA

E.PIANO

SYN STRING

MELODY

3

78

FLUTE

DRUMS

MARIMBA

CLEAN GTR

FINGERDBAS

CELESTA

E.PIANO

SYN STRING

79

DRUMS

MARIMBA

CLEAN GTR

FINGERDBAS

E.PIANO

SYN STRING

MELODY

80

FLUTE

DRUMS

MARIMBA

CLEAN GTR

FINGERDBAS

E.PIANO

SYN STRING

MELODY

82

FLUTE

DRUMS

MARIMBA

CLEAN GTR

FINGERDBAS

E.PIANO

SYN STRING

MELODY

84

FLUTE

DRUMS

MARIMBA

CLEAN GTR

FINGERDBAS

E.PIANO

SYN STRING

MELODY

86

DRUMS

MARIMBA

CLEAN GTR

FINGERDBAS

E.PIANO

SYN STRING

MELODY

87

FLUTE

DRUMS

MARIMBA

CLEAN GTR

FINGERDBAS

E.PIANO

SYN STRING

MELODY

88

FLUTE

DRUMS

MARIMBA

CLEAN GTR

FINGERDBAS

CHOIR AAHS

CELESTA

E.PIANO

SYN STRING

MELODY

90

FLUTE

DRUMS

MARIMBA

CLEAN GTR

FINGERDBAS

CHOIR AAHS

CELESTA

E.PIANO

SYN STRING

MELODY

Detailed description of the musical score: The score is for measures 90 and 91. The Flute part has a whole rest in measure 90 and a quarter note G4 in measure 91. The Drums part features a consistent rhythmic pattern of eighth notes with 'x' marks above them, indicating cymbal hits. The Marimba part plays a sequence of eighth notes: G4, A4, B4, C5, G4, A4, B4, C5. The Clean Guitar part plays a sequence of eighth notes: G4, A4, B4, C5, G4, A4, B4, C5, G4, A4, B4, C5, G4, A4, B4, C5. The Fingerbass part plays a sequence of eighth notes: G2, A2, B2, C3, G2, A2, B2, C3, G2, A2, B2, C3, G2, A2, B2, C3. The Choir Aahs part has a whole rest in measure 90 and a whole note G4 in measure 91. The Celesta part has a whole rest in measure 90 and a quarter note G4 in measure 91. The E. Piano part has a whole rest in measure 90 and a whole note chord of G4, B4, D5 in measure 91. The Syn String part has a whole rest in measure 90 and a whole note chord of G4, B4, D5 in measure 91. The Melody part has a whole rest in measure 90 and a quarter note G4 in measure 91.

92

Musical score for multiple instruments:

- FLUTE**: Treble clef, starting with a quarter rest, followed by a quarter note G4, a quarter rest, and a quarter note G4 with a sharp sign.
- DRUMS**: Drum notation with various patterns of x's and notes.
- MARIMBA**: Treble clef, starting with a quarter note G4 with a sharp sign, followed by quarter notes G4 and F4 with a sharp sign.
- CLEAN GTR**: Treble clef, starting with a quarter note G4 with a sharp sign, followed by quarter notes G4 and F4 with a sharp sign.
- FINGERDBAS**: Bass clef, starting with a quarter note G2, followed by quarter notes G2 and F2 with a sharp sign.
- E.PIANO**: Treble clef, starting with a whole chord G4, followed by a whole chord G4 with a sharp sign.
- SYN STRING**: Treble clef, starting with a whole chord G4, followed by a whole chord G4 with a sharp sign.
- MELODY**: Treble clef, starting with a quarter note G4, followed by quarter notes G4 and F4 with a sharp sign.

Musical score for multiple instruments. The score is arranged vertically with the following parts from top to bottom:

- FLUTE**: Treble clef, mostly rests.
- DRUMS**: Drum set notation with various patterns.
- MARIMBA**: Treble clef, rhythmic accompaniment.
- CLEAN GTR**: Treble clef, rhythmic accompaniment.
- FINGERDBAS**: Bass clef, rhythmic accompaniment.
- CHOIR AAHS**: Treble clef, vocal accompaniment.
- CELESTA**: Treble clef, rhythmic accompaniment.
- E.PIANO**: Treble clef, sustained chords.
- SYN STRING**: Treble clef, sustained chords.
- MELODY**: Treble clef, sustained notes.

94

DRUMS

MARIMBA

CLEAN GTR

FINGERDBAS

CHOIR AAHS

CELESTA

E.PIANO

SYN STRING

MELODY

95

DRUMS

MARIMBA

CLEAN GTR

FINGERDBAS

E.PIANO

SYN STRING

MELODY

40

96

DRUMS

MARIMBA

CLEAN GTR

FINGERDBAS

E.PIANO

SYN STRING

MELODY

97

DRUMS

MARIMBA

CLEAN GTR

FINGERDBAS

E.PIANO

SYN STRING

MELODY

98

DRUMS

MARIMBA

CLEAN GTR

FINGERDBAS

E.PIANO

SYN STRING

MELODY

99

FLUTE

DRUMS

MARIMBA

CLEAN GTR

FINGERDBAS

E.PIANO

SYN STRING

MELODY

100

FLUTE

DRUMS

MARIMBA

CLEAN GTR

FINGERDBAS

CHOIR AAHS

CELESTA

E.PIANO

SYN STRING

MELODY

102

DRUMS

MARIMBA

CLEAN GTR

FINGERDBAS

CHOIR AAHS

CELESTA

E.PIANO

SYN STRING

103

FLUTE

DRUMS

MARIMBA

CLEAN GTR

FINGERDBAS

E.PIANO

SYN STRING

MELODY

104

FLUTE

DRUMS

MARIMBA

CLEAN GTR

FINGERDBAS

CHOIR AAHS

CELESTA

E.PIANO

SYN STRING

MELODY

106

DRUMS

MARIMBA

CLEAN GTR

FINGERDBAS

CHOIR AAHS

CELESTA

E.PIANO

SYN STRING

MELODY

107

DRUMS

MARIMBA

CLEAN GTR

FINGERDBAS

E.PIANO

SYN STRING

MELODY

108

DRUMS

MARIMBA

CLEAN GTR

FINGERDBAS

E.PIANO

SYN STRING

MELODY

110

DRUMS

MARIMBA

CLEAN GTR

FINGERDBAS

E.PIANO

SYN STRING

MELODY

111

112

FLUTE

DRUMS

MARIMBA

CLEAN GTR

FINGERDBAS

CHOIR AAHS

CELESTA

E.PIANO

SYN STRING

114

FLUTE

DRUMS

MARIMBA

CLEAN GTR

FINGERDBAS

CHOIR AAHS

CELESTA

E.PIANO

SYN STRING

MELODY

118

DRUMS

128

DRUMS

136

DRUMS

FLUTE

EAV Erste Allgemeine Verunsicherung - Samurai 1

♩ = 120,000000

2

7

6

17

24

2

31

36

6

47

54

2

60

64

6

FLUTE

73

3

79

85

2

92

5

101

5

111

114

26

DRUMS

♩ = 120,000000

5

8

10

12

14

17

19

21

23

25

V.S.

DRUMS

DRUMS

V.S.

## DRUMS

66

68

70

72

74

76

78

79

80

82

DRUMS

V.S.

6

DRUMS

98

99

100

102

103

104

106

107

108

110

DRUMS

111

112

114

121

130

137

MARIMBA

EAV Erste Allgemeine Verunsicherung - Samurai 1

♩ = 120,000000

6

10

13

16

19

22

25

28

32

V.S.

35

38

41

44

47

50

53

56

59

62

65

68

71

74

77

80

83

86

89

92

V.S.

95

98

101

104

107

111

114

♩ = 120,000000

2

8

10

12

15

2

23

25

27

29

32

V.S.

35

37

39

42

50

53

56

59

62

65

98

101

103

105

107

109

112

114

♩ = 120,000000

2

8

11

14

17

20

23

26

29

31

V.S.

2

FINGERDBAS

60

63

66

69

72

75

78

81

84

87

V.S.

90

93

96

99

102

105

108

111

114

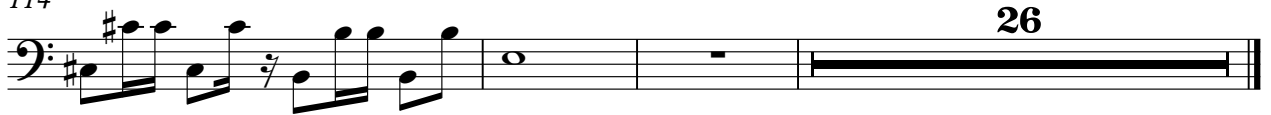

♩ = 120,000000

8 22

34

2 22

62

2 22

90

2 6

102

2 4

112

26

115

26

CELESTA

EAV Erste Allgemeine Verunsicherung - Samurai 1

♩ = 120,000000

CELESTA

89

2

93

6

101

2

105

4

111

113

115

26

♩ = 120,000000

2

9

17

25

33

41

45

49

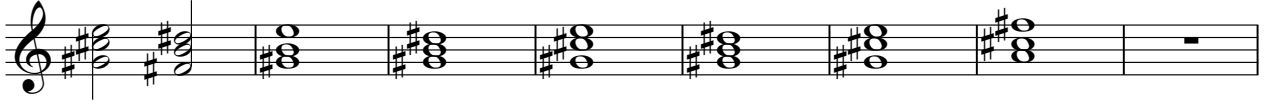

57

65

72

79

87

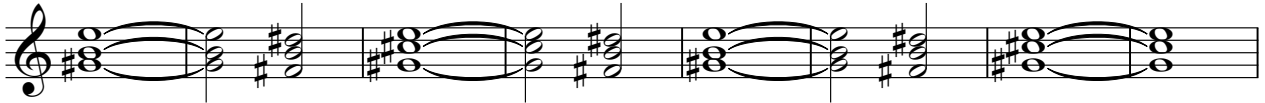

95

103

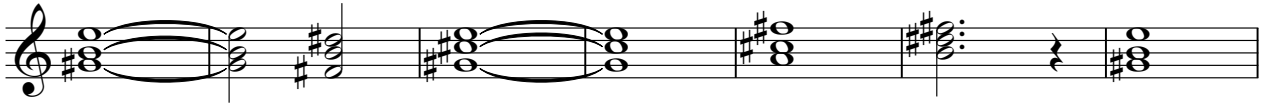

110

115

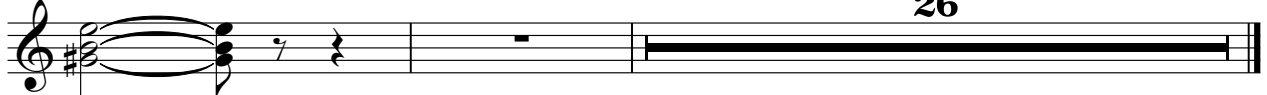

26

SYN STRING

EAV Erste Allgemeine Verunsicherung - Samurai 1

♩ = 120,000000

2

8

15

21

27

33

39

45

51

59

V.S.

SYN STRING

67

73

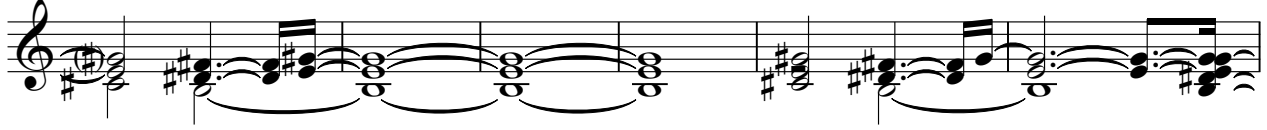

79

86

92

99

106

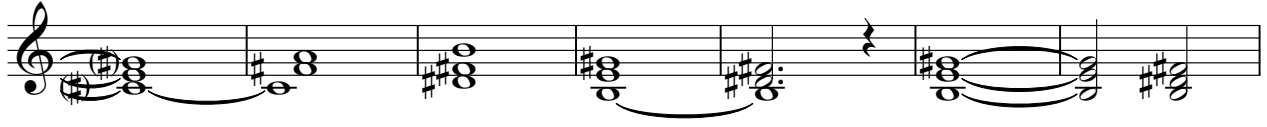

113

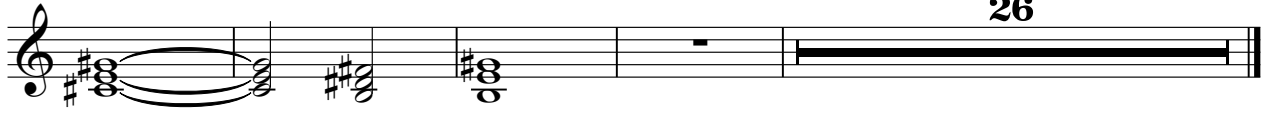

MELODY

♩ = 120,000000

6

11

16 2 2

23

27

31

37

42

46 2

51

55

59

64

69

75

81

86

92

97

