

Shakira - Loca feat. Dizzee Rascal

♩ = 112,000267

Alto Saxophone

Tenor Saxophone

Baroque Trumpet

Percussion

Electric Bass

Soprano

Electric Piano

Synth Drums

Reverse Cymbals

Tape Sampler Keyboard [Brass]

Lead 1 (Square)

Lead 3 (Calliope)

FX 5 (Brightness)

Violoncello

Helicopter

"LOCA"

3

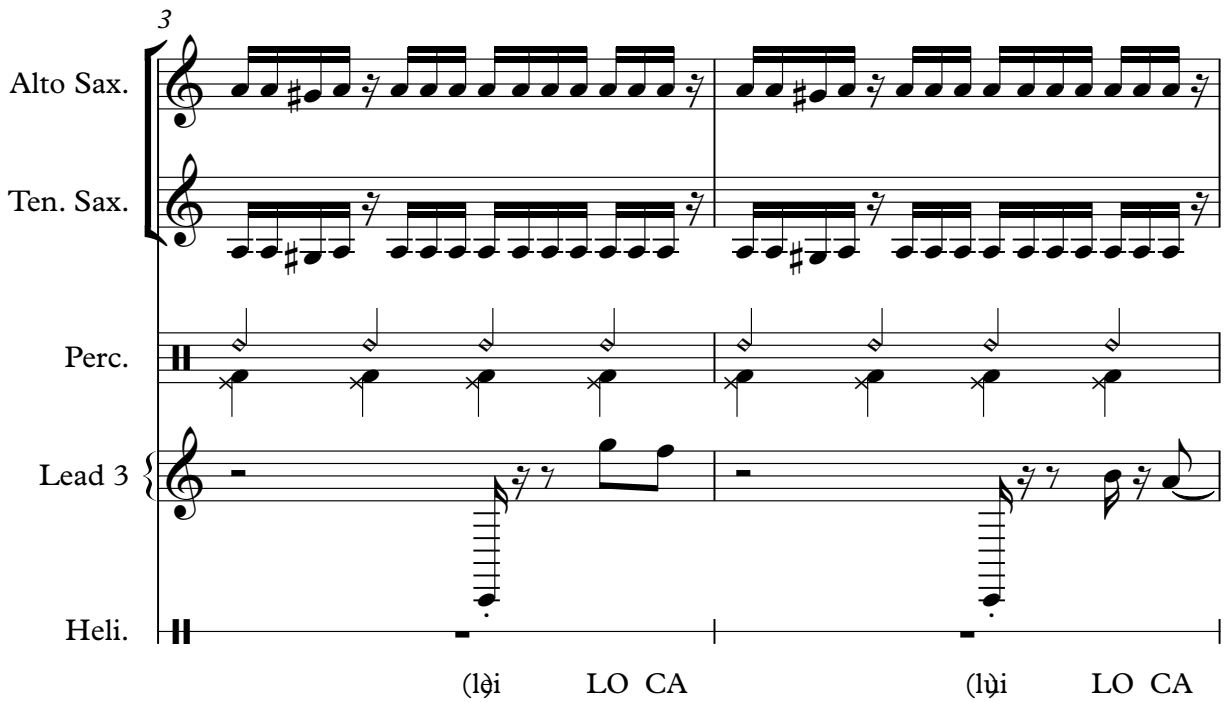

Alto Sax.

Ten. Sax.

Perc.

Lead 3

Heli.

(lèi LO CA (lùi LO CA

5

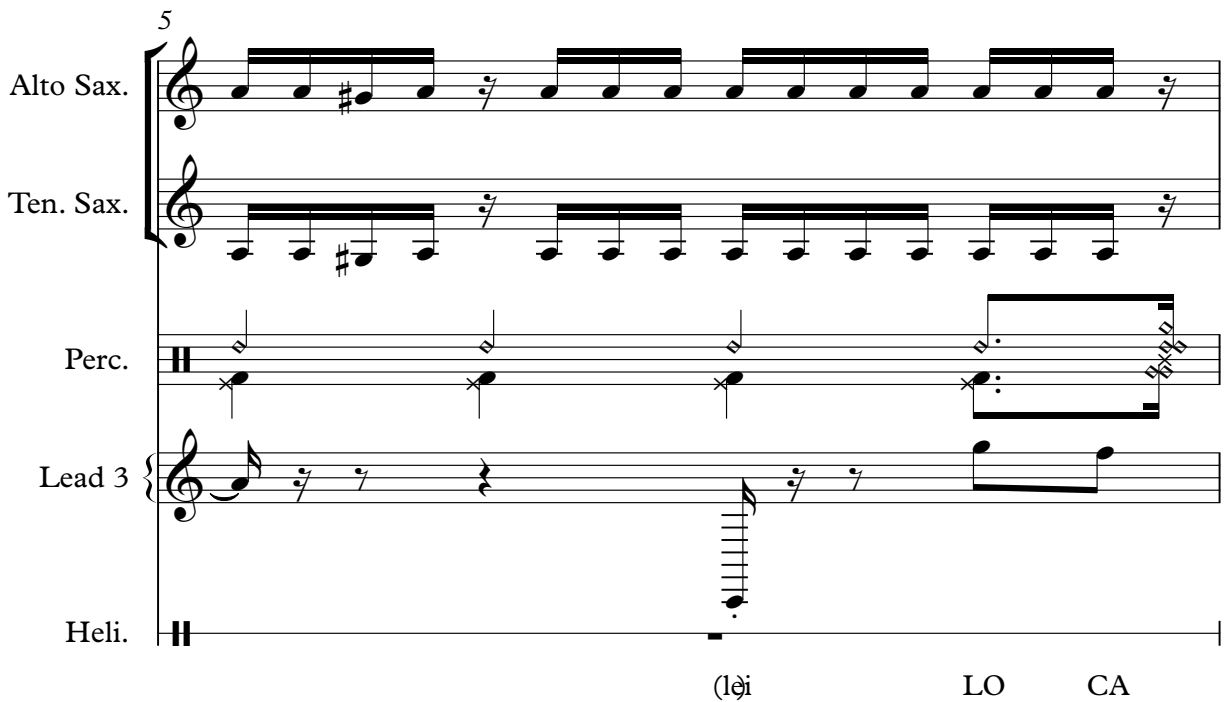

Alto Sax.

Ten. Sax.

Perc.

Lead 3

Heli.

(lèi LO CA

6

Alto Sax.

Ten. Sax.

Perc.

E. Bass

7

Alto Sax.

Ten. Sax.

Bar. Tpt.

Perc.

E. Bass

Tape Smp. Brs

Vc.

8

Alto Sax.

Ten. Sax.

Bar. Tpt.

Perc.

E. Bass

E. Pno.

Syn. Drums

Tape Smp. Brs

9

Alto Sax.

Ten. Sax.

Bar. Tpt.

Perc.

E. Bass

E. Pno.

Tape Smp. Brs

Lead 3

Vc.

Heli.

10

Alto Sax.

Ten. Sax.

Bar. Tpt.

Perc.

E. Bass

E. Pno.

Tape Smp. Brs

Lead 1

Lead 3

Heli.

QUE TE LA BE BE

11

Alto Sax.

Ten. Sax.

Bar. Tpt.

Perc.

E. Bass

E. Pno.

Tape Smp. Brs

Lead 3

Vc.

Heli.

(lè) DANCE OR DI

12

Alto Sax.

Ten. Sax.

Bar. Tpt.

Perc.

E. Bass

E. Pno.

Syn. Drums

Tape Smp. Brs

Lead 3

Heli.

E LO CA

13

Alto Sax.

Ten. Sax.

Bar. Tpt.

Perc.

E. Bass

E. Pno.

Tape Smp. Brs

Lead 3

Vc.

Heli.

(l)ji LO CA

14

Alto Sax.

Ten. Sax.

Bar. Tpt.

Perc.

E. Bass

E. Pno.

Tape Smp. Brs

Lead 1

Lead 3

Vc.

Heli.

RA TA TA (lè)

15

Alto Sax.

Ten. Sax.

Perc.

E. Bass

Lead 1

Lead 3

FX 5

Heli.

YOU THE ONE FOR ME

16

Alto Sax.

Ten. Sax.

Perc.

E. Bass

Lead 1

Lead 3

FX 5

Heli.

AND FOR HER NO MORE

17

Alto Sax.

Ten. Sax.

Perc.

E. Bass

Lead 1

Lead 3

FX 5

Heli.

- Alto Sax.**: Treble clef, playing a rhythmic melody with eighth and quarter notes.
- Ten. Sax.**: Treble clef, playing a similar rhythmic melody with eighth and quarter notes.
- Perc.**: Drum set notation with various rhythmic patterns.
- E. Bass**: Bass clef, playing a simple bass line.
- Lead 1**: Treble clef, playing a melodic line with some rests.
- Lead 3**: Treble clef, playing a melodic line with a long slur over the first four measures.
- FX 5**: Treble clef, playing a single note.
- Heli.**: A single bar line.

NOW YOU THINK SHE GOT IT

18

Alto Sax.

Ten. Sax.

Perc.

E. Bass

Lead 1

Lead 3

FX 5

Heli.

ALL I GOT ONE KI KI

19

Alto Sax.

Ten. Sax.

Perc.

E. Bass

Lead 1

Lead 3

FX 5

Heli.

YOU THE ONE FOR ME

20

Alto Sax.

Ten. Sax.

Perc.

E. Bass

Lead 1

Lead 3

FX 5

Heli.

AND FOR HER NO MORE

21

Alto Sax.

Ten. Sax.

Bar. Tpt.

Perc.

E. Bass

Lead 1

Lead 3

FX 5

Heli.

NOW YOU THINK SISE GOT IT

22

Alto Sax.

Ten. Sax.

Bar. Tpt.

Perc.

E. Bass

Rev. Cym.

Lead 1

Lead 3

FX 5

Heli.

ALL I GOT MY KI KI

23

Bar. Tpt.

Perc.

E. Bass

E. Pno.

Lead 1

Lead 3

Vc.

Heli.

~~WHEN~~ ALL THE TIME JUST TO KEEP YOU FROM ME SHE GET YOU

24

Bar. Tpt.

Perc.

E. Bass

E. Pno.

Lead 1

Lead 3

Heli.

ON LI KE AHH CAROL A MI GO SHE

25

Bar. Tpt.

Perc.

E. Bass

E. Pno.

Lead 1

Lead 3

Vc.

Heli.

TALKS IN THE MORNING JUST TO WAKE YOU UP SIDE

26

Bar. Tpt.

Perc.

E. Bass

E. Pno.

Rev. Cym.

Lead 1

Lead 3

Vc.

Heli.

TIED TO YOUR LOVE ~~YOUR~~ LY MINE BOY

27

Bar. Tpt.

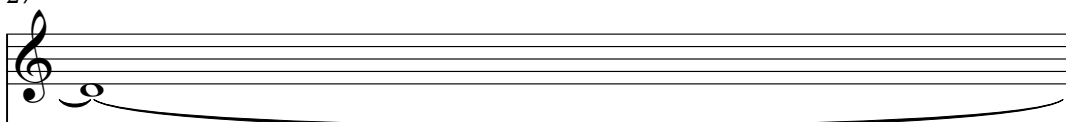

Perc.

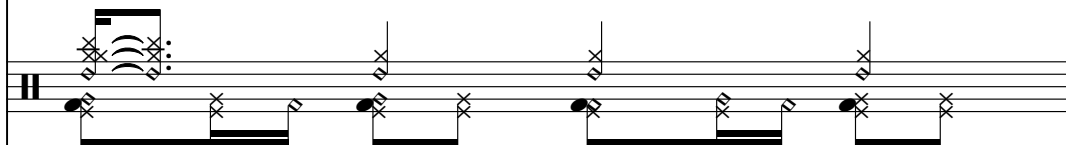

E. Bass

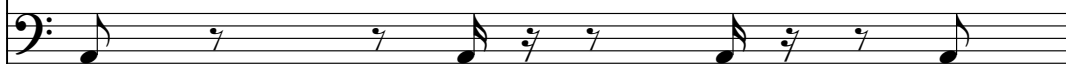

E. Pno.

Lead 1

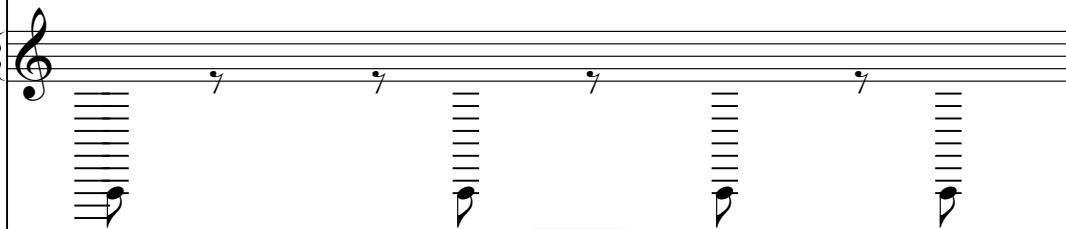

Lead 3

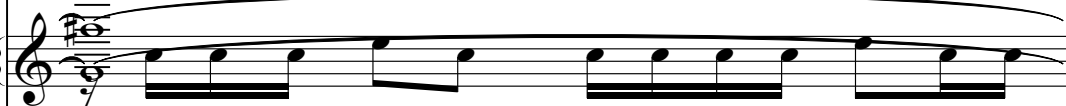

Vc.

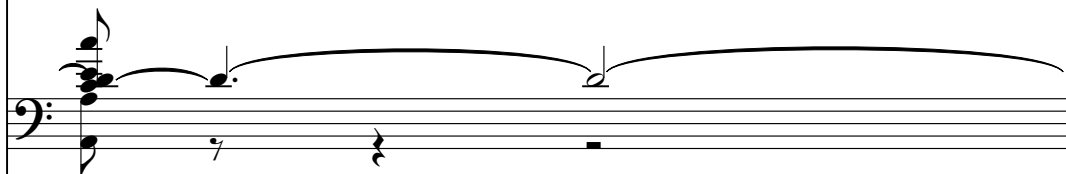

Heli.

SI GO TRAN QUI LA LIKE 'M ON A BEACH IN AN

28

Bar. Tpt.

Perc.

E. Bass

S.

E. Pno.

Lead 1

Lead 3

Vc.

Heli.

- Bar. Tpt.:** A long, sustained note with a fermata.
- S.:** A vocal line with a long note and a fermata.
- E. Pno.:** A piano accompaniment with chords and rhythmic patterns.
- Lead 1:** A lead guitar line with a sharp bend and a fermata.
- Lead 3:** A lead guitar line with a melodic sequence.
- Vc.:** A cello part with a long, sustained note.
- Heli.:** A Helicon part with a single note.

GUIL LA SIPPIN ON CO RO NA LINETH GOIN

29

Bar. Tpt.

Perc.

E. Bass

S.

E. Pno.

Rev. Cym.

Lead 1

Lead 3

Vc.

Heli.

ON I AIN LEA VINYOU A LO NE

TEX TING FOR

30

Bar. Tpt.

Perc.

E. Bass

S.

E. Pno.

Rev. Cym.

Lead 1

Lead 3

Vc.

Heli.

ME O THER GIRLS CANI TAKE JUST TO KEEP THEM OFF

31

Alto Sax.

Ten. Sax.

Bar. Tpt.

Perc.

E. Bass

S.

E. Pno.

Rev. Cym.

Tape Smp. Brs

Lead 1

Lead 3

Vc.

Heli.

AND 'M CRAZY BUT YOU

32

Alto Sax.

Ten. Sax.

Bar. Tpt.

Perc.

E. Bass

S.

E. Pno.

Syn. Drums

Tape Smp. Brs

Lead 1

Lead 3

FX 5

Vc.

Heli.

LIKE IT LO CA LO CA

33

Alto Sax.

Ten. Sax.

Bar. Tpt.

Perc.

E. Bass

S.

E. Pno.

Syn. Drums

Tape Smp. Brs

Lead 1

Lead 3

FX 5

Vc.

Heli.

LO CA YOU LIKE THAT IT AIN

34

Alto Sax.

Ten. Sax.

Bar. Tpt.

Perc.

E. Bass

S.

E. Pno.

Syn. Drums

Tape Smp. Brs

Lead 1

Lead 3

FX 5

Vc.

Heli.

EA SY LO CA LO CA

35

Alto Sax.
Ten. Sax.
Bar. Tpt.
Perc.
E. Bass
S.
E. Pno.
Syn. Drums
Tape Smp. Brs
Lead 1
Lead 3
FX 5
Vc.
Heli.

LO CA 'MCRA ZY BUT YOU

36

Alto Sax.

Ten. Sax.

Bar. Tpt.

Perc.

E. Bass

S.

E. Pno.

Syn. Drums

Tape Smp. Brs

Lead 1

Lead 3

FX 5

Vc.

Heli.

LIKE IT LO CA LO CA

37

Alto Sax.

Ten. Sax.

Bar. Tpt.

Perc.

E. Bass

S.

E. Pno.

Syn. Drums

Tape Smp. Brs

Lead 1

Lead 3

FX 5

Vc.

Heli.

LO CA AND CRA ZY BUT YOU

38

Alto Sax.

Ten. Sax.

Bar. Tpt.

Perc.

E. Bass

S.

E. Pno.

Syn. Drums

Tape Smp. Brs

Lead 1

Lead 3

FX 5

Vc.

Heli.

39

Alto Sax.

Ten. Sax.

Bar. Tpt.

Perc.

E. Bass

Lead 1

Lead 3

FX 5

Vc.

Heli.

YOU THE ONE FOR ME

40

Alto Sax.

Ten. Sax.

Bar. Tpt.

Perc.

E. Bass

Lead 1

Lead 3

FX 5

Heli.

AND FOR HER NO MORE

41

Alto Sax.

Ten. Sax.

Bar. Tpt.

Perc.

E. Bass

Lead 1

Lead 3

FX 5

Heli.

NOW YOU THINK SHE GOT IT

42

Alto Sax.

Ten. Sax.

Bar. Tpt.

Perc.

E. Bass

Rev. Cym.

Lead 1

Lead 3

FX 5

Heli.

ALL I GOT ONE KI KI

43

Alto Sax.

Ten. Sax.

Bar. Tpt.

Perc.

E. Bass

Lead 1

Lead 3

FX 5

Heli.

YOU THE ONE FOR ME

44

Alto Sax.

Ten. Sax.

Bar. Tpt.

Perc.

E. Bass

Lead 1

Lead 3

FX 5

Heli.

AND FOR HER NO MORE

45

Alto Sax.

Ten. Sax.

Bar. Tpt.

Perc.

E. Bass

Lead 1

Lead 3

FX 5

Heli.

- Perc.:** A complex rhythmic pattern with various drum sounds and cymbals.

NOW YOU THINK SHE GOT IT

46

Alto Sax.

Ten. Sax.

Bar. Tpt.

Perc.

E. Bass

Lead 1

Lead 3

FX 5

Heli.

ALL I GOT MY KI KI I

Detailed description of the musical score: The score is for measures 46-49. The Alto Sax and Tenor Sax parts play a rhythmic melody of eighth notes with slurs. The Baritone Trumpet part has a whole rest. The Percussion part features a complex rhythmic pattern with various symbols like 'x' and 'o'. The Electric Bass part plays a simple bass line. Lead 1 and Lead 3 parts are guitar leads with complex fretting and bends. FX 5 is a guitar effect part. The Helicopter part is a simple rhythmic line. The lyrics 'ALL I GOT MY KI KI I' are aligned with the Helicopter part.

47

Alto Sax.

Ten. Sax.

Bar. Tpt.

Perc.

E. Bass

S.

E. Pno.

Syn. Drums

Lead 1

Lead 3

Vc.

Heli.

GUESS SHE DOESN'T KNOW THE THINGS THAT I DID TO PLEASE YA

48

Alto Sax.

Ten. Sax.

Bar. Tpt.

Perc.

E. Bass

S.

E. Pno.

Syn. Drums

Lead 1

Lead 3

Heli.

~~TIENE~~ DICO POR EL CA MI NI TO the

49

Alto Sax.

Ten. Sax.

Bar. Tpt.

Perc.

S.

E. Pno.

Syn. Drums

Lead 1

Lead 3

Vc.

Heli.

side you girls for loo kingfrom the uh goodright for CAUSE

50

Alto Sax.

Ten. Sax.

Bar. Tpt.

Perc.

E. Bass

S.

E. Pno.

Syn. Drums

Lead 1

Lead 3

Heli.

WE WERE DAN CIN MAM BOO, WASHHE DO IN THE LAUI

51

Alto Sax.

Ten. Sax.

Bar. Tpt.

Perc.

E. Bass

S.

E. Pno.

Lead 1

Lead 3

Vc.

Heli.

~~REHEAR~~ P IT IF I MAKE THE LA DY LO CA

52

Alto Sax.

Ten. Sax.

Bar. Tpt.

Perc.

E. Bass

S.

E. Pno.

Lead 1

Lead 3

Heli.

I DON WANT NO TROUBLE I JUST WAN NA HIT THE OOH

53

Alto Sax.

Ten. Sax.

Bar. Tpt.

Perc.

E. Bass

S.

E. Pno.

Lead 1

Lead 3

Heli.

(l)ei AND CRAZY BUT YOU LIKE IT 'CAUSE THE

54

Alto Sax.

Ten. Sax.

Bar. Tpt.

Perc.

E. Bass

S.

E. Pno.

Rev. Cym.

Lead 1

Lead 3

Heli.

KIN DA GIRL LIKE ME IS NE VER FAR FROM THE MARKET

55

Alto Sax.

Ten. Sax.

Bar. Tpt.

Perc.

E. Bass

S.

E. Pno.

Rev. Cym.

Tape Smp. Brs

Lead 1

Lead 3

Vc.

Heli.

AND 'M CRA ZY BUT YOU

56

Alto Sax.

Ten. Sax.

Bar. Tpt.

Perc.

E. Bass

S.

E. Pno.

Syn. Drums

Tape Smp. Brs

Lead 1

Lead 3

FX 5

Vc.

Heli.

LIKE IT LO CA LO CA

57

Alto Sax.

Ten. Sax.

Bar. Tpt.

Perc.

E. Bass

S.

E. Pno.

Syn. Drums

Tape Smp. Brs

Lead 1

Lead 3

FX 5

Vc.

Heli.

LO CA YOU LIKE THAT IT AIN

58

Alto Sax.

Ten. Sax.

Bar. Tpt.

Perc.

E. Bass

S.

E. Pno.

Syn. Drums

Tape Smp. Brs

Lead 1

Lead 3

FX 5

Vc.

Heli.

EA SY LO CA LO CA

59

Alto Sax.

Ten. Sax.

Bar. Tpt.

Perc.

E. Bass

S.

E. Pno.

Syn. Drums

Tape Smp. Brs

Lead 1

Lead 3

FX 5

Vc.

Heli.

LO CA 'MCRA ZY BUT YOU

60

Alto Sax.
Ten. Sax.
Bar. Tpt.
Perc.
E. Bass
S.
E. Pno.
Syn. Drums
Tape Smp. Brs
Lead 1
Lead 3
FX 5
Vc.
Heli.

LIKE IT LO CA LO CA

61

Alto Sax.

Ten. Sax.

Bar. Tpt.

Perc.

E. Bass

S.

E. Pno.

Syn. Drums

Tape Smp. Brs

Lead 1

Lead 3

FX 5

Vc.

Heli.

LO CA YOU LIKE THAT IT ATN

62

Alto Sax.

Ten. Sax.

Bar. Tpt.

Perc.

E. Bass

S.

E. Pno.

Syn. Drums

Rev. Cym.

Tape Smp. Brs

Lead 1

Lead 3

FX 5

Vc.

Heli.

EA SY DIOS MI O

63

Alto Sax.

Ten. Sax.

Bar. Tpt.

Perc.

E. Bass

S.

E. Pno.

Lead 1

Lead 3

FX 5

Heli.

64

Alto Sax.

Ten. Sax.

Bar. Tpt.

Perc.

E. Bass

S.

E. Pno.

Lead 1

Lead 3

FX 5

Heli.

SE CO LAN LO RA TA TA

Detailed description of the musical score: The score is for page 60, starting at measure 64. It features ten staves. The Alto Sax and Tenor Sax parts play eighth-note patterns with rests. The Baritone Trumpet part consists of sustained notes. The Percussion part uses 'x' marks to indicate hits. The Electric Bass and Saxophone parts play eighth-note patterns. The Electric Piano part has sustained notes. Lead 1 has sustained notes. Lead 3 plays a complex eighth-note pattern. FX 5 has sustained notes. The Helicopter part has a simple eighth-note pattern with lyrics: SE CO LAN LO RA TA TA.

65

Alto Sax.

Ten. Sax.

Bar. Tpt.

Perc.

E. Bass

S.

E. Pno.

Lead 1

Lead 3

FX 5

Heli.

7

66

Alto Sax.

Ten. Sax.

Bar. Tpt.

Perc.

E. Bass

S.

E. Pno.

Rev. Cym.

Tape Smp. Brs

Lead 1

Lead 3

FX 5

Heli.

NO TE PON GA BRU TO

67

Alto Sax.

Ten. Sax.

Bar. Tpt.

Perc.

E. Bass

S.

E. Pno.

Tape Smp. Brs

Lead 1

Lead 3

Vc.

68

Alto Sax.

Ten. Sax.

Bar. Tpt.

Perc.

E. Bass

S.

E. Pno.

Syn. Drums

Tape Smp. Brs

Lead 1

Lead 3

69

Alto Sax.

Ten. Sax.

Bar. Tpt.

Perc.

E. Bass

S.

E. Pno.

Tape Smp. Brs

Lead 1

Lead 3

Vc.

70

Alto Sax.

Ten. Sax.

Bar. Tpt.

Perc.

E. Bass

S.

E. Pno.

Tape Smp. Brs

Lead 1

Lead 3

3

71

Alto Sax.

Ten. Sax.

Bar. Tpt.

Perc.

E. Bass

S.

E. Pno.

Syn. Drums

Tape Smp. Brs

Lead 1

Lead 3

Vc.

Heli.

QUE TE LA BE BE (lèi) LO CA

72

Alto Sax.

Ten. Sax.

Bar. Tpt.

Perc.

E. Bass

S.

E. Pno.

Syn. Drums

Tape Smp. Brs

Lead 1

Lead 3

Heli.

(l)j LO CA

73

Alto Sax.

Ten. Sax.

Bar. Tpt.

Perc.

E. Bass

S.

E. Pno.

Tape Smp. Brs

Lead 1

Lead 3

Vc.

Heli.

(lè) LO CA

74

Alto Sax.

Ten. Sax.

Bar. Tpt.

Perc.

E. Bass

S.

E. Pno.

Rev. Cym.

Tape Smp. Brs

Lead 1

Lead 3

FX 5

Vc.

75

Alto Sax.

Ten. Sax.

Bar. Tpt.

Perc.

E. Bass

S.

E. Pno.

Lead 1

Lead 3

FX 5

Vc.

Heli.

YOU THE ONE FOR ME

76

Alto Sax.

Ten. Sax.

Bar. Tpt.

Perc.

E. Bass

S.

E. Pno.

Lead 1

Lead 3

FX 5

Heli.

AND FOR HER NO MORE

77

Alto Sax.

Ten. Sax.

Bar. Tpt.

Perc.

E. Bass

S.

E. Pno.

Lead 1

Lead 3

FX 5

Heli.

NOW YOU THINK SHE GOT IT

78

Alto Sax.

Ten. Sax.

Bar. Tpt.

Perc.

E. Bass

S.

E. Pno.

Rev. Cym.

Lead 1

Lead 3

FX 5

Heli.

ALL I GOT ONE KI KI

79

Alto Sax.

Ten. Sax.

Bar. Tpt.

Perc.

E. Bass

S.

E. Pno.

Rev. Cym.

Lead 1

Lead 3

FX 5

Vc.

Heli.

AND 'M CRA ZY BUT YOU

80

Alto Sax.

Ten. Sax.

Bar. Tpt.

Perc.

E. Bass

S.

E. Pno.

Syn. Drums

Lead 1

Lead 3

FX 5

Vc.

Heli.

LIKE IT LO CA LO CA

Detailed description of the musical score: The score is for a jazz ensemble. It features a variety of instruments including saxophones, trumpet, piano, bass, drums, and strings. The music is in a 4/4 time signature. The saxophones and trumpet play melodic lines with some syncopation. The piano and bass provide harmonic support. The drums and strings play a steady, rhythmic accompaniment. The lyrics 'LIKE IT LO CA LO CA' are written below the Heli. part, which appears to be a vocal line.

81

Alto Sax.

Ten. Sax.

Bar. Tpt.

Perc.

E. Bass

S.

E. Pno.

Syn. Drums

Lead 1

Lead 3

FX 5

Vc.

Heli.

LO CA YOU LIKE THAT IT AIN

82

Alto Sax.

Ten. Sax.

Bar. Tpt.

Perc.

E. Bass

S.

E. Pno.

Syn. Drums

Tape Smp. Brs

Lead 1

Lead 3

FX 5

Vc.

Heli.

EA SY LO CA LO CA

83

Alto Sax.

Ten. Sax.

Bar. Tpt.

Perc.

E. Bass

E. Pno.

Syn. Drums

Tape Smp. Brs

Lead 1

Lead 3

FX 5

Vc.

Heli.

LO CA

84

Alto Sax.

Ten. Sax.

Bar. Tpt.

Perc.

E. Bass

E. Pno.

Syn. Drums

Tape Smp. Brs

Lead 1

Lead 3

FX 5

Vc.

Heli.

85

Alto Sax.

Ten. Sax.

Bar. Tpt.

Perc.

E. Bass

E. Pno.

Syn. Drums

Tape Smp. Brs

Lead 1

Lead 3

FX 5

Vc.

Heli.

86

Alto Sax.

Ten. Sax.

Bar. Tpt.

Perc.

E. Bass

E. Pno.

Syn. Drums

Rev. Cym.

Tape Smp. Brs

Lead 1

Lead 3

FX 5

Vc.

Heli.

(lù) LO CA

Shakira - Loca feat. Dizzee Rascal

Alto Saxophone

♩ = 112,000267

2

5

7

9

11

13

16

19

21

8

31

34

37

40

43

46

49

53

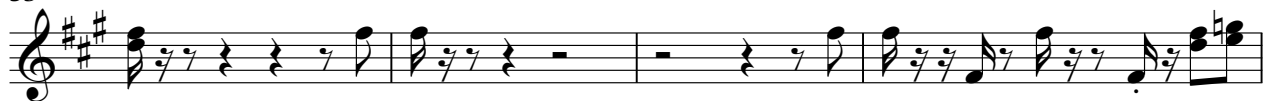

57

60

Shakira - Loca feat. Dizzee Rascal

Tenor Saxophone

♩ = 112,000267

2

5

7

9

11

13

16

19

21

8

31

34

37

40

43

46

49

52

56

59

62

65

67

69

71

73

76

79

82

85

Shakira - Loca feat. Dizzee Rascal

Baroque Trumpet

♩ = 112,000267

6

11

21

30

39

47

56

65

70

75

6

V.S.

Shakira - Loca feat. Dizzee Rascal

Percussion

♩ = 112,000267

6

9

12

15

17

19

21

23

26

V.S.

2

Percussion

6

29

31

34

36

38

40

42

45

47

49

Percussion

51

54

57

59

61

63

66

69

72

75

V.S.

4

Percussion

80

82

84

86

Shakira - Loca feat. Dizzee Rascal

Electric Bass

♩ = 112,000267

5

3

9

3

12

16

19

22

26

29

33

36

V.S.

2

Electric Bass

40

44

49

53

56

58

59

61

62

64

Electric Bass

Shakira - Loca feat. Dizzee Rascal

Soprano

♩ = 112,000267

27

32

37

8

50

56

60

67

76

80

5

Shakira - Loca feat. Dizzee Rascal

Electric Piano

♩ = 112,000267

7

7

10

13

8

8

23

26

29

V.S.

80

84

Synth Drums

Shakira - Loca feat. Dizzee Rascal

♩ = 112,000267

7 3

12 19

33

35

37 8

47

49 5

Synth Drums

Shakira - Loca feat. Dizzee Rascal

Reverse Cymbals

♩ = 112,000267

21 3 3 2

29

10 10

43

11 6

63

3 7 3

78

6

Tape Sampler Keyboard [Brass] Shakira - Loca feat. Dizzee Rascal

♩ = 112,000267

6

9

12

15

16

16

37

16

16

58

3

Tape Sampler Keyboard [Brass]

67

67 68 69

70

70 71 72

73

73 74 75 76

83

83 84

85

85 86 87

Shakira - Loca feat. Dizzee Rascal

Lead 1 (Square)

♩ = 112,000267

9 3

15

19

22

27

31

34

36

38

41

V.S.

Lead 1 (Square)

Lead 1 (Square)

3

Shakira - Loca feat. Dizzee Rascal

Lead 3 (Calliope)

♩ = 112,000267

2

6

12

16

20

24

26

29

30

32

V.S.

Lead 3 (Calliope)

Lead 3 (Calliope)

V.S.

Lead 3 (Calliope)

71

73

76

79

81

83

FX 5 (Brightness)

Shakira - Loca feat. Dizzee Rascal

♩ = 112,000267

14

22

38

47

63

77

83

Shakira - Loca feat. Dizzee Rascal

Violoncello

♩ = 112,000267

6

12

25

31

35

39

51

58

62

71

3

2

79

Violoncello

83

85

♩ = 112,000267

4
4

2

4

"LOCA" (lè)LOA (lè)LOA (lè) LOA (lè) QUABE (lè)DANCEBI

12
E LOA (lè)LOA (lè) YIHOORE ANHOORE NUSKOTALGONKI

19
YIHOORE ANHOORE NUSKOTALGONKI ~~IKHAKKOTOCHEBICGAINNIGASIE~~

26
~~TNOVROBY TRUNNANGLIMPNDHONASACHHEORVDRKANSHEM~~ ANEYU

32
LIKHT LOCA LO CA LOCA YOU LIKHAIIT AIN EA SY LOCA LO CA

35
LO CA 'MRAZBUT YOU LIKE IT LOALO CA LO CA AND CRAZBUT YOU

38
LI KE YIHOORE ANHOORE NUSKOTALGONKI

43
YIHOORE ANHOORE NUSKOTALGONKI I

47
GUSEKONGIDASE ~~TNOVROBY~~ CAUSWERNNO SIDAUI

Helicopter

51

~~WANT~~ IT IF MAKE A DY LO CA ~~WANT~~ NO ~~WANT~~ NA NA HIT THE OOH

53

(lè) AND CRAZY BUT YOU LIKE IT 'CAUSE THE

54

KIN DA GIRL LIKE ME IS NE VER FAR FROM MARKET AND CRAZY YOU

56

LIKHT LOCA LO CA LOCA YOU LIKE IT ATIN EA SY LOCA LO CA

59

LO CA CRAZY BUT YOU LIKE IT LOCALO CA LOCA YOU LIKE ATIN

62

EA SY DIOS MI O (lè) SEDAN LO RATATA

65

4

73

NOBRO TO QUEBRO LO (lè) LOA (lè) LOA LOA YOU AND MORE NOBRO TALIGONKI AND YOU

80

LIKHT LOCA LO CA LOCA YOU LIKE IT ATIN EA SY LOCA LO CA

83

LO CA

Helicopter

85

(1)

LOCA