

# Ed Motta - Tem Espaco Na Van

0.0"  
1.1.00  
TA83

♩ = 125,000000    ♩ = 125,000000

Sequenciado por Hudson Hostins

♩ = 125,000000    ♩ = 125,000000

Copyright © Editora HMP  
Copyright © Editora HMP

5

11.5"  
7.1.00  
Editora HMP

7

9

Pan. *qui que Ta bo om*

Pan. *A qui ta de*

Perc.

E. Bass

E. Piano

11

Pan. *ez*

Pan. *Se\_ar ru ma tem es*

Perc.

E. Bass

E. Piano

13

Pan. pa co na va an Tem es pa co na va

Perc.

E. Bass

E. Piano

15

Pan. a an Se\_ar ru ma a

Perc.

E. Bass

E. Piano

E. Clav.

17

Pan. *qui que Ta bo om A qui ta de*

Pan.

Perc.

E. Bass

E. Piano

E. Clav.

19

Pan. *ez Se\_ar ru ma tem es*

Pan.

Perc.

E. Bass

E. Piano

E. Clav.

21

Pan.

Pan.

Perc.

E. Bass

E. Piano

E. Clav.

pa co na va an

Tem es pa co na va

23

Pan.

Pan.

Perc.

J. Gtr.

E. Bass

E. Piano

E. Clav.

a an

Pe ga\_o trem,

25

Pan. vem pro baile Ser fe liz

27

Pan. sem dis far ce Tu do bem

29

Pan.

Pan.

Perc.

J. Gtr.

E. Bass

E. Piano

tu do va a le So nos res ta sor rit

31

Pan.

Pan.

Perc.

J. Gtr.

E. Gtr.

E. Bass

E. Piano

e dan car em pa a a az Se\_ar ru ma a

33

Pan.

Pan.

qui que Ta bo om

Perc.

J. Gtr.

E. Gtr.

E. Bass

E. Piano

34

Pan.

Pan.

A qui ta de ez

Perc.

J. Gtr.

E. Gtr.

E. Bass

E. Piano

36

Pan.

Pan.

Perc.

J. Gtr.

E. Gtr.

E. Bass

E. Piano

Se ar ru ma tem es

37

Pan.

Pan.

Perc.

J. Gtr.

E. Gtr.

E. Bass

E. Piano

pa co na va an

38

Pan.

Pan.

Tem es pa co na va a an

Perc.

J. Gtr.

E. Gtr.

E. Bass

E. Piano

40

Pan.

Pan.

Vem ca meu bem me de a ma

Perc.

E. Gtr.

E. Bass

E. Piano

Syn. Str.

42

Pan.

Pan.

Perc.

E. Gtr.

E. Bass

E. Piano

Syn. Str.

44

Pan.

Pan.

Va mos jo gar nes se sa la

Perc.

E. Gtr.

E. Bass

E. Piano

Syn. Str.

46

Pan.

Pan.

Perc.

E. Gtr.

E. Bass

E. Piano

Syn. Str.

Detailed description of the musical score for measures 46 and 47:

48

Pan.

Pan.

A in da bem que vo ce che go

Perc.

E. Gtr.

E. Bass

E. Piano

Syn. Str.

50

Pan. 

Pan.   
o o u

Perc. 

E. Gtr. 

E. Bass 

E. Piano 

Syn. Str. 

52

Pan.

Pan.

Vem ca te que ro um brin

Perc.

E. Gtr.

E. Bass

E. Piano

Syn. Str.

54

Pan.

Pan.

Perc.

E. Gtr.

E. Bass

E. Piano

Tape Smp. Brs

Syn. Str.

Lead 1

de\_a vi da\_e so nos do is

56

Perc.

E. Bass

E. Piano

Tape Smp. Brs

Lead 1

58

Perc. 

E. Bass 

E. Piano 

Tape Smp. Brs 

Lead 1 

==

60

Perc. 

E. Bass 

E. Piano 

Tape Smp. Brs 

Lead 1 

==

62

Perc. 

E. Bass 

E. Piano 

Tape Smp. Brs 

Lead 1 

64

Pan.

Pan.

Perc.

J. Gtr.

E. Gtr.

E. Bass

E. Piano

Se ar ru ma a

65

Pan.

Pan.

Perc.

J. Gtr.

E. Gtr.

E. Bass

E. Piano

qui que Ta bo om

66

Pan.

Pan.

A qui ta de ez

Perc.

J. Gtr.

E. Gtr.

E. Bass

E. Piano

68

Pan.

Pan.

Se ar ru ma tem es

Perc.

J. Gtr.

E. Gtr.

E. Bass

E. Piano

69

70

71

Pan.

Pan.

Perc.

J. Gtr.

E. Gtr.

E. Bass

E. Piano

a an

72

Pan.

Pan.

Perc.

J. Gtr.

E. Gtr.

E. Bass

E. Piano

Se ar ru ma a

73

Pan.

Pan.

qui que Ta bo om

Perc.

J. Gtr.

E. Gtr.

E. Bass

E. Piano

74

Pan.

Pan.

A qui ta de ez

Perc.

J. Gtr.

E. Gtr.

E. Bass

E. Piano

76

Pan.

Pan.

Se ar ru ma tem es

Perc.

J. Gtr.

E. Gtr.

E. Bass

E. Piano

77

Pan.

Pan.

pa co na va an

Perc.

J. Gtr.

E. Gtr.

E. Bass

E. Piano

78

Pan.

Pan.

Perc.

J. Gtr.

E. Gtr.

E. Bass

E. Piano

Tem es pa co na va

79

Pan.

Pan.

Perc.

J. Gtr.

E. Gtr.

E. Bass

E. Piano

a an Pe ga\_o trem,

81

Pan.

Pan.

Perc.

J. Gtr.

E. Bass

E. Piano

vem pro baile Ser fe liz

83

Pan.

Pan.

Perc.

J. Gtr.

E. Bass

E. Piano

sem dis far ce Tu do bem

85

Pan.

Pan.

Perc.

J. Gtr.

E. Bass

E. Piano

tu do va a le So nos res ta sor rit

87

Pan.

Pan.

Perc.

J. Gtr.

E. Gtr.

E. Bass

E. Piano

Syn. Str.

e dan car em pa az Vem ca meu

89

Pan.

Pan.

bem me de a ma o

Perc.

E. Gtr.

E. Bass

E. Piano

Syn. Str.

91

Pan.

Pan.

Va mos jo

Perc.

E. Gtr.

E. Bass

E. Piano

Syn. Str.

93

Pan. gar nes se sa la o

Pan.

Perc.

E. Gtr.

E. Bass

E. Piano

Syn. Str.

95

Pan.

Pan.

A in da

Perc.

E. Gtr.

E. Bass

E. Piano

Syn. Str.

Detailed description of the musical score for page 95:

97

Pan.

Pan.

bem que vo ce che go o o u

Perc.

E. Gtr.

E. Bass

E. Piano

Syn. Str.

99

Pan. 

Vem ca te

Perc. 

E. Gtr. 

E. Bass 

E. Piano 

Syn. Str. 

101

Pan.

Pan.

que ro um brin de\_a vi da\_e so nos do

Perc.

E. Gtr.

E. Bass

E. Piano

Syn. Str.

103

Pan.

Pan.

is

Perc.

E. Gtr.

E. Bass

E. Piano

Tape Smp. Brs

Syn. Str.

Lead 1

Detailed description of the musical score: The score is for page 103 of a piece. It features eight staves. The top two staves are for Pan. flutes, both of which are mostly silent with some rests. The third staff is a vocal line with the word 'is' written below it. The fourth staff is Percussion, showing a complex rhythmic pattern with various note values and rests. The fifth staff is Electric Guitar (E. Gtr.), featuring a dense texture of chords and triplets. The sixth staff is Electric Bass (E. Bass), providing a steady bass line. The seventh staff is Electric Piano (E. Piano), with a melodic line in the right hand and a supporting bass line in the left hand. The eighth staff is Tape Samples of Brass (Tape Smp. Brs), showing a melodic line. The ninth staff is Synthesizer Strings (Syn. Str.), with a melodic line. The tenth staff is Lead 1, with a melodic line. The score includes various musical notations such as rests, notes, triplets, and dynamic markings.

105

Perc.

E. Gtr.

E. Bass

E. Piano

Tape Smp. Brs

Syn. Str.

Lead 1

107

Perc. E. Gtr. E. Bass E. Piano Tape Smp. Brs Syn. Str. Lead 1

109

111

112

113

Perc.

E. Gtr.

E. Bass

E. Piano

Tape Smp. Brs

Syn. Str.

Lead 1

Panpipes

Ed Motta - Tem Espaco Na Van

♩ = 125,000000 ♩ = 125,000000

2 5

10

14

18

22

26

30

34

38

42

Copyright © Editora HMP  
Copyright © Editora HMP

Panpipes

3

101

11

# Ed Motta - Tem Espaco Na Van

Panpipes

♩ = 125,000000 ♩ = 125,000000  
Sequenciado por Hudson Hostins

2 5

Se\_ar ru ma a qui que Ta bo om Aquitade

11

ez Se\_ar ru ma tem es pa co na va an ~~Tava~~ an

16

Se\_ar ru ma a qui que Ta bo om A quita de ez

20

Se\_ar ru ma tem es pa co na va an ~~Tava~~ an ~~Barom,~~

25

~~venha~~ile Se diz se ~~fa~~ ce ~~Tu~~em tu ~~va~~ le ~~Su~~o ~~sa~~o ~~ir~~ ~~da~~ ~~re~~ ~~pa~~ ~~a~~

32

~~a~~Se\_ar ru ma a qui que Ta bo om A quita de ez

36

Se\_ar ru ma tem es pa co na va an ~~Tava~~ an Vemcaneu

41

2 2

bermede ana o Vanojo ganesse sda o A in da ~~ben~~quevo ~~c~~chgo

50

9

o o u Vemca te quero ~~u~~min ~~de~~ ~~ca~~ ~~so~~ ~~do~~ is

64

Se\_ar ru ma a qui que Ta bo om A quita de ez

Copyright © Editora HMP  
Copyright © Editora HMP

## Panpipes

68

Se\_ar ru ma tem es pa co na va an ~~Tem~~ava an

72

Se\_ar ru ma a qui que Ta bo om A quita de ez

76

Se\_ar ru ma tem es pa co na va an ~~Tem~~ava an ~~Par~~em,

81

~~que~~ile Se\_liz se\_dis ce ~~tem~~ tua le ~~So~~soir ~~da~~mpaz Venha meu

89

bermede ana o Vanojo ganesse sda o A in da ben<sup>3</sup>quevo cchgo

98

o o u Venha te queo umin de~~da~~isno is

# Ed Motta - Tem Espaco Na Van

## Percussion

♩ = 125,000000 ♩ = 125,000000

2

7

10

12

14

16

18

20

22

24

Copyright © Editora HMP  
Copyright © Editora HMP

V.S.

28

32

34

36

38

40

43

46

49

52

Percussion

55

60

64

66

68

70

72

74

76

78

V.S.

Percussion

80

85

89

92

95

98

101

104

108

111

♩ = 125,000000 ♩ = 125,000000

2 21

26

29

32

34

36

38 24

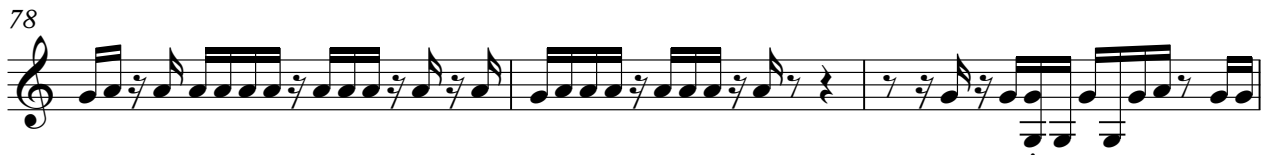

87

27

Ed Motta - Tem Espaco Na Van  
Electric Guitar

♩ = 125,000000 ♩ = 125,000000

2 29

33

36

39

41

43

45

47

49

51

Copyright © Editora HMP  
Copyright © Editora HMP

V.S.

2

Electric Guitar

53

55

65

68

71

73

76

79

88

90

Electric Guitar

3

92

94

96

98

100

102

104

106

108

110

V.S.

4

112

Electric Guitar

Ed Motta - Tem Espaco Na Van  
5-string Electric Bass

♩ = 125,000000 ♩ = 125,000000

2

6

9

12

15

18

21

24

27

30

Copyright © Editora HMP  
Copyright © Editora HMP

V.S.

33

36

39

42

45

48

51

54

57

60

63

66

69

72

75

78

81

84

87

90

V.S.

93

96

99

102

105

108

111

113

# Ed Motta - Tem Espaco Na Van

Electric Piano

♩ = 125,000000 ♩ = 125,000000

2

6

9

11

13

15

17

19

21

Copyright © Editora HMP  
Copyright © Editora HMP

V.S.

23

27

32

34

36

38

42

45

50

54

57

60

63

65

67

V.S.

69

71

73

75

77

79

83

87

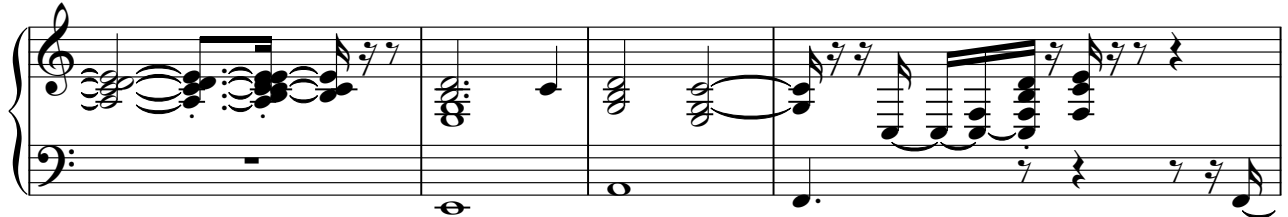

91

95

99

103

106

109

V.S.

112

Ed Motta - Tem Espaco Na Van  
Electric Clavichord

♩ = 125,000000 ♩ = 125,000000

2 13

17

20

22 91

Copyright © Editora HMP  
Copyright © Editora HMP

Ed Motta - Tem Espaco Na Van  
Tape Sampler Keyboard [Brass]

♩ = 125,000000 ♩ = 125,000000

8

58

63

107

111

Copyright © Editora HMP  
Copyright © Editora HMP

Synth Strings

Ed Motta - Tem Espaco Na Van

♩ = 125,000000 ♩ = 125,000000

2 37

44

52

89

97

104

109

Copyright © Editora HMP  
Copyright © Editora HMP

Lead 1 (Square) Ed Motta - Tem Espaco Na Van

$\text{♩} = 125,000000$   $\text{♩} = 125,000000$

**2** **52**

57

62

**41**

106

110

Copyright © Editora HMP  
Copyright © Editora HMP