

Ed Motta - Vendaval

♩ = 91,999985

Drums

Baixo efeito

Baixo

Piano

Orgao

SynthBrass

Strings

Melodia

Voz

♩ = 91,999985

4

Drums

Baixo

Piano

Strings

Voz

♩ = 91,999985

12

Drums

Baixo

Piano

Melodia

Voz

15

Drums

Baixo

Melodia

19

Drums

Baixo

Piano

Melodia

22

Drums
Baixo
Piano
Melodia

25

Drums
Baixo
Piano
Strings
Melodia

28

Drums
Baixo
Piano
Orgao
Strings
Melodia
Voz

30

Drums

Baixo

Piano

Orgao

Strings

Melodia

Voz

32

Drums

Baixo

Piano

Orgao

Strings

Melodia

Voz

34

Drums

Baixo

Piano

Orgao

Strings

Melodia

Voz

36

Drums

Baixo

Piano

Strings

Melodia

39

Drums

Baixo

Strings

Melodia

42

Drums

Baixo

Piano

Strings

Melodia

45

Drums

Baixo

Piano

Strings

Melodia

48

Drums

Baixo

Piano

Strings

Melodia

51

Drums

Baixo

Piano

Orgao

Strings

Melodia

Voz

53

55

57

Drums

Baixo

Piano

Orgao

Strings

Melodia

Voz

59

Drums

Baixo

Piano

Orgao

SynthBrass

Strings

Melodia

Voz

61

Drums

Baixo

Piano

Orgao

SynthBrass

63

Drums

Baixo

Piano

Orgao

SynthBrass

65

Drums

Baixo

Piano

Orgao

SynthBrass

Voz

68

Drums

Baixo efeito

Baixo

Piano

Orgao

Strings

Melodia

Voz

70

Drums

Baixo

Piano

Orgao

Strings

Melodia

Voz

71

Drums

Baixo

Piano

Orgão

Strings

Melodia

Voz

72

Drums

Baixo

Piano

Orgão

Strings

Melodia

Voz

73

Drums

Baixo

Piano

Orgao

Strings

Melodia

Voz

74

Drums

Baixo

Piano

Orgao

Strings

Melodia

Voz

76

Drums

Baixo

Piano

Orgao

Strings

Melodia

Voz

78

Drums

Baixo

Piano

Orgao

Strings

Melodia

Voz

79

Drums

Baixo

Piano

Orgao

Strings

Melodia

Voz

80

Drums

Baixo

Piano

Orgao

Strings

Melodia

Voz

81

Drums

Baixo

Piano

Orgao

Strings

Melodia

Voz

82

Drums

Baixo

Piano

Orgao

Strings

Melodia

Voz

84

Drums

Baixo

Piano

Orgao

Strings

Melodia

Voz

86

Drums

Baixo

Piano

Orgao

Strings

Melodia

Voz

87

Drums

Baixo

Piano

Orgao

Strings

Melodia

Voz

88

Drums

Baixo

Piano

Orgao

Strings

Melodia

Voz

89

Drums

Baixo

Piano

Orgao

Strings

Melodia

Voz

90

Drums

Baixo

Piano

Orgao

Strings

Melodia

Voz

91

Ed Motta - Vendaval

Drums

♩ = 91,999985

V.S.

Drums

32

35

38

41

44

47

50

53

56

59

Drums

62

65

69

72

75

78

81

84

87

90

♩ = 91,999985

65

68

24

Baixo

Ed Motta - Vendaval

♩ = 91,999985

6/4 - 4/4 - Musical notation on a bass staff starting with a whole rest.

6

10

14

19

24

29

33

38

43

V.S.

48

53

57

61

67

71

75

79

83

87

Piano

Ed Motta - Vendaval

♩ = 91,999985

44

48

52

57

61

64

68

73

77

81

85

89

Orgao

Ed Motta - Vendaval

♩ = 91,999985

26

29

31

33

35

16

2

52

Orgao

54

56

58

61

67

69

70

71

72

73

74

76

78

79

V.S.

80

81

82

84

86

87

88

89

90

♩ = 91,999985

58

62

66

25

Ed Motta - Vendaval

Strings

♩ = 91,999985

7 15

27

31

35

40

46

52

56

59 7

2

Strings

68

74

79

85

89

Melodia

Ed Motta - Vendaval

♩ = 91,999985

11

16

21

26

30

35

40

45

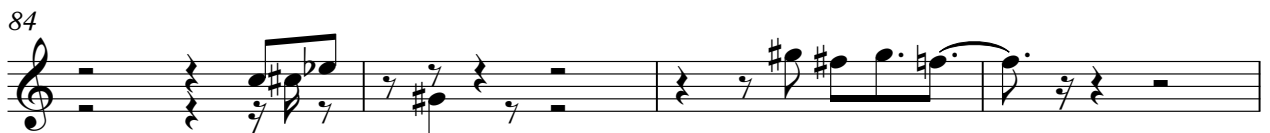
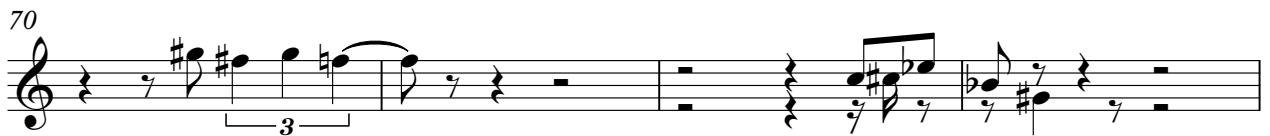
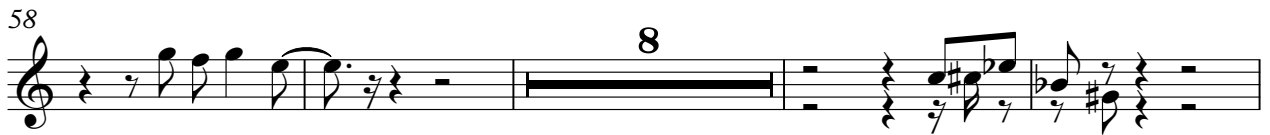

Ed Motta - Vendaval

Voz

♩ = 91,999985

28

30

31

32

33

34

36

16

53

54

55

56

57

58

60

69

70

71

72

73

74

V.S.

76

78

79

80

81

82

84

86

87

88

89

90

91
