

Ed Wilson - Minha Namorada

0.0"
1.1,00
studiovirtual@ig.com.br - <http://studiovirtualmidi.cjb.net> - Tel:(31)3352-7444

♩ = 120,000000

studiovirtual@ig.com.br <http://studiovirtualmidi.cjb.net>

3

Alto Sax.

Perc.

E. Gtr.

A. Bass

Solo

Tel:(31)37544

5

Alto Sax.

Perc.

E. Gtr.

A. Bass

Solo

7

Alto Sax.

Perc.

E. Gtr.

A. Bass

Solo

9

Alto Sax.

Perc.

E. Gtr.

A. Bass

Solo

11

Alto Sax.

Perc.

E. Gtr.

A. Bass

Solo

13

Alto Sax.

Perc.

E. Gtr.

A. Bass

Solo

15

Alto Sax.

Perc.

E. Gtr.

A. Bass

Solo

17

Fl.

C. A.

Alto Sax.

Perc.

A. Bass

Solo

20

Fl.

C. A.

Alto Sax.

Perc.

E. Gtr.

A. Bass

Solo

23

Fl.

C. A.

Alto Sax.

Perc.

E. Gtr.

A. Bass

Solo

25

Fl.

C. A.

Alto Sax.

Perc.

E. Gtr.

A. Bass

Solo

27

Fl.

C. A.

Alto Sax.

Perc.

E. Gtr.

A. Bass

Solo

29

Fl.

C. A.

Alto Sax.

Perc.

E. Gtr.

A. Bass

Solo

31

Fl.

C. A.

Alto Sax.

Perc.

E. Gtr.

A. Bass

Solo

33

Fl.
C. A.
Alto Sax.
Perc.
E. Gtr.
A. Bass
Solo

35

Fl.
C. A.
Alto Sax.
Perc.
A. Bass
Solo

38

Fl.

C. A.

Alto Sax.

Perc.

E. Gtr.

A. Bass

Solo

41

Fl.

Alto Sax.

Perc.

E. Gtr.

A. Bass

Solo

43

Fl.

C. A.

Alto Sax.

Perc.

E. Gtr.

A. Bass

Solo

45

Fl.

C. A.

Alto Sax.

Perc.

E. Gtr.

A. Bass

Solo

47

Fl.

C. A.

Alto Sax.

Perc.

E. Gtr.

A. Bass

Solo

49

Fl.

C. A.

Alto Sax.

Perc.

E. Gtr.

A. Bass

Solo

51

Fl.

C. A.

Alto Sax.

Perc.

E. Gtr.

A. Bass

Solo

53

Fl.

C. A.

Alto Sax.

Perc.

E. Gtr.

A. Bass

Solo

55

Fl.

C. A.

Alto Sax.

Perc.

E. Gtr.

A. Bass

Solo

57

Fl.

C. A.

Alto Sax.

Perc.

E. Gtr.

A. Bass

Solo

59

Fl.
C. A.
Alto Sax.
Perc.
E. Gtr.
A. Bass
Solo

61

Fl.
C. A.
Alto Sax.
Perc.
A. Bass
Solo

64

Fl.

C. A.

Alto Sax.

Perc.

E. Gtr.

A. Bass

Solo

66

Fl.

C. A.

Alto Sax.

Perc.

E. Gtr.

A. Bass

Solo

68

Fl.

C. A.

Alto Sax.

Perc.

E. Gtr.

A. Bass

Solo

70

Fl.

C. A.

Alto Sax.

Perc.

E. Gtr.

A. Bass

Solo

Detailed description of the musical score: The score is for page 26, starting at measure 70. It features seven staves. The Flute (Fl.) staff has a treble clef and a key signature of one sharp (F#). It contains long notes with ties across measures 70 and 71. The Clarinet in A (C. A.) staff has a treble clef and a key signature of two flats (Bb). It has a melodic line starting in measure 72. The Alto Saxophone (Alto Sax.) staff has a treble clef and a key signature of one sharp (F#). It has a melodic line starting in measure 72. The Percussion (Perc.) staff has a common time signature and contains a rhythmic pattern with 'x' marks. The Electric Guitar (E. Gtr.) staff has a treble clef and a key signature of one sharp (F#). It has a rhythmic pattern with 'x' marks. The Acoustic Bass (A. Bass) staff has a bass clef and a key signature of one sharp (F#). It has a melodic line. The Solo staff has a treble clef and a key signature of one sharp (F#). It has a melodic line with 'x' marks.

72

Fl.

C. A.

Alto Sax.

Perc.

E. Gtr.

A. Bass

Solo

74

Fl.

C. A.

Alto Sax.

Perc.

E. Gtr.

A. Bass

Solo

Detailed description of the musical score: The score is for page 28, starting at measure 74. It features seven staves. The Flute (Fl.) and Clarinet in A (C. A.) parts are in the treble clef and play long, sustained notes with grace notes. The Alto Saxophone (Alto Sax.) part is in the treble clef and plays a rhythmic pattern of eighth notes. The Percussion (Perc.) part is in the treble clef and has a complex rhythmic pattern with 'x' marks. The Electric Guitar (E. Gtr.) part is in the treble clef and has a rhythmic pattern of eighth notes. The Acoustic Bass (A. Bass) part is in the bass clef and has a rhythmic pattern of eighth notes. The Solo part is in the treble clef and has a rhythmic pattern of eighth notes.

76

Fl.

C. A.

Alto Sax.

Perc.

E. Gtr.

A. Bass

Solo

78

Fl.

C. A.

Alto Sax.

Perc.

E. Gtr.

A. Bass

Solo

80

Fl.

C. A.

Alto Sax.

Perc.

A. Bass

Solo

83

Fl.

Alto Sax.

Perc.

E. Gtr.

A. Bass

Solo

85

Fl.

Alto Sax.

Perc.

E. Gtr.

A. Bass

Solo

87

Fl.

C. A.

Alto Sax.

Perc.

E. Gtr.

A. Bass

Solo

89

Fl.

C. A.

Alto Sax.

Perc.

E. Gtr.

A. Bass

Solo

91

Perc.

A. Bass

Solo

studipir/stal@digitalmidi.cjb.net studiovirtual (3) 37524

Ed Wilson - Minha Namorada

Flute

♩ = 120,000000

16

20

26

33

38

43

48

54

59

64

V.S.

70

76

81

86

89

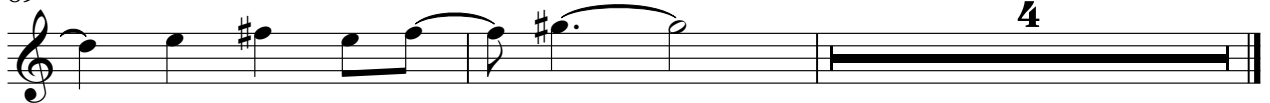

Ed Wilson - Minha Namorada

Cor Anglais

♩ = 120,000000

16

20

29

36

44

50

55

61

67

74

V.S.

2

Cor Anglais

80

3

4

87

4

Ed Wilson - Minha Namorada

Alto Saxophone

$\text{♩} = 120,000000$

6

11

15

20

25

30

35

40

45

V.S.

Alto Saxophone

50

55

59

64

69

74

79

84

88

Percussion

Ed Wilson - Minha Namorada

♩ = 120,000000

5

8

11

14

17

21

24

27

30

V.S.

33

37

41

44

47

50

53

56

59

63

66

69

72

75

78

83

86

89

Electric Guitar

Ed Wilson - Minha Namorada

♩ = 120,000000

2

7

12

17

4

25

30

33

4

Electric Guitar

Electric Guitar

89

Ed Wilson - Minha Namorada

Acoustic Bass

♩ = 120,000000

V.S.

Ed Wilson - Minha Namorada

Solo

♩ = 120,000000

4
studiovirtual@ig.com.br http://studiovirtualmidi.cjb.net Tel:(31)33544

8

11

15

19

23

26

29

33

V.S.

37

42

47

51

54

58

62

66

70

73

77

81

86

91
