

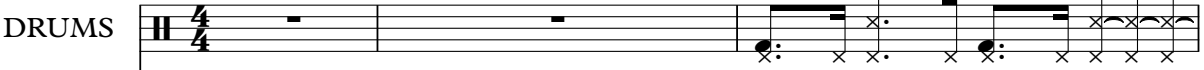

Eddie Arnold - Make The World Go Away

♩ = 80,000000

DRUMS 

VIBRAPHONE 

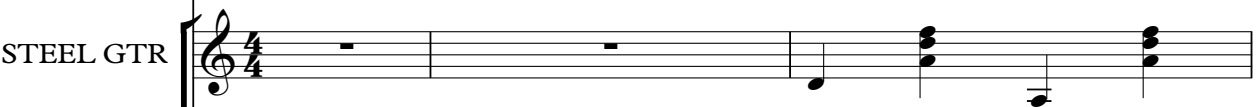
STEEL GTR 

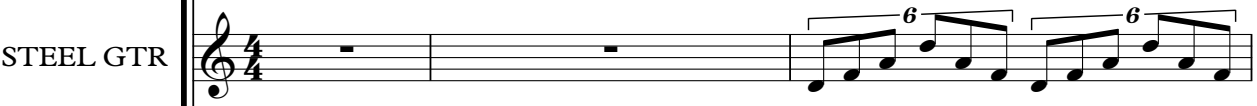
STEEL GTR 

FINGERDBAS 

♩ = 80,000000

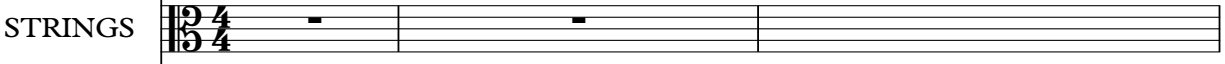
STRINGS 

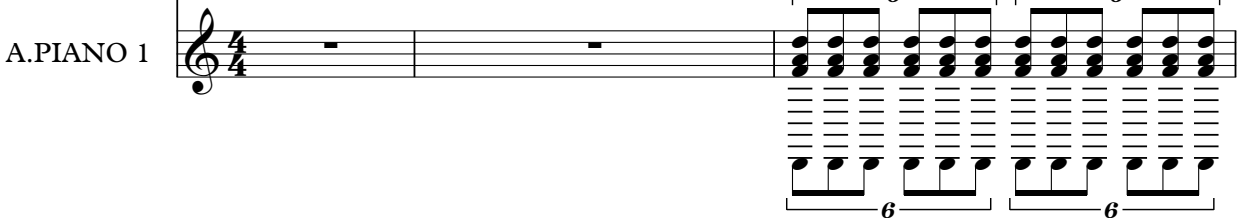
A.PIANO 1 

4

DRUMS

VIBRAPHONE

STEEL GTR

STEEL GTR

FINGERDBAS

STRINGS

A.PIANO 1

7

DRUMS

VIBRAPHONE

STEEL GTR

STEEL GTR

FINGERDBAS

STRINGS

A.PIANO 1

Detailed description of the musical score: The score is for a jazz ensemble. It consists of two systems of staves. The first system covers measures 4 through 6, and the second system covers measures 7 through 7. The instruments are: Drums (snare, hi-hat, bass drum), Vibraphone, Steel Guitar (two staves), Finger Bass, Strings, and A. Piano 1. In measures 4-6, the drums play a steady eighth-note pattern with snare and hi-hat. The vibraphone plays a melodic line with triplets. The steel guitar (top staff) plays chords, while the bottom staff plays a sixteenth-note line with sixteenth-note triplets. The finger bass plays a bass line with triplets. The strings play a sustained chord. The piano part features dense chordal textures with sixteenth-note runs. In measure 7, the drums and vibraphone parts change, while the other instruments continue their patterns.

9

DRUMS

VIBRAPHONE

STEEL GTR

STEEL GTR

FINGERDBAS

STRINGS

A.PIANO 1

DRUMS

VIBRAPHONE

STEEL GTR

STEEL GTR

FINGERDBAS

STRINGS

A.PIANO 1

11

13

DRUMS

VIBRAPHONE

STEEL GTR

STEEL GTR

STEEL GTR

FINGERDBAS

STRINGS

A.PIANO 1

16

DRUMS

STEEL GTR

STEEL GTR

STEEL GTR

FINGERDBAS

STRINGS

A.PIANO 1

18

DRUMS

STEEL GTR

STEEL GTR

STEEL GTR

FINGERDBAS

STRINGS

A.PIANO 1

20

DRUMS

STEEL GTR

STEEL GTR

STEEL GTR

FINGERDBAS

STRINGS

A.PIANO 1

23

DRUMS

VIBRAPHONE

STEEL GTR

STEEL GTR

FINGERDBAS

STRINGS

A.PIANO 1

25

DRUMS

VIBRAPHONE

STEEL GTR

STEEL GTR

FINGERDBAS

STRINGS

A.PIANO 1

27

DRUMS

VIBRAPHONE

STEEL GTR

STEEL GTR

FINGERDBAS

STRINGS

A.PIANO 1

29

DRUMS

VIBRAPHONE

STEEL GTR

STEEL GTR

FINGERDBAS

STRINGS

A.PIANO 1

32

DRUMS

VIBRAPHONE

STEEL GTR

STEEL GTR

FINGERDBAS

STRINGS

A.PIANO 1

35

DRUMS

STEEL GTR

STEEL GTR

STEEL GTR

FINGERDBAS

STRINGS

A.PIANO 1

37

DRUMS

STEEL GTR

STEEL GTR

STEEL GTR

FINGERDBAS

STRINGS

A.PIANO 1

DRUMS

STEEL GTR

STEEL GTR

STEEL GTR

FINGERDBAS

STRINGS

A.PIANO 1

41

DRUMS

VIBRAPHONE

STEEL GTR

STEEL GTR

STEEL GTR

FINGERDBAS

STRINGS

A.PIANO 1

Detailed description of the musical score: The score is for measures 41 through 44.
 - **DRUMS:** Measure 41 has a triplet of eighth notes on the snare, followed by a quarter note on the snare and a quarter note on the bass drum. Measure 42 has a triplet of eighth notes on the snare, followed by a quarter note on the snare and a quarter note on the bass drum. Measure 43 has a quarter note on the snare and a quarter note on the bass drum. Measure 44 has a quarter note on the snare and a quarter note on the bass drum.
 - **VIBRAPHONE:** Measures 41 and 42 are rests. Measure 43 has a quarter note chord. Measure 44 has a quarter note chord.
 - **STEEL GTR (top):** Measures 41 and 42 have chords. Measure 43 has a quarter note chord. Measure 44 has a quarter note chord.
 - **STEEL GTR (middle):** Measures 41 and 42 have sixteenth-note runs with triplet markings. Measure 43 has a quarter note chord. Measure 44 has sixteenth-note runs with triplet markings.
 - **STEEL GTR (bottom):** Measures 41 and 42 have eighth notes with triplet markings. Measure 43 has a quarter note chord. Measure 44 has a quarter note chord.
 - **FINGERDBAS:** Measures 41 and 42 have eighth notes with triplet markings. Measure 43 has a quarter note chord. Measure 44 has a quarter note chord.
 - **STRINGS:** Measures 41 and 42 have chords with triplet markings. Measure 43 has a quarter note chord. Measure 44 has a quarter note chord.
 - **A.PIANO 1:** Measures 41 and 42 have sixteenth-note chords with triplet markings. Measure 43 has a quarter note chord. Measure 44 has sixteenth-note chords with triplet markings.
 - **Handwritten notation:** Below the A.PIANO 1 staff, there are handwritten guitar tablature lines corresponding to the piano part.

DRUMS

VIBRAPHONE

STEEL GTR

STEEL GTR

FINGERDBAS

STRINGS

A.PIANO 1

46

DRUMS

VIBRAPHONE

STEEL GTR

STEEL GTR

FINGERDBAS

STRINGS

A.PIANO 1

48

DRUMS

VIBRAPHONE

STEEL GTR

STEEL GTR

FINGERDBAS

STRINGS

A.PIANO 1

50

DRUMS

VIBRAPHONE

STEEL GTR

STEEL GTR

FINGERDBAS

STRINGS

A.PIANO 1

53

DRUMS

VIBRAPHONE

STEEL GTR

STEEL GTR

FINGERDBAS

STRINGS

A.PIANO 1

Eddie Arnold - Make The World Go Away

DRUMS

♩ = 80,000000

2 3 3 3

6

11 3 3

15

19 3 3

23

27 3 3

31 3 3 3

35

39 3 3

V.S.

2

DRUMS

43

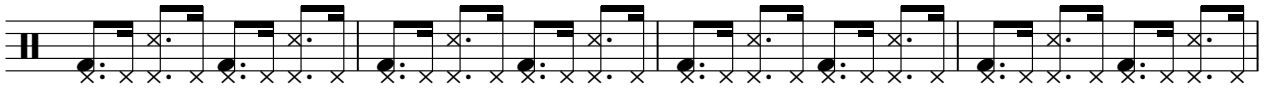

47

51

VIBRAPHONE

Eddie Arnold - Make The World Go Away

♩ = 80,000000

5

12

25

31

35

49

52

STEEL GTR

Eddie Arnold - Make The World Go Away

♩ = 80,000000

2

8

14

20

26

32

38

44

50

2

STEEL GTR

Eddie Arnold - Make The World Go Away

♩ = 80,000000

2

6

10

13

17

20

24

27

31

35

V.S.

STEEL GTR

38

41

45

48

51

STEEL GTR

Eddie Arnold - Make The World Go Away

♩ = 80,000000

14

18

23

12

38

41

14

♩ = 80,000000

2

3 3

8

3 3

14

3 3

21

3 3

27

3 3

33

3 3

39

3 3

45

3 3

50

3 3 2

Eddie Arnold - Make The World Go Away

STRINGS

♩ = 80,000000

2

3 3

9

3 3

17

3 3

25

3 3

33

3 3

41

3 3

49

3 3

53

2

Eddie Arnold - Make The World Go Away

A.PIANO 1

♩ = 80,000000

V.S.

A.PIANO 1
