

Eddie Arnold - Then You Can Tell Me Goodbye

♩ = 64,000000

drums

jazz guit

pedal ste

pedal ste

lead guit

clean gui

bass

rhodes pi

chorused

strings

♩ = 64,000000

2

10

drums

pedal ste

pedal ste

clean gui

bass

rhodes pi

chorused

13

drums

pedal ste

pedal ste

clean gui

bass

rhodes pi

chorused

4

22 5

drums

pedal ste

pedal ste

clean gui

bass

wah

rhodes pi

chorused

25

drums

pedal ste

lead guit

clean gui

bass

wah

rhodes pi

chorused

strings

27

drums

lead guit

clean gui

bass

rhodes pi

chorused

strings

30

drums

pedal ste

pedal ste

lead guit

clean gui

bass

rhodes pi

chorused

strings

33

drums

pedal ste

pedal ste

clean gui

bass

rhodes pi

chorused

strings

36

drums

clean gui

bass

wah

rhodes pi

chorused

do

39

drums

clean gui

bass

wah

rhodes pi

chorused

strings

42

drums

clean gui

bass

rhodes pi

chorused

strings

45 9

drums

jazz guit

clean gui

bass

wah

rhodes pi

chorused

strings

48 ♩ = 55,000458

drums

jazz guit

clean gui

bass

wah

rhodes pi

chorused

strings

♩ = 55,000458

Eddie Arnold - Then You Can Tell Me Goodbye

drums

♩ = 64,000000

4

7

10

13

16

19

22

25

28

V.S.

3

2

31 **drums**

34

37

39

42

45

48 $\text{♩} = 55,000458$

jazz guit

Eddie Arnold - Then You Can Tell Me Goodbye

$\text{♩} = 64,000000$

6 **10**

20 **26**

$\text{♩} = 55,000458$

pedal ste

Eddie Arnold - Then You Can Tell Me Goodbye

♩ = 64,000000

2 6

13

6

24

6

34

♩ = 55,000458

13 3

pedal ste

Eddie Arnold - Then You Can Tell Me Goodbye

♩ = 64,000000

2 7

14

5

25

7

34

♩ = 55,000458

14 3

Eddie Arnold - Then You Can Tell Me Goodbye

lead guit

♩ = 64,000000

25

3

3

27

3

3

6

6

29

3

3

3

3

31

3

3

32

16

♩ = 55,000458

3

Eddie Arnold - Then You Can Tell Me Goodbye

clean gui

♩ = 64,000000

5

9

13

17

21

25

29

33

37

V.S.

2

clean gui

41

45

47

♩ = 55,000458

Eddie Arnold - Then You Can Tell Me Goodbye

bass

♩ = 64,000000

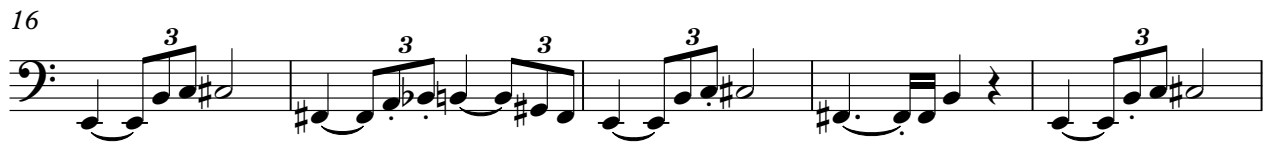

V.S.

2

bass

45

48

♩ = 55,000458

Eddie Arnold - Then You Can Tell Me Goodbye

wah

♩ = 64,000000

3 17

25

12

40

♩ = 55,000458

7 2

rhodes pi

Eddie Arnold - Then You Can Tell Me Goodbye

♩ = 64,000000

4

6

8

10

12

V.S.

15

17

19

21

23

25

27

29

31

33

35

37

40

42

V.S.

4

rhodes pi

44

46

48

♩ = 55,000458

Eddie Arnold - Then You Can Tell Me Goodbye

chorused

♩ = 64,000000

7

12

18

24

30

V.S.

36

40

44

48

♩ = 55,000458

do

Eddie Arnold - Then You Can Tell Me Goodbye

$\text{♩} = 64,000000$ **36** **11** $\text{♩} = 55,000458$ **3**

strings

Eddie Arnold - Then You Can Tell Me Goodbye

♩ = 64,000000

16

21

3

29

36

5

3

44

3

♩ = 55,000458
