

Eddie Holman - Hey There Lonely Girl

♩ = 74,000076

Sax

Brass

Drums

Percussio

Bell

Vibes

Harp

Guitar

El Bass

Strings

Ac Piano

5

8

11

13

15

Sax

Brass

Drums

Percussion

Bell

Harp

Guitar

El Bass

Strings

Ac Piano

17

Sax

Drums

Percussion

Vibes

Guitar

El Bass

Ac Piano

20

23

26

29

31

Sax

Brass

Drums

Percussio

Bell

Harp

Guitar

El Bass

Strings

Ac Piano

32

Sax

Brass

Drums

Percussio

Bell

Vibes

Harp

Guitar

El Bass

Strings

Ac Piano

35

Sax  
Drums  
Percussion  
Vibes  
Guitar  
El Bass  
Strings  
Ac Piano

38

Sax  
Brass  
Drums  
Percussion  
Vibes  
Guitar  
El Bass  
Strings  
Ac Piano

41

42

45

47

49

Sax  
Brass  
Drums  
Percussion  
Bell  
Vibes  
Guitar  
El Bass  
Strings  
Ac Piano

52

Sax  
Brass  
Drums  
Percussion  
Vibes  
Guitar  
El Bass  
Strings  
Ac Piano

55

58

60

63

65

67

74

77

79 17  
♩ = 70,000237 ♩ = 64,000000 ♩ = 56,000000

Sax

Brass

Drums

Percussion

Bell

Vibes

Guitar

El Bass

Strings

Ac Piano

81 ♩ = 80,000000

Sax

Drums

Vibes

Guitar

El Bass

Strings

Ac Piano

# Eddie Holman - Hey There Lonely Girl

Sax

♩ = 74,000076  
Sax **6**

10

14

18

22

25

29

34

38

42

V.S.

♩ = 70, 064, 200, 005, 040, 000

# Eddie Holman - Hey There Lonely Girl

Brass

$\text{♩} = 74,000076$   
Brass 2

2

9

13

23

28

32

41

46

50

52

Brass

55

59

64

70

76

79

# Eddie Holman - Hey There Lonely Girl

## Drums

♩ = 74,000076  
Drums 2

2 6 10 13 16 19 22 25 28 31

V.S.

Drums

34

37

40

43

46

49

52

55

58

61

Drums

3

64

67

70

72

74

76

78

80 = 70,064,237 0 0 5 6 0 0 9 0 0 3 9 3 0

4

2

Percussio

68

74

78

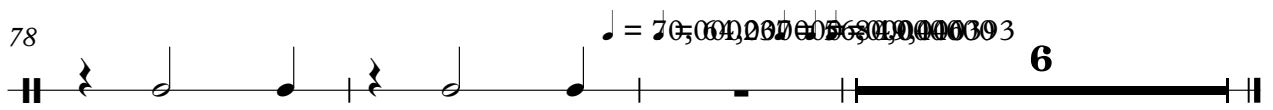

Bell

Eddie Holman - Hey There Lonely Girl

♩ = 74,000076  
Bell

2

6

10

13

16

8

27

30

32

8

# Eddie Holman - Hey There Lonely Girl

Vibes

♩ = 74,000076  
Vibes

2

3

8

9

23

9

38

9

53

3

60

3

68

3

75

3

81

3

♩ = 80,000000

# Eddie Holman - Hey There Lonely Girl

Guitar

♩ = 74,000076  
Guitar 3

3

7

11

14

17

22

25

29

32

34

38

41

44

48

51

56

60

64

67

72

76

6

3

3

79

3

3

3

4

# Eddie Holman - Hey There Lonely Girl

El Bass

♩ = 74,000076

El Bass **2**

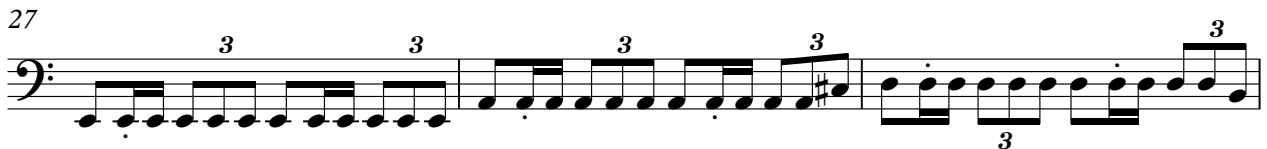
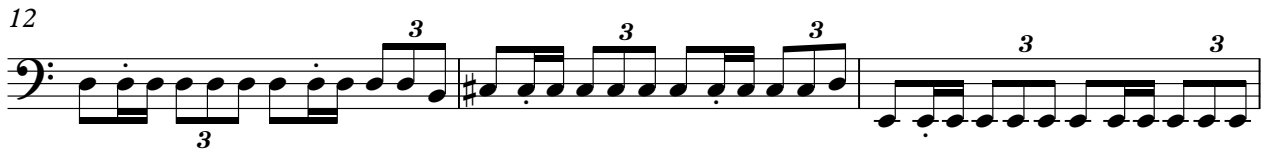
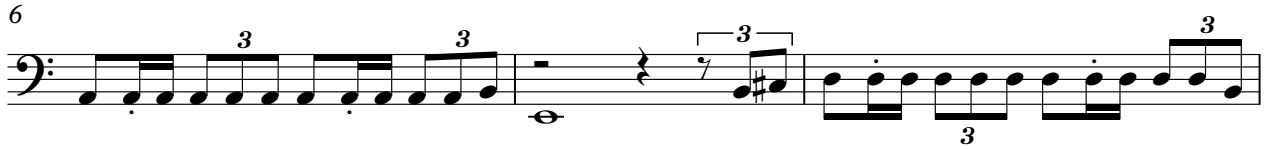

V.S.

37

41

44

47

50

54

58

61

64

68

71

74

77

80 = 7E, 64, 23, 7, 0, 0, 4, 5, 0, 3, 9, 0, 0, 0, 0, 0

# Eddie Holman - Hey There Lonely Girl

## Strings

♩ = 74,000076  
Strings 2

9

17 3

24

31 3

38

44

48 3

2

54

Strings

6

58

63

72

79

$\text{♩} = 64,000000$

$\text{♩} = 49,0003900000$

$\text{♩} = 70,000237$

$\text{♩} = 56,000446$

3

# Eddie Holman - Hey There Lonely Girl

Ac Piano

♩ = 74,000076

Ac Piano

2

5

8

10

12

14

16

19

22

24

V.S.

- Measures 37-41:** Continuation of the rhythmic patterns with some melodic movement in the upper voice.

V.S.

