

Eddie Rabbit - Drivin` My Life Away 1

♩ = 166,002655

DRUMS

STEEL GTR

MELODY

CLEAN GTR

OVERDRIVE

FINGERDBAS

SYNVOX

A.PIANO 1

4

DRUMS

STEEL GTR

5

DRUMS

STEEL GTR

6

DRUMS

STEEL GTR

MELODY

7

DRUMS

STEEL GTR

MELODY

FINGERDBAS

A.PIANO 1

8

DRUMS

STEEL GTR

MELODY

FINGERDBAS

A.PIANO 1

9

DRUMS

STEEL GTR

MELODY

FINGERDBAS

A.PIANO 1

10

DRUMS

STEEL GTR

MELODY

FINGERDBAS

A.PIANO 1

11

DRUMS

STEEL GTR

MELODY

FINGERDBAS

A.PIANO 1

12

DRUMS

STEEL GTR

MELODY

FINGERDBAS

A.PIANO 1

13

DRUMS

STEEL GTR

MELODY

FINGERDBAS

A.PIANO 1

14

DRUMS

STEEL GTR

MELODY

FINGERDBAS

A.PIANO 1

15

DRUMS

STEEL GTR

MELODY

FINGERDBAS

A.PIANO 1

16

DRUMS

STEEL GTR

MELODY

FINGERDBAS

A.PIANO 1

17

DRUMS

STEEL GTR

MELODY

FINGERDBAS

A.PIANO 1

18

DRUMS

STEEL GTR

MELODY

FINGERDBAS

A.PIANO 1

19

DRUMS

STEEL GTR

MELODY

FINGERDBAS

A.PIANO 1

20

DRUMS

STEEL GTR

MELODY

FINGERDBAS

A.PIANO 1

21

DRUMS

STEEL GTR

MELODY

FINGERDBAS

A.PIANO 1

22

DRUMS

STEEL GTR

MELODY

FINGERDBAS

A.PIANO 1

23

DRUMS

STEEL GTR

MELODY

FINGERDBAS

SYNVOX

A.PIANO 1

24

DRUMS

STEEL GTR

MELODY

FINGERDBAS

SYNVOX

A.PIANO 1

25

DRUMS

STEEL GTR

MELODY

FINGERDBAS

SYNVOX

A.PIANO 1

26

DRUMS

STEEL GTR

MELODY

FINGERDBAS

SYNVOX

A.PIANO 1

27

DRUMS

STEEL GTR

MELODY

FINGERDBAS

SYNVOX

A.PIANO 1

28

DRUMS

STEEL GTR

MELODY

FINGERDBAS

SYNVOX

A.PIANO 1

29

DRUMS

STEEL GTR

MELODY

FINGERDBAS

SYNVOX

30

DRUMS

STEEL GTR

CLEAN GTR

FINGERDBAS

A.PIANO 1

31

DRUMS

STEEL GTR

MELODY

CLEAN GTR

FINGERDBAS

SYNVOX

A.PIANO 1

32

DRUMS

STEEL GTR

MELODY

CLEAN GTR

FINGERDBAS

SYNVOX

A.PIANO 1

33

- STEEL GTR:** Plays a series of chords, with some chords enclosed in rectangular boxes, suggesting a specific playing technique or emphasis.
- SYNVOX:** Features a series of chords and notes, some with sharp signs (#).
- A.PIANO 1:** Shows a few notes and rests, including a sharp sign (#).

34

DRUMS

STEEL GTR

MELODY

CLEAN GTR

OVERDRIVE

FINGERDBAS

SYNVOX

A.PIANO 1

35

DRUMS

STEEL GTR

MELODY

CLEAN GTR

OVERDRIVE

FINGERDBAS

SYNVOX

A.PIANO 1

36

DRUMS

STEEL GTR

CLEAN GTR

OVERDRIVE

FINGERDBAS

A.PIANO 1

37

DRUMS

STEEL GTR

CLEAN GTR

OVERDRIVE

FINGERDBAS

A.PIANO 1

38

DRUMS

STEEL GTR

CLEAN GTR

OVERDRIVE

FINGERDBAS

A.PIANO 1

39

DRUMS

STEEL GTR

CLEAN GTR

OVERDRIVE

FINGERDBAS

A.PIANO 1

40

DRUMS

STEEL GTR

CLEAN GTR

OVERDRIVE

FINGERDBAS

A.PIANO 1

41

DRUMS

STEEL GTR

CLEAN GTR

FINGERDBAS

A.PIANO 1

42

DRUMS

STEEL GTR

CLEAN GTR

FINGERDBAS

A.PIANO 1

43

DRUMS

STEEL GTR

CLEAN GTR

FINGERDBAS

A.PIANO 1

44

DRUMS

STEEL GTR

MELODY

CLEAN GTR

FINGERDBAS

A.PIANO 1

45

DRUMS

STEEL GTR

MELODY

CLEAN GTR

FINGERDBAS

A.PIANO 1

46

DRUMS

STEEL GTR

MELODY

CLEAN GTR

FINGERDBAS

A.PIANO 1

47

DRUMS

STEEL GTR

MELODY

CLEAN GTR

FINGERDBAS

A.PIANO 1

48

DRUMS

STEEL GTR

MELODY

CLEAN GTR

FINGERDBAS

A.PIANO 1

49

DRUMS

STEEL GTR

MELODY

CLEAN GTR

FINGERDBAS

A.PIANO 1

50

DRUMS

STEEL GTR

MELODY

CLEAN GTR

FINGERDBAS

A.PIANO 1

51

DRUMS

STEEL GTR

MELODY

CLEAN GTR

FINGERDBAS

SYNVOX

A.PIANO 1

52

DRUMS

STEEL GTR

MELODY

CLEAN GTR

FINGERDBAS

SYNVOX

A.PIANO 1

53

DRUMS

STEEL GTR

MELODY

CLEAN GTR

FINGERDBAS

A.PIANO 1

54

DRUMS

STEEL GTR

MELODY

CLEAN GTR

FINGERDBAS

A.PIANO 1

55

DRUMS

STEEL GTR

MELODY

CLEAN GTR

FINGERDBAS

A.PIANO 1

56

DRUMS

STEEL GTR

MELODY

CLEAN GTR

FINGERDBAS

A.PIANO 1

57

DRUMS

STEEL GTR

MELODY

CLEAN GTR

FINGERDBAS

A.PIANO 1

58

DRUMS

STEEL GTR

MELODY

CLEAN GTR

FINGERDBAS

A.PIANO 1

59

DRUMS

STEEL GTR

MELODY

CLEAN GTR

FINGERDBAS

SYNVOX

A.PIANO 1

60

DRUMS

STEEL GTR

MELODY

CLEAN GTR

FINGERDBAS

SYNVOX

A.PIANO 1

61

DRUMS

STEEL GTR

MELODY

CLEAN GTR

OVERDRIVE

FINGERDBAS

SYNVOX

A.PIANO 1

62

DRUMS

STEEL GTR

MELODY

CLEAN GTR

OVERDRIVE

FINGERDBAS

SYNVOX

A.PIANO 1

63

DRUMS

STEEL GTR

MELODY

CLEAN GTR

OVERDRIVE

FINGERDBAS

SYNVOX

A.PIANO 1

64

- A.PIANO 1:** Plays a complex melodic line with many beamed notes and slurs.

65

66

DRUMS

STEEL GTR

MELODY

CLEAN GTR

OVERDRIVE

FINGERDBAS

SYNVOX

A.PIANO 1

67

DRUMS

STEEL GTR

MELODY

CLEAN GTR

OVERDRIVE

FINGERDBAS

SYNVOX

68

DRUMS

STEEL GTR

FINGERDBAS

A.PIANO 1

69

DRUMS

STEEL GTR

MELODY

CLEAN GTR

OVERDRIVE

FINGERDBAS

SYNVOX

A.PIANO 1

70

71

DRUMS

STEEL GTR

MELODY

CLEAN GTR

OVERDRIVE

FINGERDBAS

SYNVOX

A.PIANO 1

72

73

DRUMS

STEEL GTR

MELODY

CLEAN GTR

OVERDRIVE

FINGERDBAS

SYNVOX

A.PIANO 1

74

DRUMS

STEEL GTR

CLEAN GTR

OVERDRIVE

FINGERDBAS

A.PIANO 1

75

DRUMS

STEEL GTR

CLEAN GTR

OVERDRIVE

FINGERDBAS

A.PIANO 1

76

DRUMS

STEEL GTR

CLEAN GTR

OVERDRIVE

FINGERDBAS

A.PIANO 1

77

DRUMS

STEEL GTR

CLEAN GTR

OVERDRIVE

FINGERDBAS

A.PIANO 1

78

DRUMS

STEEL GTR

CLEAN GTR

OVERDRIVE

FINGERDBAS

A.PIANO 1

79

DRUMS

STEEL GTR

CLEAN GTR

FINGERDBAS

A.PIANO 1

80

DRUMS

STEEL GTR

CLEAN GTR

FINGERDBAS

A.PIANO 1

81

DRUMS

STEEL GTR

CLEAN GTR

FINGERDBAS

A.PIANO 1

82

DRUMS

STEEL GTR

MELODY

CLEAN GTR

FINGERDBAS

SYNVOX

A.PIANO 1

83

DRUMS

STEEL GTR

MELODY

CLEAN GTR

FINGERDBAS

SYNVOX

A.PIANO 1

84

DRUMS

STEEL GTR

MELODY

CLEAN GTR

FINGERDBAS

SYNVOX

A.PIANO 1

85

DRUMS

STEEL GTR

MELODY

CLEAN GTR

FINGERDBAS

A.PIANO 1

86

DRUMS

STEEL GTR

MELODY

CLEAN GTR

FINGERDBAS

A.PIANO 1

87

DRUMS

STEEL GTR

MELODY

CLEAN GTR

FINGERDBAS

A.PIANO 1

88

DRUMS

STEEL GTR

MELODY

CLEAN GTR

FINGERDBAS

A.PIANO 1

89

DRUMS

STEEL GTR

MELODY

CLEAN GTR

FINGERDBAS

SYNVOX

A.PIANO 1

90

DRUMS

STEEL GTR

MELODY

CLEAN GTR

OVERDRIVE

FINGERDBAS

SYNVOX

A.PIANO 1

91

92

DRUMS

STEEL GTR

MELODY

CLEAN GTR

OVERDRIVE

FINGERDBAS

SYNVOX

A.PIANO 1

93

DRUMS

STEEL GTR

MELODY

CLEAN GTR

FINGERDBAS

SYNVOX

A.PIANO 1

Detailed description of the musical score: The score is arranged in a vertical stack of staves. Measure 92 shows a drum pattern with four 'x' marks above the staff. The steel guitar part features a complex, multi-note chordal structure with many beamed notes. The melody part has a few notes, including a quarter note and a half note. The clean guitar part has a few notes, including a quarter note and a half note. The overdrive part has a few notes, including a quarter note and a half note. The fingerboard bass part has a few notes, including a quarter note and a half note. The synvox part has a few notes, including a quarter note and a half note. The A.PIANO 1 part has a few notes, including a quarter note and a half note. Measure 93 shows a similar drum pattern. The steel guitar part continues with a similar chordal structure. The melody part has a few notes, including a quarter note and a half note. The clean guitar part has a few notes, including a quarter note and a half note. The overdrive part has a few notes, including a quarter note and a half note. The fingerboard bass part has a few notes, including a quarter note and a half note. The synvox part has a few notes, including a quarter note and a half note. The A.PIANO 1 part has a few notes, including a quarter note and a half note. A double bar line is located between the two systems of staves.

94

DRUMS

STEEL GTR

MELODY

CLEAN GTR

FINGERDBAS

SYNVOX

A.PIANO 1

95

DRUMS

STEEL GTR

MELODY

CLEAN GTR

FINGERDBAS

SYNVOX

A.PIANO 1

96

DRUMS

STEEL GTR

MELODY

CLEAN GTR

FINGERDBAS

A.PIANO 1

97

DRUMS

STEEL GTR

MELODY

CLEAN GTR

FINGERDBAS

SYNVOX

A.PIANO 1

98

DRUMS

STEEL GTR

MELODY

CLEAN GTR

FINGERDBAS

SYNVOX

A.PIANO 1

99

DRUMS

STEEL GTR

MELODY

CLEAN GTR

FINGERDBAS

SYNVOX

A.PIANO 1

100

DRUMS

STEEL GTR

MELODY

CLEAN GTR

FINGERDBAS

SYNVOX

A.PIANO 1

101

DRUMS

STEEL GTR

MELODY

CLEAN GTR

FINGERDBAS

SYNVOX

A.PIANO 1

102

DRUMS

STEEL GTR

MELODY

CLEAN GTR

FINGERDBAS

SYNVOX

A.PIANO 1

103

DRUMS

STEEL GTR

MELODY

CLEAN GTR

FINGERDBAS

SYNVOX

A.PIANO 1

104

DRUMS

STEEL GTR

MELODY

CLEAN GTR

FINGERDBAS

SYNVOX

A.PIANO 1

105

DRUMS

STEEL GTR

MELODY

CLEAN GTR

OVERDRIVE

FINGERDBAS

SYNVOX

106

DRUMS

STEEL GTR

CLEAN GTR

OVERDRIVE

FINGERDBAS

A.PIANO 1

107

DRUMS

STEEL GTR

MELODY

CLEAN GTR

OVERDRIVE

FINGERDBAS

SYNVOX

A.PIANO 1

108

DRUMS

STEEL GTR

MELODY

CLEAN GTR

FINGERDBAS

SYNVOX

A.PIANO 1

109

DRUMS

STEEL GTR

MELODY

CLEAN GTR

FINGERDBAS

SYNVOX

A.PIANO 1

110

DRUMS

STEEL GTR

MELODY

CLEAN GTR

FINGERDBAS

SYNVOX

A.PIANO 1

111

DRUMS

STEEL GTR

MELODY

CLEAN GTR

FINGERDBAS

SYNVOX

A.PIANO 1

112

DRUMS

STEEL GTR

CLEAN GTR

FINGERDBAS

A.PIANO 1

113

DRUMS

STEEL GTR

CLEAN GTR

OVERDRIVE

FINGERDBAS

114

DRUMS

STEEL GTR

CLEAN GTR

OVERDRIVE

FINGERDBAS

A.PIANO 1

115

DRUMS

STEEL GTR

MELODY

CLEAN GTR

FINGERDBAS

SYNVOX

A.PIANO 1

116

DRUMS

STEEL GTR

MELODY

CLEAN GTR

FINGERDBAS

SYNVOX

A.PIANO 1

117

DRUMS

STEEL GTR

MELODY

CLEAN GTR

FINGERDBAS

SYNVOX

A.PIANO 1

118

DRUMS

STEEL GTR

MELODY

CLEAN GTR

FINGERDBAS

SYNVOX

A.PIANO 1

119

DRUMS

STEEL GTR

MELODY

CLEAN GTR

FINGERDBAS

SYNVOX

A.PIANO 1

120

DRUMS

STEEL GTR

MELODY

CLEAN GTR

FINGERDBAS

SYNVOX

A.PIANO 1

120

121

122

123

3

120

121

DRUMS

STEEL GTR

MELODY

CLEAN GTR

OVERDRIVE

FINGERDBAS

SYNVOX

121

122

123

124

3

121

122

DRUMS

STEEL GTR

CLEAN GTR

OVERDRIVE

FINGERDBAS

A.PIANO 1

123

DRUMS

STEEL GTR

MELODY

CLEAN GTR

OVERDRIVE

FINGERDBAS

SYNVOX

A.PIANO 1

124

DRUMS

STEEL GTR

MELODY

CLEAN GTR

FINGERDBAS

SYNVOX

A.PIANO 1

125

DRUMS

STEEL GTR

MELODY

CLEAN GTR

FINGERDBAS

SYNVOX

A.PIANO 1

126

DRUMS

STEEL GTR

MELODY

CLEAN GTR

FINGERDBAS

SYNVOX

A.PIANO 1

127

DRUMS

STEEL GTR

MELODY

CLEAN GTR

FINGERDBAS

SYNVOX

A.PIANO 1

128

DRUMS

STEEL GTR

CLEAN GTR

FINGERDBAS

A.PIANO 1

129

DRUMS

STEEL GTR

CLEAN GTR

OVERDRIVE

FINGERDBAS

130

131

132

DRUMS

STEEL GTR

MELODY

CLEAN GTR

FINGERDBAS

SYNVOX

A.PIANO 1

133

DRUMS

STEEL GTR

MELODY

CLEAN GTR

FINGERDBAS

SYNVOX

A.PIANO 1

134

DRUMS

STEEL GTR

MELODY

CLEAN GTR

FINGERDBAS

SYNVOX

A.PIANO 1

135

DRUMS

STEEL GTR

MELODY

CLEAN GTR

FINGERDBAS

SYNVOX

A.PIANO 1

136

DRUMS

STEEL GTR

MELODY

CLEAN GTR

FINGERDBAS

SYNVOX

A.PIANO 1

137

DRUMS

STEEL GTR

MELODY

CLEAN GTR

OVERDRIVE

FINGERDBAS

SYNVOX

138

DRUMS

STEEL GTR

CLEAN GTR

OVERDRIVE

FINGERDBAS

A.PIANO 1

139

DRUMS

STEEL GTR

MELODY

CLEAN GTR

OVERDRIVE

FINGERDBAS

SYNVOX

A.PIANO 1

140

DRUMS

STEEL GTR

MELODY

CLEAN GTR

FINGERDBAS

SYNVOX

A.PIANO 1

141

DRUMS

STEEL GTR

MELODY

CLEAN GTR

FINGERDBAS

SYNVOX

A.PIANO 1

142

DRUMS

STEEL GTR

MELODY

CLEAN GTR

FINGERDBAS

SYNVOX

A.PIANO 1

143

DRUMS

STEEL GTR

MELODY

CLEAN GTR

FINGERDBAS

SYNVOX

A.PIANO 1

144

DRUMS

STEEL GTR

CLEAN GTR

FINGERDBAS

A.PIANO 1

145

DRUMS

STEEL GTR

CLEAN GTR

OVERDRIVE

FINGERDBAS

146

DRUMS

STEEL GTR

CLEAN GTR

OVERDRIVE

FINGERDBAS

A.PIANO 1

147

DRUMS

STEEL GTR

CLEAN GTR

OVERDRIVE

FINGERDBAS

A.PIANO 1

Eddie Rabbit - Drivin` My Life Away 1

DRUMS

♩ = 166,002655

4

5

6

7

8

9

10

11

12

V.S.

DRUMS

13

14

15

16

17

18

19

20

21

22

DRUMS

23

24

25

26

27

28

29

30

31

32

V.S.

DRUMS

33

34

35

36

37

38

39

40

41

42

DRUMS

43

44

45

46

47

48

49

50

51

52

V.S.

DRUMS

53

54

55

56

57

58

59

60

61

62

DRUMS

63

64

65

66

67

68

69

70

71

72

V.S.

73

74

75

76

77

78

79

80

81

82

DRUMS

83

84

85

86

87

88

89

90

91

92

V.S.

93

94

95

96

97

98

99

100

101

102

DRUMS

103

104

105

106

107

108

109

110

111

112

V.S.

113

114

115

116

117

118

119

120

121

122

DRUMS

123

124

125

126

127

128

129

130

131

132

V.S.

133

134

135

136

137

138

139

140

141

142

143

144

145

146

Eddie Rabbit - Drivin` My Life Away 1

STEEL GTR

♩ = 166,002655

6

9

13

16

19

22

26

29

32

V.S.

67

70

73

76

79

82

85

89

92

95

V.S.

132

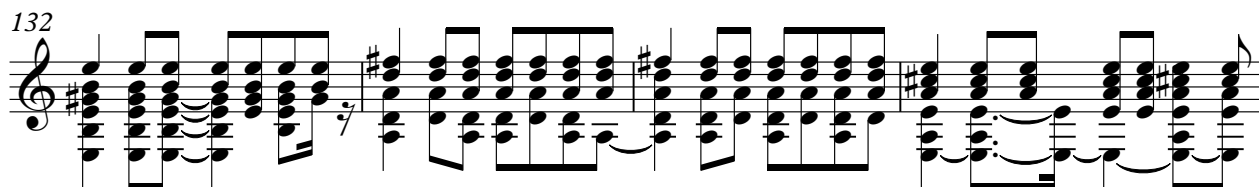

136

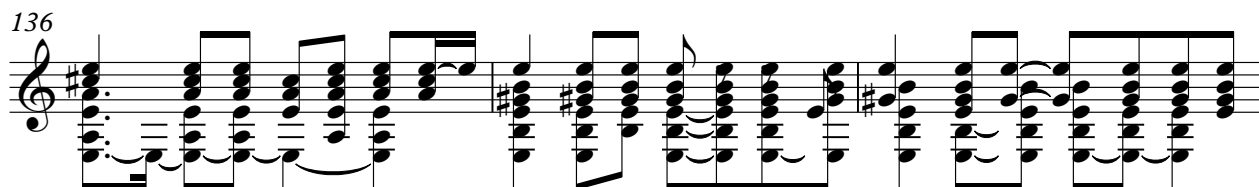

139

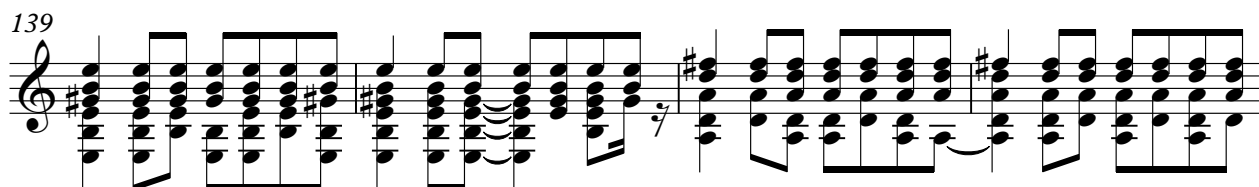

143

145

MELODY

Eddie Rabbit - Drivin` My Life Away 1

♩ = 166,002655

4

9

14

18

23

29

34

8

MELODY

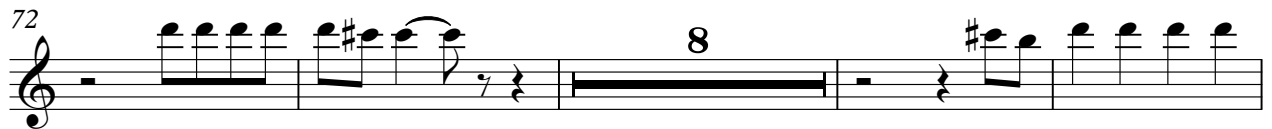
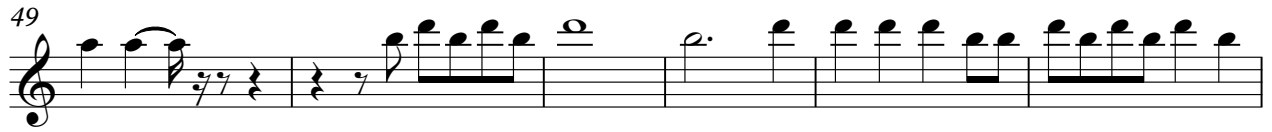

MELODY

3

103

109

117

124

132

137

142

♩ = 166,002655

28

33

41

47

51

55

59

63

2

129

134

140

145

OVERDRIVE

Eddie Rabbit - Drivin` My Life Away 1

♩ = 166,002655

31

38 20

63 2

71

78 11

93 12

108 5 6

121 6

130 5

137 6

2

OVERDRIVE

145

♩ = 166,002655

5

10

15

20

25

30

35

39

44

49

V.S.

54

59

64

69

74

79

84

89

94

99

104

109

114

119

124

129

134

139

144

♩ = 166,002655

21

26

32

36 15 6

60 3 3

65 3

70 3

73 8

84 4

92

97

102

108

115

119

124

127

134

140

143

Eddie Rabbit - Drivin` My Life Away 1

A.PIANO 1

♩ = 166,002655

5

9

12

14

17

20

24

27

69

74

79

84

88

90

93

96

100

103

106
