

# Eddie Rabbit - Drivin` My Life Away 2

♩ = 180,001801

5

Cl.  
Perc.  
J. Gtr.  
J. Gtr.  
E. Gtr.  
E. Bass

9

Cl.  
Perc.  
J. Gtr.  
J. Gtr.  
E. Gtr.  
E. Bass

12

Cl.

Perc.

J. Gtr.

J. Gtr.

E. Gtr.

E. Bass

A.

15

Cl.

Perc.

J. Gtr.

J. Gtr.

E. Gtr.

E. Bass

A.

18

Cl.  
Perc.  
J. Gtr.  
J. Gtr.  
E. Gtr.  
E. Bass

21

Cl.  
Perc.  
J. Gtr.  
J. Gtr.  
E. Gtr.  
E. Bass  
A.

24

Cl.

Perc.

J. Gtr.

J. Gtr.

E. Gtr.

E. Bass

A.

28

Cl.

Perc.

J. Gtr.

J. Gtr.

E. Gtr.

E. Bass

A.

31

Cl.  
Perc.  
J. Gtr.  
J. Gtr.  
E. Gtr.  
E. Bass  
A.

34

Cl.  
Perc.  
J. Gtr.  
J. Gtr.  
E. Gtr.  
E. Bass  
A.

38

Perc.

J. Gtr.

J. Gtr.

E. Gtr.

E. Bass

42

Cl.

Perc.

J. Gtr.

J. Gtr.

E. Gtr.

E. Bass

45

Cl.  
Perc.  
J. Gtr.  
J. Gtr.  
E. Gtr.  
E. Bass

48

Cl.  
Perc.  
J. Gtr.  
J. Gtr.  
E. Gtr.  
E. Bass  
A.

51

Cl.  
Perc.  
J. Gtr.  
J. Gtr.  
E. Gtr.  
E. Bass  
A.

54

Cl.  
Perc.  
J. Gtr.  
J. Gtr.  
E. Gtr.  
E. Bass

57

Cl.

Perc.

J. Gtr.

J. Gtr.

E. Gtr.

E. Bass

A.

60

Cl.

Perc.

J. Gtr.

J. Gtr.

E. Gtr.

E. Bass

A.

64

Cl.

Perc.

J. Gtr.

J. Gtr.

E. Gtr.

E. Bass

A.

67

Cl.

Perc.

J. Gtr.

J. Gtr.

E. Gtr.

E. Bass

A.

70

Cl.  
Perc.  
J. Gtr.  
J. Gtr.  
E. Gtr.  
E. Bass  
A.

74

Perc.  
J. Gtr.  
J. Gtr.  
E. Gtr.  
E. Bass

78

Perc. J. Gtr. J. Gtr. E. Gtr. E. Bass

82

Perc. J. Gtr. J. Gtr. E. Bass

86

Perc.

J. Gtr.

J. Gtr.

E. Gtr.

E. Bass

89

Perc.

J. Gtr.

J. Gtr.

E. Bass

93

97

101

Perc.

J. Gtr.

J. Gtr.

E. Gtr.

E. Bass

105

Perc.

J. Gtr.

E. Gtr.

E. Bass

109

112

115

Cl.  
Perc.  
J. Gtr.  
J. Gtr.  
E. Gtr.  
E. Bass  
A.

118

Cl.  
Perc.  
J. Gtr.  
J. Gtr.  
E. Gtr.  
E. Bass  
A.

121

Cl.  
Perc.  
J. Gtr.  
J. Gtr.  
E. Gtr.  
E. Bass

124

Cl.  
Perc.  
J. Gtr.  
J. Gtr.  
E. Gtr.  
E. Bass  
A.

127

Cl.  
Perc.  
J. Gtr.  
J. Gtr.  
E. Gtr.  
E. Bass  
A.

130

Cl.  
Perc.  
J. Gtr.  
J. Gtr.  
E. Gtr.  
E. Bass  
A.

134

Cl.  
Perc.  
J. Gtr.  
J. Gtr.  
E. Gtr.  
E. Bass  
A.

137

Cl.  
Perc.  
J. Gtr.  
J. Gtr.  
E. Gtr.  
E. Bass  
A.

141

Cl.  
Perc.  
J. Gtr.  
J. Gtr.  
E. Gtr.  
E. Bass  
A.

144

Cl.  
Perc.  
J. Gtr.  
J. Gtr.  
E. Gtr.  
E. Bass  
A.

148

Cl.  
Perc.  
J. Gtr.  
J. Gtr.  
E. Gtr.  
E. Bass  
A.

151

Cl.  
Perc.  
J. Gtr.  
J. Gtr.  
E. Gtr.  
E. Bass  
A.

154

Cl.

Perc.

J. Gtr.

J. Gtr.

E. Gtr.

E. Bass

A.

158

Perc.

J. Gtr.

J. Gtr.

E. Gtr.

E. Bass

162

164

# Eddie Rabbit - Drivin` My Life Away 2

Clarinet in B $\flat$

$\text{♩} = 180,001801$   
**6**

10

15

19

25

30

34 **6**

43

47

52

56

61

66

72

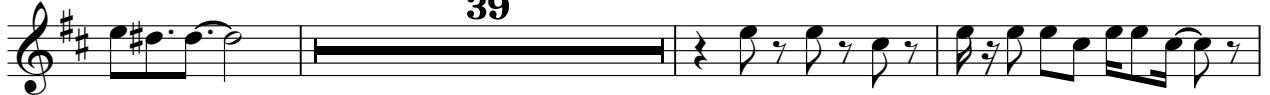

114

119

123

129

134

140

146

152

156

# Eddie Rabbit - Drivin` My Life Away 2

## Percussion

♩ = 180,001801  
DRIVINGM|

V.S.

53

58

63

68

73

78

83

88

93

98

103

108

113

118

124

129

134

139

144

149

4

Percussion

154

159

162

♩ = 180,001801

7

12

17

22

27

32

37

43

48

53

58

63

68

73

79

84

89

94

99

104

109

114

119

124

129

134

139

144

149

154

160

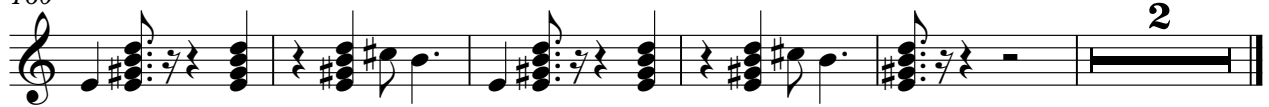

♩ = 180,001801

8

13

18

23

29

34

39

44

49

54

59

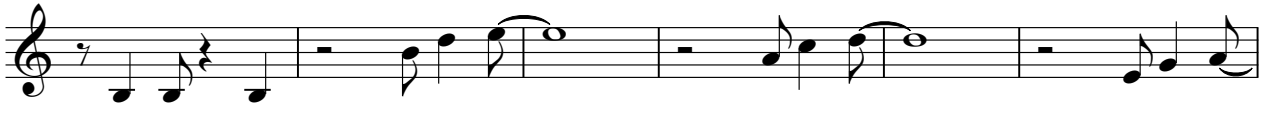

65

70

77

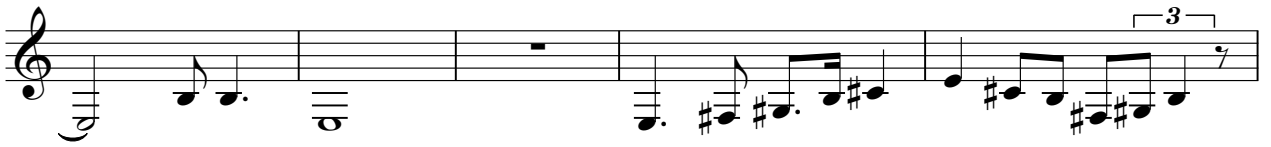

82

87

92

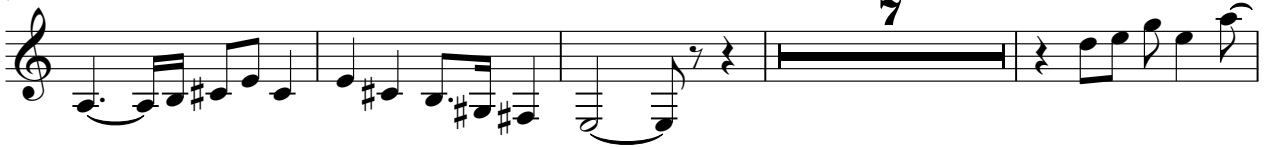

103

6

113

118

123

128

134

139

144

150

155

V.S.

161

♩ = 180,001801

7

14

20

24

31

38

44

49

53

59

66

72

78

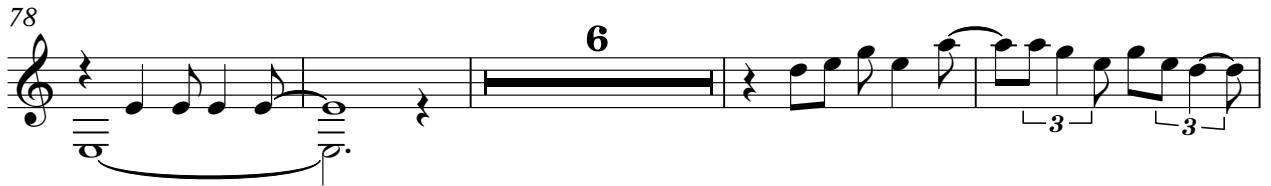

88

98

104

109

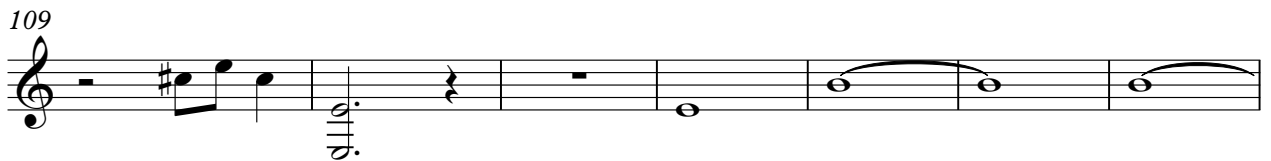

116

♩ = 180,001801

8

14

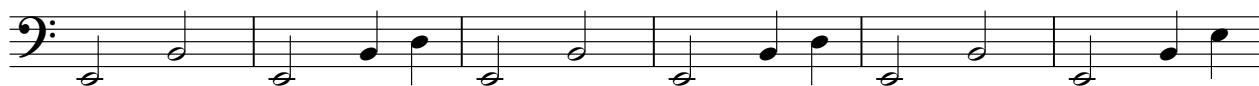

20

26

32

38

44

50

56

V.S.

122

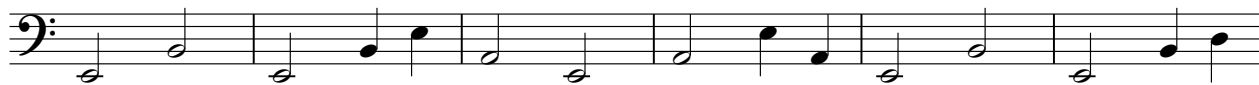

128

134

140

146

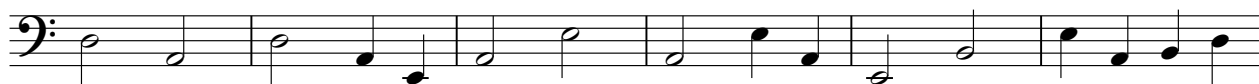

152

158

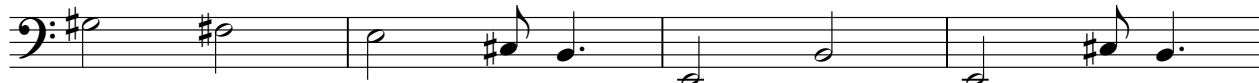

162

2

# Eddie Rabbit - Drivin` My Life Away 2

Alto

♩ = 180,001801

12

5

21

27

33

12

49

5

58

64

70

44

117

5

