

Eddie Rabbit - I Love A Rainy Night 1

♩ = 131,001511

- DRUMS: Standard drum notation with a snare drum and bass drum.
- STEEL GTR: Steel guitar part with complex chordal textures and melodic lines.
- MUTED GTR: Muted guitar part, mostly silent.
- OVERDRIVE: Overdrive guitar part with sustained chords.
- DISTORTION: Distortion guitar part, mostly silent.
- CLEAN GTR: Clean guitar part, mostly silent.
- PICK BASS: Bass part, mostly silent.
- MELODY: Melody line, mostly silent.
- ORGAN 3: Organ part, mostly silent.
- SYNVOX: Synthesizer part, mostly silent.

Tempo: ♩ = 131,001511

5

- DRUMS: Standard drum notation with a snare drum and bass drum.
- STEEL GTR: Steel guitar part with complex chordal textures and melodic lines.
- OVERDRIVE: Overdrive guitar part with sustained chords.
- MELODY: Melody line with a triplet of eighth notes in measure 8.

Tempo: ♩ = 131,001511

8

DRUMS

STEEL GTR

OVERDRIVE

MELODY

10

DRUMS

STEEL GTR

OVERDRIVE

MELODY

12

DRUMS

STEEL GTR

OVERDRIVE

MELODY

14

DRUMS

STEEL GTR

OVERDRIVE

PICK BASS

MELODY

16

DRUMS

STEEL GTR

OVERDRIVE

PICK BASS

MELODY

18

DRUMS

STEEL GTR

OVERDRIVE

PICK BASS

MELODY

20

DRUMS

STEEL GTR

OVERDRIVE

PICK BASS

MELODY

DRUMS

STEEL GTR

OVERDRIVE

CLEAN GTR

PICK BASS

MELODY

DRUMS

STEEL GTR

OVERDRIVE

CLEAN GTR

PICK BASS

MELODY

ORGAN 3

SYNVOX

27

DRUMS

STEEL GTR

MUTED GTR

CLEAN GTR

PICK BASS

MELODY

ORGAN 3

SYNVOX

29

DRUMS

STEEL GTR

MUTED GTR

CLEAN GTR

PICK BASS

MELODY

ORGAN 3

SYNVOX

31

DRUMS

STEEL GTR

MUTED GTR

CLEAN GTR

PICK BASS

MELODY

ORGAN 3

SYNVOX

33

DRUMS

STEEL GTR

MUTED GTR

CLEAN GTR

PICK BASS

MELODY

ORGAN 3

SYNVOX

35

DRUMS

STEEL GTR

PICK BASS

MELODY

37

DRUMS

STEEL GTR

MELODY

SYNVOX

39

DRUMS

STEEL GTR

MELODY

SYNVOX

41

DRUMS

STEEL GTR

MELODY

SYNVOX

43

DRUMS

STEEL GTR

OVERDRIVE

PICK BASS

MELODY

SYNVOX

45

DRUMS

STEEL GTR

OVERDRIVE

PICK BASS

MELODY

SYNVOX

47 6 6 6 6 9

DRUMS

STEEL GTR

OVERDRIVE

PICK BASS

MELODY

SYNVOX

49 6 6 6 6

DRUMS

STEEL GTR

OVERDRIVE

CLEAN GTR

PICK BASS

MELODY

51

DRUMS

STEEL GTR

OVERDRIVE

CLEAN GTR

PICK BASS

MELODY

SYNVOX

54

DRUMS

STEEL GTR

MUTED GTR

OVERDRIVE

CLEAN GTR

PICK BASS

MELODY

ORGAN 3

SYNVOX

56

DRUMS

STEEL GTR

MUTED GTR

CLEAN GTR

PICK BASS

MELODY

ORGAN 3

SYNVOX

58

DRUMS

STEEL GTR

MUTED GTR

CLEAN GTR

PICK BASS

MELODY

ORGAN 3

SYNVOX

60

DRUMS

STEEL GTR

MUTED GTR

CLEAN GTR

PICK BASS

MELODY

ORGAN 3

SYNVOX

62

DRUMS

STEEL GTR

MUTED GTR

OVERDRIVE

DISTORTION

CLEAN GTR

PICK BASS

MELODY

ORGAN 3

SYNVOX

64

DRUMS

STEEL GTR

MUTED GTR

OVERDRIVE

DISTORTION

PICK BASS

66

DRUMS

STEEL GTR

MUTED GTR

OVERDRIVE

DISTORTION

PICK BASS

68

DRUMS

STEEL GTR

MUTED GTR

OVERDRIVE

DISTORTION

PICK BASS

70

DRUMS

STEEL GTR

MUTED GTR

OVERDRIVE

DISTORTION

PICK BASS

MELODY

72

DRUMS

STEEL GTR

MUTED GTR

OVERDRIVE

DISTORTION

PICK BASS

MELODY

ORGAN 3

SYNVOX

75

DRUMS

STEEL GTR

MUTED GTR

DISTORTION

CLEAN GTR

PICK BASS

MELODY

ORGAN 3

SYNVOX

77

DRUMS

STEEL GTR

MUTED GTR

DISTORTION

CLEAN GTR

PICK BASS

MELODY

ORGAN 3

SYNVOX

79

DRUMS

STEEL GTR

MUTED GTR

DISTORTION

CLEAN GTR

PICK BASS

MELODY

ORGAN 3

SYNVOX

81

DRUMS

STEEL GTR

MUTED GTR

DISTORTION

CLEAN GTR

PICK BASS

MELODY

ORGAN 3

SYNVOX

83

DRUMS

STEEL GTR

MUTED GTR

DISTORTION

CLEAN GTR

PICK BASS

MELODY

ORGAN 3

SYNVOX

85

DRUMS

STEEL GTR

MUTED GTR

DISTORTION

CLEAN GTR

PICK BASS

MELODY

ORGAN 3

SYNVOX

87

DRUMS

STEEL GTR

MUTED GTR

DISTORTION

CLEAN GTR

PICK BASS

MELODY

ORGAN 3

SYNVOX

89

DRUMS

STEEL GTR

MUTED GTR

DISTORTION

CLEAN GTR

PICK BASS

MELODY

ORGAN 3

SYNVOX

91

DRUMS

STEEL GTR

MUTED GTR

DISTORTION

CLEAN GTR

PICK BASS

MELODY

ORGAN 3

SYNVOX

97 21

DRUMS

STEEL GTR

MUTED GTR

DISTORTION

CLEAN GTR

PICK BASS

MELODY

ORGAN 3

SYNVOX

99

DRUMS

STEEL GTR

MUTED GTR

DISTORTION

CLEAN GTR

PICK BASS

ORGAN 3

DRUMS

Eddie Rabbit - I Love A Rainy Night 1

♩ = 131,001511

7

13

18

23

28

31

34

38

41

V.S.

DRUMS

44

47

50

55

58

61

64

67

70

75

DRUMS

78

81

84

87

90

93

96

98

STEEL GTR

Eddie Rabbit - I Love A Rainy Night 1

♩ = 131,001511

5

8

10

12

14

16

18

20

22

V.S.

STEEL GTR

V.S.

STEEL GTR

MUTED GTR

Eddie Rabbit - I Love A Rainy Night 1

♩ = 131,001511

25

28

30

32

35

20

57

59

61

64

67

V.S.

70

6 6

75

77

79

81

83

85

87

89

91

MUTED GTR

93

95

97

99

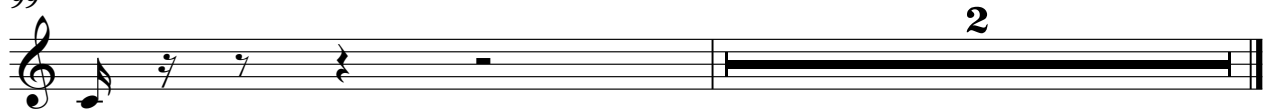

OVERDRIVE

Eddie Rabbit - I Love A Rainy Night 1

♩ = 131,001511

7

12

17

22

27 **16**

47

51 **8**

2

OVERDRIVE

63

68

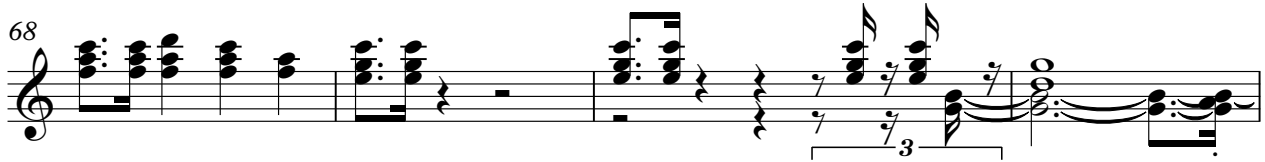

72

DISTORTION

Eddie Rabbit - I Love A Rainy Night 1

♩ = 131,001511

61

65

69

74

78

82

86

90

94

97

2

♩ = 131,001511

20

24

29

33

15

51

56

60

12

75

79

84

88

91

93

95

97

PICK BASS

Eddie Rabbit - I Love A Rainy Night 1

♩ = 131,001511

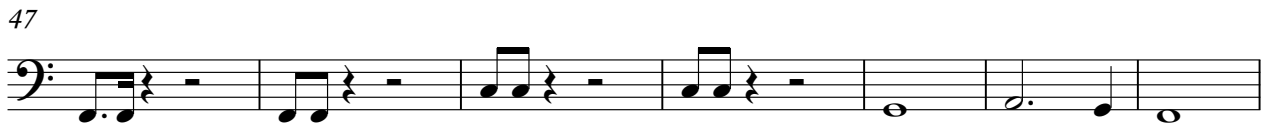

V.S.

2

PICK BASS

70

76

81

86

91

96

Eddie Rabbit - I Love A Rainy Night 1

MELODY

♩ = 131,001511

4

8

12

16

19

24

28

32

36

V.S.

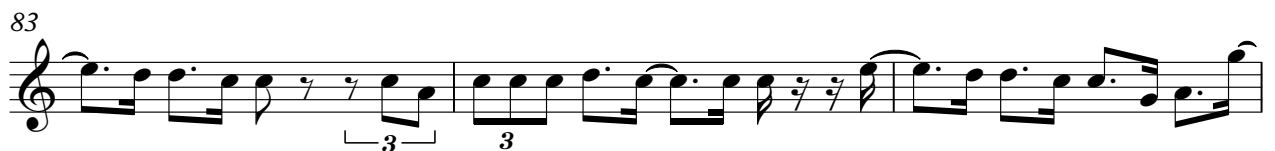
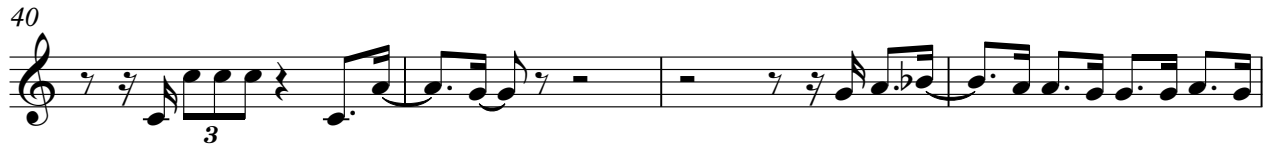

MELODY

86

89

93

96

4

ORGAN 3

Eddie Rabbit - I Love A Rainy Night 1

♩ = 131,001511

24

31

19

55

62

11

78

86

94

2

♩ = 131,001511

24

28

32

38

43

47

54

58

61

11

