

Eddie Rabbitt - I LOVE A RAINY NIGHT

♩ = 131,000076

At the bottom of the score, the tempo is repeated as ♩ = 131,000076.

2

4

6

8

10

12

18

20

26

Drums

Melody

Guitar 1

Guitar 3

Guitar 4

Bass

Keyboard

Vocals

Percussion

27

28

Drums

Melody

Guitar 1

Guitar 3

Guitar 4

Bass

Keyboard

Vocals

Percussion

29

Drums

Melody

Guitar 1

Guitar 3

Guitar 4

Bass

Keyboard

Vocals

Percussion

30

Drums

Melody

Guitar 1

Guitar 3

Guitar 4

Bass

Keyboard

Vocals

Percussion

Detailed description of the musical score for page 12, measures 30-33. The score is arranged in a vertical stack of staves. The top staff is for Drums, showing a complex rhythmic pattern with various note heads and stems. The second staff is for Melody, featuring a sequence of eighth and quarter notes. The third staff is for Guitar 1, with a series of chords and melodic lines. The fourth staff is for Guitar 3, showing a triplet of eighth notes. The fifth staff is for Guitar 4, with a series of chords and melodic lines. The sixth staff is for Bass, with a simple bass line. The seventh staff is for Keyboard, with a series of chords. The eighth staff is for Vocals, with a series of chords and melodic lines. The ninth staff is for Percussion, with a series of eighth notes.

31

32

Drums

Melody

Guitar 1

Guitar 3

Guitar 4

Bass

Keyboard

Vocals

Percussion

This section of the score covers measures 32 and 33. It features a complex arrangement of instruments. The drums part includes various rhythmic patterns with asterisks indicating specific drum sounds. The melody is written in a treble clef with eighth and quarter notes. Guitar 1, 3, and 4 have intricate parts with many beamed notes and slurs. The bass line is in a bass clef with a steady eighth-note pattern. The keyboard part consists of sustained chords and arpeggiated figures. The vocal line has lyrics and is written in a treble clef. The percussion part has a simple rhythmic pattern.

34

Drums

Melody

Guitar 1

Bass

This section of the score covers measures 34 and 35. The drums part features a pattern of sixteenth notes with 'x' marks above them, and two measures of sixteenth-note runs labeled with the number '6'. The melody continues in the treble clef. Guitar 1 has a dense, rhythmic part with many beamed notes. The bass line is in a bass clef with a steady eighth-note pattern.

36 **6** **6** **6** **6** 15

Drums

Melody

Guitar 1

Vocals

38 **6** **6** **6** **6**

Drums

Melody

Guitar 1

Vocals

44 6 6 6 6 17

Drums

Melody

Guitar 1

Guitar 5

Bass

Vocals

46 6 6 6 6

Drums

Melody

Guitar 1

Guitar 5

Bass

Vocals

48

Drums

Melody

Guitar 1

Guitar 4

Guitar 5

Bass

50

Drums

Melody

Guitar 1

Guitar 4

Guitar 5

Bass

Vocals

Drums

Melody

Guitar 1

Guitar 4

Guitar 5

Bass

Keyboard

Vocals

54

Drums

Melody

Guitar 1

Guitar 3

Guitar 4

Bass

Keyboard

Vocals

Percussion

55

56

- Guitar 4:** A part with sparse chords and rests.

57

58

59

60

Drums

Melody

Guitar 1

Guitar 3

Guitar 4

Bass

Keyboard

Vocals

Percussion

Detailed description of the musical score: The score is arranged in a vertical stack of staves.
 - **Drums:** Measure 60 begins with a snare drum hit (marked with an 'x') followed by a series of eighth notes and rests.
 - **Melody:** A single melodic line in treble clef, starting with a quarter note, followed by eighth notes and rests.
 - **Guitar 1:** Features a complex rhythmic pattern with many beamed notes and rests, typical of a guitar solo.
 - **Guitar 3:** Includes a triplet of eighth notes in measure 61 and another triplet in measure 62.
 - **Guitar 4:** Has a long, sustained chord in measure 62 that carries into measure 63.
 - **Bass:** A simple bass line with quarter and eighth notes.
 - **Keyboard:** Similar to Guitar 4, it has a long, sustained chord in measure 62.
 - **Vocals:** A vocal line in treble clef with a mix of quarter and eighth notes.
 - **Percussion:** A line of eighth notes with various accidentals (sharps and naturals).

61

62

Drums

Guitar 1

Guitar 3

Guitar 2

Guitar 5

Bass

Percussion

63

Drums

Guitar 1

Guitar 3

Guitar 2

Guitar 5

Bass

Percussion

64

Drums

Guitar 1

Guitar 3

Guitar 2

Guitar 5

Bass

Percussion

66

Drums

Guitar 1

Guitar 3

Guitar 2

Guitar 5

Bass

Percussion

- Guitar 1:** Plays a complex, multi-voice melodic line with various articulations like slurs and accents.
- Guitar 5:** Plays a series of chords, some with a thick, block-like appearance.

A double bar line is located between the two systems.

69

Drums

Melody

Guitar 1

Guitar 3

Guitar 2

Guitar 5

Bass

Percussion

71

Drums

Melody

Guitar 1

Guitar 3

Guitar 2

Guitar 5

Bass

73 33

Drums

Melody

Guitar 1

Guitar 3

Guitar 2

Guitar 4

Guitar 5

Bass

Keyboard

Vocals

Percussion

75

76

77

- Guitar 1:** A complex guitar part with multiple voices, including a prominent melodic line and a bass line with a triplet.

78

79

- Guitar 1:** Plays a complex, multi-voiced line with many beamed notes and slurs, primarily in the higher register.

80

81

- Guitar 1:** Plays a complex, multi-voiced line with many beamed notes and ties.
- Guitar 3:** Features a melodic line with triplet markings (3) over groups of notes.
- Guitar 2:** Plays a melodic line with a triplet (3) and a sextuplet (6) marking.
- Guitar 4:** Plays a sustained, multi-voiced chordal texture with long note values.

82

83

84

85

Drums

Melody

Guitar 1

Guitar 3

Guitar 2

Guitar 4

Bass

Keyboard

Vocals

Percussion

86

87

- Guitar 1:** A complex part with many beamed notes and ties, suggesting a fast, intricate guitar solo or accompaniment.
- Guitar 3:** A line with several triplet markings (indicated by a '3' over the notes).
- Guitar 4:** A line with long, horizontal lines and ties, indicating sustained chords or a specific guitar effect.

88

89

90

91

Drums

Melody

Guitar 1

Guitar 3

Guitar 2

Guitar 4

Bass

Keyboard

Vocals

Percussion

92

93

94

95

96

Drums

Melody

Guitar 1

Guitar 3

Guitar 2

Guitar 4

Bass

Keyboard

Vocals

Percussion

- Keyboard:** Shows a few chords in the beginning and then remains empty.
- Percussion:** Features a rhythmic line with many beamed notes and slurs.

98

Drums

Guitar 1

Guitar 3

Guitar 2

Guitar 4

Bass

Keyboard

Percussion

Eddie Rabbitt - I LOVE A RAINY NIGHT

Drums

♩ = 131,000076

7

13

18

23

27

30

33

36

39

V.S.

Drums

Drums

75

78

82

85

88

91

95

97

Eddie Rabbitt - I LOVE A RAINY NIGHT

Melody

♩ = 131,000076

4

8

12

16

19

23

27

31

35

39

V.S.

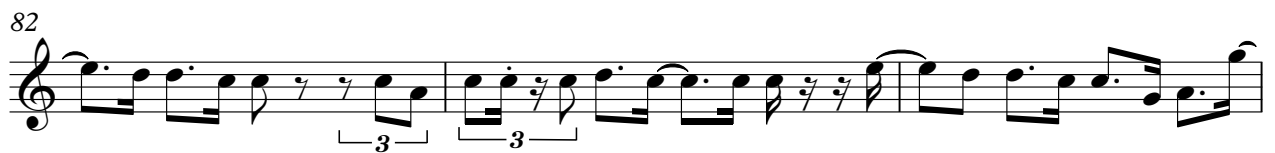

Eddie Rabbitt - I LOVE A RAINY NIGHT

Guitar 1

♩ = 131,000076
%-

4
6
8
10
12
14
16
18
20

V.S.

V.S.

90

92

94

96

Eddie Rabbitt - I LOVE A RAINY NIGHT

Guitar 3

$\% = 131,000076$

25

28

30

32

20

54

56

58

60

63

66

V.S.

69

6 6

74

76

78

80

82

84

86

88

90

Guitar 3

3

92

94

96

Eddie Rabbitt - I LOVE A RAINY NIGHT

Guitar 2

♩ = 131,000076

61

64

68

73

77

81

85

89

93

96

Eddie Rabbitt - I LOVE A RAINY NIGHT

Guitar 4

$\% = 131,000076$
20

24

29

33 **15**

51

55

58

60 **12**

Guitar 4

74

77

80

83

86

89

91

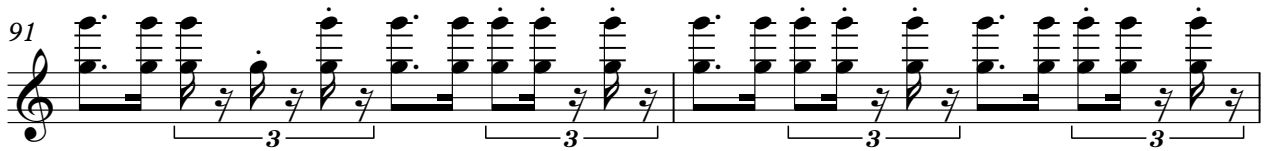

93

95

97

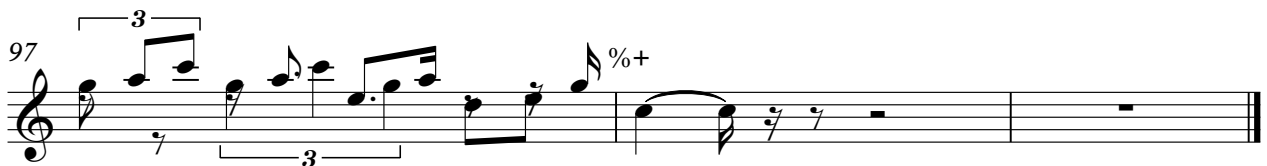

Eddie Rabbitt - I LOVE A RAINY NIGHT

Guitar 5

♩ = 131,000076

7

12

17

21

26 **16**

46

50 **8**

Eddie Rabbitt - I LOVE A RAINY NIGHT

Bass

♩ = 131,000076

V.S.

69

75

80

85

90

95

Keyboard

Eddie Rabbitt - I LOVE A RAINY NIGHT

♩ = 131,000076

24

31

55

62

11

79

87

94

Eddie Rabbitt - I LOVE A RAINY NIGHT

Vocals

$\% = 131,000076$
24

28

32 **3**

38 **2**

43 **3** **3**

47 **3** **3**

53 **3**

57

60 **11**

73

77

81

85

89

93

95

Eddie Rabbitt - I LOVE A RAINY NIGHT

Percussion

♩ = 131,000076

13 %-

17

4

22

28

30

32 **21**

54

56

58

60

V.S.

62

64

66

68

70

4

75

77

79

81

83

85

87

89

91

93

95

97

