

Eddy Grant - Gimme Hope Jo`anna

♩ = 129,001740

BOTTLEBLOW

DRUMS

MARIMBA

FINGERDBAS

A.PIANO 1

#GUITAR 1

BRASS 1

SYNBASS 1

♩ = 129,001740

STRINGS

5

BOTTLEBLOW

DRUMS

MARIMBA

FINGERDBAS

A.PIANO 1

#GUITAR 1

STRINGS

7

BOTTLEBLOW

DRUMS

MARIMBA

FINGERDBAS

A.PIANO 1

#GUITAR 1

STRINGS

9

BOTTLEBLOW

DRUMS

MARIMBA

FINGERDBAS

A.PIANO 1

#GUITAR 1

STRINGS

11

BOTTLEBLOW

DRUMS

MARIMBA

FINGERDBAS

A.PIANO 1

#GUITAR 1

SYNBASS 1

STRINGS

13

DRUMS

MARIMBA

FINGERDBAS

SYNBASS 1

STRINGS

15

DRUMS

MARIMBA

FINGERDBAS

SYNBASS 1

STRINGS

17

DRUMS

MARIMBA

FINGERDBAS

SYNBRASS 1

STRINGS

19

DRUMS

MARIMBA

FINGERDBAS

SYNBRASS 1

STRINGS

21

DRUMS

MARIMBA

FINGERDBAS

SYNBRASS 1

STRINGS

23

25

27

BOTTLEBLOW

DRUMS

MARIMBA

FINGERDBAS

A.PIANO 1

#GUITAR 1

BRASS 1

SYNBASS 1

STRINGS

29

BOTTLEBLOW

DRUMS

MARIMBA

FINGERDBAS

A.PIANO 1

#GUITAR 1

BRASS 1

SYNBASS 1

STRINGS

31

BOTTLEBLOW

DRUMS

MARIMBA

FINGERDBAS

A.PIANO 1

#GUITAR 1

BRASS 1

SYNBASS 1

STRINGS

33

BOTTLEBLOW

DRUMS

MARIMBA

FINGERDBAS

A.PIANO 1

#GUITAR 1

BRASS 1

SYNBASS 1

STRINGS

35

BOTTLEBLOW

DRUMS

MARIMBA

FINGERDBAS

A.PIANO 1

#GUITAR 1

BRASS 1

SYNBASS 1

STRINGS

37

DRUMS

MARIMBA

FINGERDBAS

SYNBASS 1

STRINGS

39

DRUMS

MARIMBA

FINGERDBAS

SYNBASS 1

STRINGS

41

DRUMS

MARIMBA

FINGERDBAS

SYNBASS 1

STRINGS

43

DRUMS

MARIMBA

FINGERDBAS

SYNBASS 1

STRINGS

45

DRUMS

MARIMBA

FINGERDBAS

SYNBASS 1

STRINGS

47

DRUMS

MARIMBA

FINGERDBAS

SYNBASS 1

STRINGS

49

DRUMS

MARIMBA

FINGERDBAS

SYNBASS 1

STRINGS

51

BOTTLEBLOW

DRUMS

MARIMBA

FINGERDBAS

A.PIANO 1

#GUITAR 1

BRASS 1

SYNBASS 1

STRINGS

53

BOTTLEBLOW

DRUMS

MARIMBA

FINGERDBAS

A.PIANO 1

#GUITAR 1

BRASS 1

SYNBASS 1

STRINGS

55

BOTTLEBLOW

DRUMS

MARIMBA

FINGERDBAS

A.PIANO 1

#GUITAR 1

BRASS 1

SYNBASS 1

STRINGS

57

BOTTLEBLOW

DRUMS

MARIMBA

FINGERDBAS

A.PIANO 1

#GUITAR 1

BRASS 1

SYNBASS 1

STRINGS

59 13

BOTTLEBLOW

DRUMS

MARIMBA

FINGERDBAS

A.PIANO 1

#GUITAR 1

BRASS 1

SYNBASS 1

STRINGS

61

BOTTLEBLOW

DRUMS

MARIMBA

FINGERDBAS

A.PIANO 1

#GUITAR 1

BRASS 1

SYNBASS 1

STRINGS

63

BOTTLEBLOW

DRUMS

MARIMBA

FINGERDBAS

A.PIANO 1

#GUITAR 1

BRASS 1

SYNBASS 1

STRINGS

65

BOTTLEBLOW

DRUMS

MARIMBA

FINGERDBAS

A.PIANO 1

#GUITAR 1

BRASS 1

SYNBASS 1

STRINGS

67

BOTTLEBLOW

DRUMS

MARIMBA

FINGERDBAS

A.PIANO 1

#GUITAR 1

BRASS 1

SYNBASS 1

STRINGS

69

DRUMS

MARIMBA

FINGERDBAS

SYNBASS 1

STRINGS

71

DRUMS
MARIMBA
FINGERDBAS
SYNBASS 1
STRINGS

73

DRUMS
MARIMBA
FINGERDBAS
SYNBASS 1
STRINGS

75

DRUMS
MARIMBA
FINGERDBAS
SYNBASS 1
STRINGS

77

79

81

83

BOTTLEBLOW

DRUMS

MARIMBA

FINGERDBAS

A.PIANO 1

#GUITAR 1

BRASS 1

SYNBASS 1

STRINGS

85

BOTTLEBLOW

DRUMS

MARIMBA

FINGERDBAS

A.PIANO 1

#GUITAR 1

BRASS 1

SYNBASS 1

STRINGS

87

BOTTLEBLOW

DRUMS

MARIMBA

FINGERDBAS

A.PIANO 1

#GUITAR 1

BRASS 1

SYNBASS 1

STRINGS

89

BOTTLEBLOW

DRUMS

MARIMBA

FINGERDBAS

A.PIANO 1

#GUITAR 1

BRASS 1

SYNBASS 1

STRINGS

91

BOTTLEBLOW

DRUMS

MARIMBA

FINGERDBAS

A.PIANO 1

#GUITAR 1

BRASS 1

SYNBASS 1

STRINGS

93

DRUMS

MARIMBA

FINGERDBAS

SYNBASS 1

STRINGS

95

DRUMS

MARIMBA

FINGERDBAS

SYNBASS 1

STRINGS

97

DRUMS

MARIMBA

FINGERDBAS

SYNBASS 1

STRINGS

99

DRUMS

MARIMBA

FINGERDBAS

SYNBASS 1

STRINGS

101

DRUMS

MARIMBA

FINGERDBAS

SYNBASS 1

STRINGS

==

103

DRUMS

MARIMBA

FINGERDBAS

SYNBASS 1

STRINGS

==

105

DRUMS

MARIMBA

FINGERDBAS

SYNBASS 1

STRINGS

107

BOTTLEBLOW

DRUMS

MARIMBA

FINGERDBAS

A.PIANO 1

#GUITAR 1

BRASS 1

SYNBASS 1

STRINGS

109

BOTTLEBLOW

DRUMS

MARIMBA

FINGERDBAS

A.PIANO 1

#GUITAR 1

BRASS 1

SYNBASS 1

STRINGS

111

BOTTLEBLOW

DRUMS

MARIMBA

FINGERDBAS

A.PIANO 1

#GUITAR 1

BRASS 1

SYNBASS 1

STRINGS

113

BOTTLEBLOW

DRUMS

MARIMBA

FINGERDBAS

A.PIANO 1

#GUITAR 1

BRASS 1

SYNBASS 1

STRINGS

115

BOTTLEBLOW

DRUMS

MARIMBA

FINGERDBAS

A.PIANO 1

#GUITAR 1

BRASS 1

SYNBASS 1

STRINGS

117

BOTTLEBLOW

DRUMS

MARIMBA

FINGERDBAS

A.PIANO 1

#GUITAR 1

BRASS 1

STRINGS

119

BOTTLEBLOW

DRUMS

MARIMBA

FINGERDBAS

A.PIANO 1

#GUITAR 1

BRASS 1

STRINGS

121

BOTTLEBLOW

DRUMS

MARIMBA

FINGERDBAS

A.PIANO 1

#GUITAR 1

BRASS 1

STRINGS

123

BOTTLEBLOW

DRUMS

MARIMBA

FINGERDBAS

A.PIANO 1

#GUITAR 1

BRASS 1

STRINGS

BOTTLEBLOW

Eddy Grant - Gimme Hope Jo`anna

♩ = 129,001740

2

7

11 16

30

34 16

53

57

60

63

66 16

BOTTLEBLOW

84

87

91

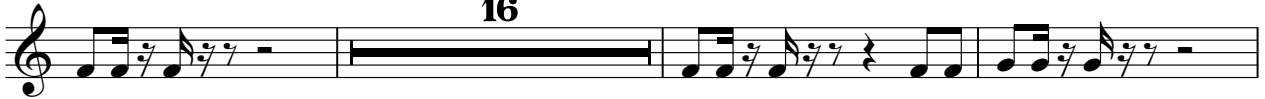

110

114

117

120

122

Eddy Grant - Gimme Hope Jo`anna

DRUMS

♩ = 129,001740

2

5

7

9

11

13

15

17

19

21

V.S.

DRUMS

23

25

27

29

31

33

35

37

39

41

DRUMS

43

45

47

49

51

53

55

57

59

61

DRUMS

63

65

67

69

71

73

75

77

79

81

DRUMS

83

85

87

89

91

93

95

97

99

101

V.S.

103

105

107

109

111

113

115

117

119

121

DRUMS

123

Eddy Grant - Gimme Hope Jo`anna

MARIMBA

♩ = 129,001740

2

7

11

15

20

24

28

32

36

40

V.S.

MARIMBA

44

48

52

56

60

64

68

72

76

80

MARIMBA

84

88

92

96

100

104

108

112

116

120

V.S.

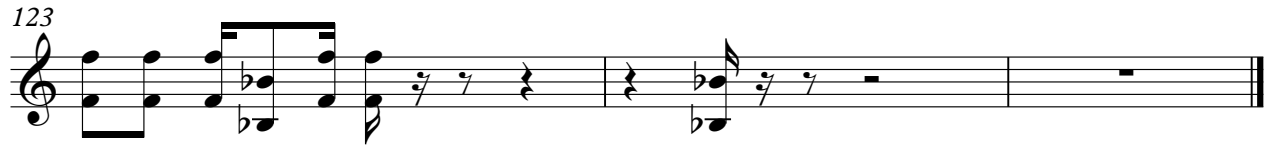

43

47

51

55

59

63

67

71

75

79

83

87

91

95

99

103

107

111

115

119

V.S.

122

Eddy Grant - Gimme Hope Jo`anna

A.PIANO 1

♩ = 129,001740

2

7

11

16

30

34

16

53

57

61

65

16

84

88

92

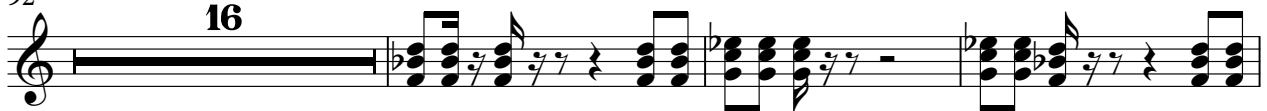

111

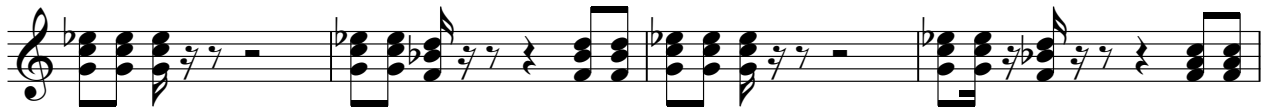

115

119

122

#GUITAR 1

Eddy Grant - Gimme Hope Jo`anna

♩ = 129,001740

2

7

12

16

31

36

16

55

60

64

67

16

BRASS 1

Eddy Grant - Gimme Hope Jo`anna

♩ = 129,001740

26

30

34 15

52

56

60

64

68 15

86

90 15

108

112

116

120

123

♩ = 129,001740

10

14

17

20

23

28

31

34

V.S.

V.S.

Eddy Grant - Gimme Hope Jo`anna

STRINGS

♩ = 129,001740

2

9

16

23

30

37

44

51

58

65

V.S.

72

79

86

93

100

107

114

120

