

Eddy Grant - I Don't Wanna Dance 1

♩ = 122,000816

5

Alto Sax.

Perc.

E. Gtr.

E. Bass

Perc. Organ

FM

Vla.

7

Alto Sax.

Perc.

E. Gtr.

E. Bass

Perc. Organ

FM

Vla.

9

Alto Sax.

Perc.

E. Gtr.

E. Bass

Perc. Organ

FM

Vla.

11

Alto Sax.

Perc.

E. Gtr.

E. Bass

Perc. Organ

FM

Vla.

13

Alto Sax.

Perc.

E. Gtr.

E. Bass

Perc. Organ

FM

Vla.

15

Alto Sax.

Perc.

E. Gtr.

E. Bass

Perc. Organ

FM

Vla.

17

Alto Sax.
Perc.
E. Gtr.
E. Bass
Perc. Organ
FM
Vla.

19

Alto Sax.
Perc.
E. Gtr.
E. Bass
Perc. Organ
FM
Vla.

21

Alto Sax. Perc. E. Gtr. E. Bass Perc. Organ FM Vla.

23

Alto Sax. Perc. E. Gtr. E. Bass Perc. Organ FM Vla.

25

Alto Sax.

Perc.

E. Gtr.

E. Bass

Perc. Organ

FM

Vla.

27

Alto Sax.

Perc.

E. Gtr.

E. Bass

Perc. Organ

FM

Vla.

31

Alto Sax.
Perc.
E. Gtr.
E. Bass
Perc. Organ
FM
Vla.

33

Alto Sax.
Perc.
E. Gtr.
E. Bass
Perc. Organ
FM
Vla.

35

Alto Sax.
Perc.
E. Gtr.
E. Bass
Perc. Organ
FM
Vla.

37

Alto Sax.
Perc.
E. Gtr.
E. Bass
Perc. Organ
FM
Vla.

39

Alto Sax. Perc. E. Gtr. E. Bass Perc. Organ FM Vla.

41

Alto Sax. Perc. E. Gtr. E. Bass Perc. Organ FM Vla.

43

Alto Sax.

Perc.

E. Gtr.

E. Gtr.

E. Bass

Perc. Organ

FM

Vla.

45

47

49

Perc.

E. Gtr.

E. Gtr.

E. Bass

Perc. Organ

FM

Vla.

51

Alto Sax.

Perc.

E. Gtr.

E. Gtr.

E. Bass

Perc. Organ

FM

Vla.

53

Alto Sax.

Perc.

E. Gtr.

E. Bass

Perc. Organ

FM

Vla.

55

Alto Sax.

Perc.

E. Gtr.

E. Bass

Perc. Organ

FM

Vla.

- Alto Sax.**: Melodic line in treble clef, featuring eighth and sixteenth notes with slurs.
- Perc.**: Complex rhythmic pattern in a percussion clef, including triplets and various note values.
- E. Gtr.**: Electric guitar part in treble clef, consisting of chords and single notes.
- E. Bass**: Electric bass part in bass clef, providing a simple bass line.
- Perc. Organ**: Percussion organ part in treble clef, featuring a rhythmic accompaniment.
- FM**: Fiddle Mandolin part in treble clef, with a melodic line.
- Vla.**: Viola part in bass clef, featuring a melodic line with long notes and slurs.

57

Alto Sax.
Perc.
E. Gtr.
E. Bass
Perc. Organ
FM
Vla.

59

Alto Sax.
Perc.
E. Gtr.
E. Bass
Perc. Organ
FM
Vla.

61

Alto Sax.

Perc.

E. Gtr.

E. Bass

Perc. Organ

FM

Vla.

63

Alto Sax.

Perc.

E. Gtr.

E. Bass

Perc. Organ

FM

Vla.

65

Alto Sax.
Perc.
E. Gtr.
E. Bass
Perc. Organ
FM
Vla.

67

Alto Sax.
Perc.
E. Gtr.
E. Bass
Perc. Organ
FM
Vla.

69

Alto Sax. Perc. E. Gtr. E. Bass Perc. Organ FM Vla.

71

Alto Sax. Perc. E. Gtr. E. Bass Perc. Organ FM Vla.

73

Alto Sax.
Perc.
E. Gtr.
E. Bass
Perc. Organ
FM
Vla.

75

Alto Sax.
Perc.
E. Gtr.
E. Bass
Perc. Organ
FM
Vla.

77

Alto Sax.

Perc.

E. Gtr.

E. Bass

Perc. Organ

FM

Vla.

- Alto Sax.**: Measure 77: Quarter note G4, quarter note A4, quarter note B4, quarter note C5. Measure 78: Quarter note B4, quarter note A4, quarter note G4, quarter note F4.
- Perc.**: Measure 77: Triplet eighth notes G4, A4, B4. Measure 78: Triplet eighth notes G4, A4, B4.
- E. Gtr.**: Measure 77: Quarter note G4, quarter note A4, quarter note B4, quarter note C5. Measure 78: Quarter note B4, quarter note A4, quarter note G4, quarter note F4.
- E. Bass**: Measure 77: Quarter note G2, quarter note A2, quarter note B2, quarter note C3. Measure 78: Quarter note B2, quarter note A2, quarter note G2, quarter note F2.
- Perc. Organ**: Measure 77: Quarter note G4, quarter note A4, quarter note B4, quarter note C5. Measure 78: Quarter note B4, quarter note A4, quarter note G4, quarter note F4.
- FM**: Measure 77: Quarter note G4, quarter note A4, quarter note B4, quarter note C5. Measure 78: Quarter note B4, quarter note A4, quarter note G4, quarter note F4.
- Vla.**: Measure 77: Quarter note G4, quarter note A4, quarter note B4, quarter note C5. Measure 78: Quarter note B4, quarter note A4, quarter note G4, quarter note F4.

79

Alto Sax. Perc. E. Gtr. E. Bass Perc. Organ FM Vla.

81

Alto Sax. Perc. E. Gtr. E. Bass Perc. Organ FM Vla.

83

Alto Sax. Perc. E. Gtr. E. Bass Perc. Organ FM Vla.

85

Alto Sax. Perc. E. Gtr. E. Bass Perc. Organ FM Vla.

87

Alto Sax. Perc. E. Gtr. E. Bass Perc. Organ FM Vla.

89

Alto Sax. Perc. E. Gtr. E. Bass Perc. Organ FM Vla.

91

Alto Sax.
Perc.
E. Gtr.
E. Bass
Perc. Organ
FM
Vla.

93

Alto Sax.
Perc.
E. Gtr.
E. Bass
Perc. Organ
FM
Vla.

95

Alto Sax. Perc. E. Gtr. E. Bass Perc. Organ FM Vla.

97

Alto Sax. Perc. E. Gtr. E. Bass Perc. Organ FM Vla.

99

Alto Sax.

Perc.

E. Gtr.

E. Bass

Perc. Organ

FM

Vla.

101

Alto Sax.

Perc.

E. Gtr.

E. Bass

Perc. Organ

FM

Vla.

103

Alto Sax.
Perc.
E. Gtr.
E. Bass
Perc. Organ
FM
Vla.

105

Alto Sax.
Perc.
E. Gtr.
E. Bass
Perc. Organ
FM
Vla.

107

Alto Sax.

Perc.

E. Gtr.

E. Bass

Perc. Organ

FM

Vla.

Eddy Grant - I Don't Wanna Dance 1

Alto Saxophone

♩ = 122,000816

6

10

15

20

25

30

34

38

42

7

Alto Saxophone

51

55

59

64

69

74

78

82

86

90

95

100

104

107

Eddy Grant - I Don't Wanna Dance 1

Percussion

♩ = 122,000816

5

8

11

14

17

20

23

26

30

V.S.

Percussion

33

36

39

42

45

48

51

55

58

61

Percussion

64

67

70

73

77

80

83

86

89

92

Percussion

95

98

101

104

106

♩ = 122,000816

7

12

17

22

27

32

37

42

46

51

56

61

66

71

76

81

86

91

96

101

105

♩ = 122,000816

41

46

50

57

Eddy Grant - I Don't Wanna Dance 1

Electric Bass

♩ = 122,000816

V.S.

104

Eddy Grant - I Don't Wanna Dance 1

Percussive Organ

♩ = 122,000816

5

8

11

14

17

20

23

26

29

V.S.

32

35

38

41

44

47

50

53

56

59

62

65

68

71

74

77

80

83

86

89

V.S.

Percussive Organ

92

95

98

101

104

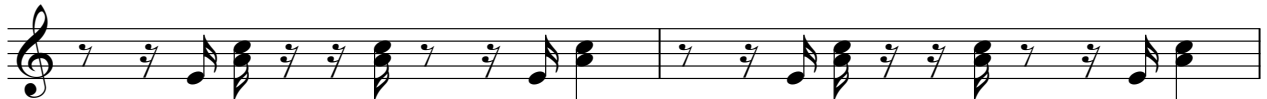

106

♩ = 122,000816

5

8

10

13

15

17

20

23

25

28

30

32

34

36

38

41

44

47

50

V.S.

53

56

58

61

63

65

68

71

73

76

78

80

82

84

V.S.

86

3

89

92

95

98

101

104

106

Viola

Eddy Grant - I Don't Wanna Dance 1

♩ = 122,000816

Measures 8-15.

Measures 23-30.

Measures 31-37.

Measures 38-46.

Measures 47-54.

Measures 55-62.

Measures 63-70.

Measures 71-78.

V.S.

2

Viola

79

86

94

102
