

Eddy Grant - I Don't Wanna Dance 2

♩ = 124,000252

SnareDru
Snare-Drum

Bass-Dru
Bass-Drum

HiHats

Toms

Crash

Claps

Nachschl
Nachschla

Heavy Gi
Heavy Git

Bass

♩ = 124,000252

Fl.,che
Flute

Strings

Gesang
Vocal

6

SnareDru

Bass-Dru

HiHats

Claps

Nachschl

Bass

Fl.,che

Gesang

10

SnareDru

Bass-Dru

HiHats

Crash

Claps

Nachschl

Bass

Fl.,che

Gesang

14

SnareDru
Bass-Dru
HiHats
Claps
Nachschl
Bass
Fl.,che
Gesang

18

SnareDru
Bass-Dru
HiHats
Claps
Nachschl
Bass
Fl.,che
Gesang

22

SnareDru

Bass-Dru

HiHats

Claps

Nachschl

Bass

Fl.,che

Gesang

26

SnareDru

Bass-Dru

HiHats

Claps

Nachschl

Bass

Fl.,che

Gesang

30

SnareDru

Bass-Dru

HiHats

Claps

Nachschl

Bass

Fl.,che

Gesang

34

37

SnareDru

Bass-Dru

HiHats

Claps

Nachschl

Heavy Gi

Bass

Fl.,che

40

SnareDru

Bass-Dru

HiHats

Crash

Claps

Nachschl

Heavy Gi

Bass

Fl.,che

Gesang

44

SnareDru

Bass-Dru

HiHats

Claps

Nachschl

Heavy Gi

Bass

Fl.,che

Gesang

48

SnareDru

Bass-Dru

HiHats

Claps

Nachschl

Bass

Fl.,che

Gesang

52

SnareDru

Bass-Dru

HiHats

Crash

Claps

Nachschl

Bass

Fl.,che

Gesang

56

SnareDru

Bass-Dru

HiHats

Claps

Nachschl

Bass

Fl.,che

Gesang

60

SnareDru
Bass-Dru
HiHats
Crash
Claps
Nachschl
Bass
Fl.,che
Gesang

64

SnareDru
Bass-Dru
HiHats
Claps
Nachschl
Bass
Fl.,che
Gesang

68

SnareDru

Bass-Dru

HiHats

Claps

Nachschl

Bass

Fl.,che

Gesang

72

SnareDru

Bass-Dru

HiHats

Claps

Nachschl

Bass

Fl.,che

Gesang

76

SnareDru

Bass-Dru

HiHats

Claps

Nachschl

Bass

Fl.,che

Gesang

80

SnareDru

Bass-Dru

HiHats

Claps

Nachschl

Bass

Fl.,che

Gesang

84

SnareDru
Bass-Dru
HiHats
Claps
Nachschl
Bass
Fl.,che
Gesang

88

SnareDru
Bass-Dru
HiHats
Claps
Nachschl
Bass
Fl.,che
Gesang

92

SnareDru

Bass-Dru

HiHats

Crash

Claps

Nachschl

Bass

Fl.,che

Gesang

96

SnareDru

Bass-Dru

HiHats

Claps

Nachschl

Bass

Fl.,che

Gesang

100

SnareDru
Bass-Dru
HiHats
Claps
Nachschl
Bass
Fl.,che
Gesang

104

SnareDru
Bass-Dru
HiHats
Claps
Nachschl
Bass
Fl.,che
Gesang

107

SnareDru

Bass-Dru

HiHats

Claps

Nachschl

Bass

Fl.,che

Gesang

6 6

SnareDru

Eddy Grant - I Don't Wanna Dance 2

♩ = 124,000252

SnareDru

2

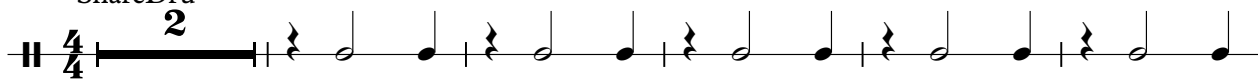

8

14

20

26

32

38

44

50

56

V.S.

62

68

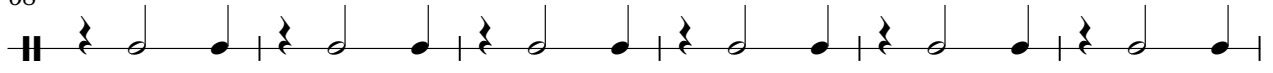

74

80

86

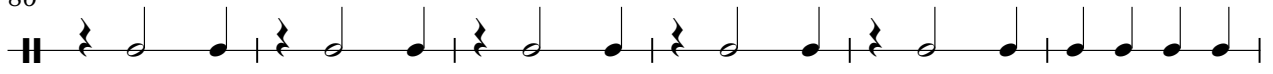

92

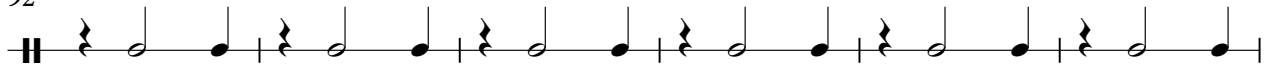

98

104

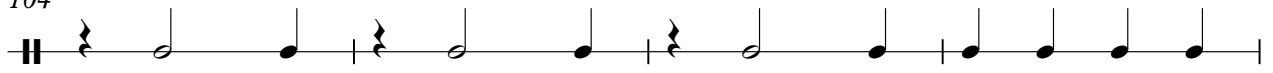

108

Eddy Grant - I Don't Wanna Dance 2

Bass-Dru

♩ = 124,000252

Bass-Drum
Bass-Dru²

9

16

22

29

36

43

50

57

63

V.S.

2

Bass-Dru

69

76

83

90

97

104

Eddy Grant - I Don't Wanna Dance 2

HiHats

♩ = 124,000252

HiHats 2

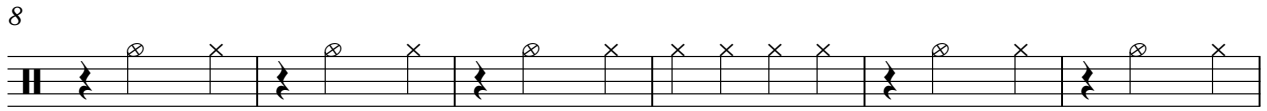
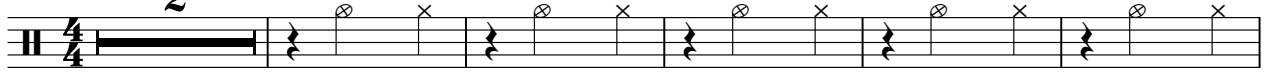

V.S.

62

68

74

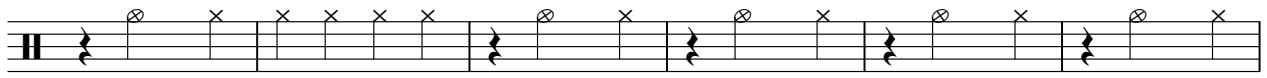

80

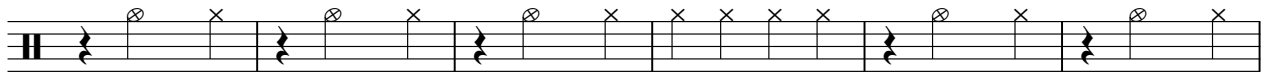

86

92

98

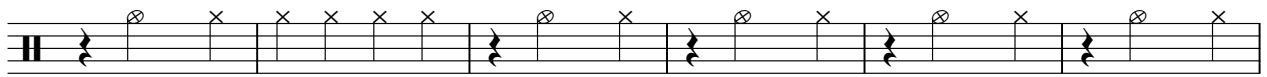

104

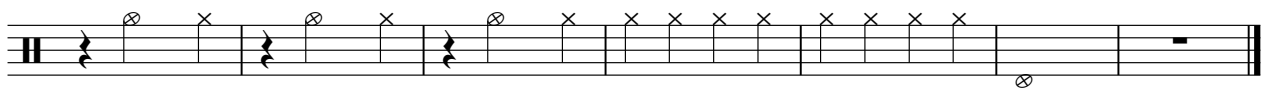

Eddy Grant - I Don't Wanna Dance 2

Toms

♩ = 124,000252

Toms

107

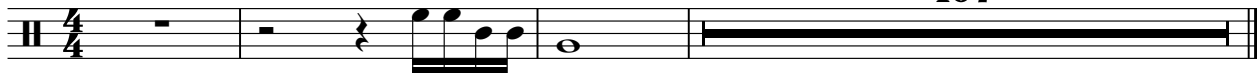

Eddy Grant - I Don't Wanna Dance 2

Crash

♩ = 124,000252

Crash

11 23 5

42

9 7

61

31 18

Claps

Eddy Grant - I Don't Wanna Dance 2

♩ = 124,000252
Claps 2

8

14

20

26

32

38

44

50

56

V.S.

Claps

62

68

74

80

86

92

98

104

Eddy Grant - I Don't Wanna Dance 2

Nachschl

♩ = 124,000252

Nachschl
Nachschla

V.S.

83

87

91

95

99

103

107

Eddy Grant - I Don't Wanna Dance 2

Heavy Gi

♩ = 124,000252

Heavy Gi
Heavy Git

34

38

42

44

66

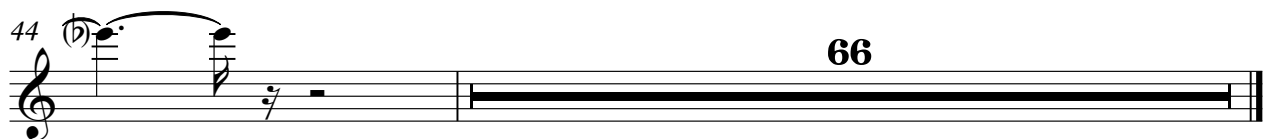

Eddy Grant - I Don't Wanna Dance 2

Bass

♩ = 124,000252

Bass

3

10

14

18

23

28

33

37

41

46

V.S.

50

54

58

63

67

72

77

82

87

92

97

102

106

Eddy Grant - I Don't Wanna Dance 2

Fl.,che

♩ = 124,000252

Fl.,che

3

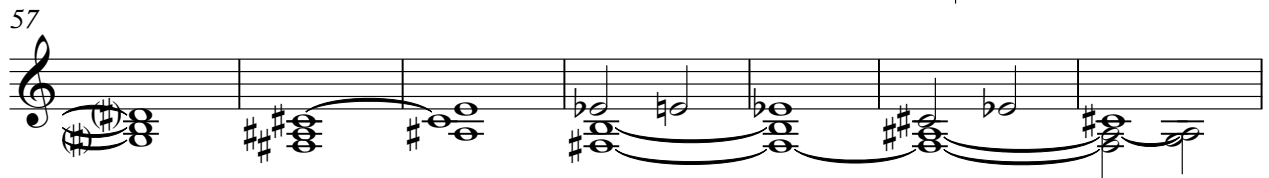
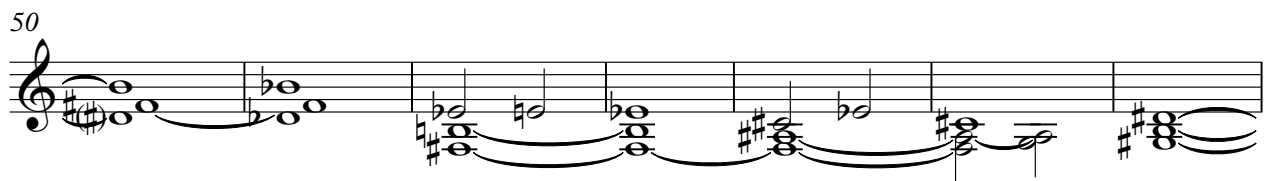

V.S.

2

Fl.,che

80

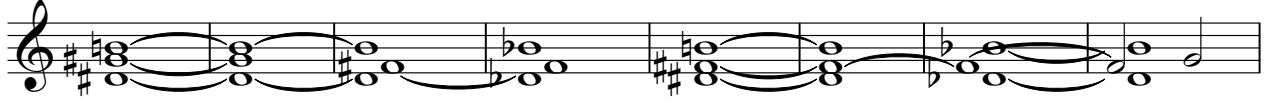

88

96

104

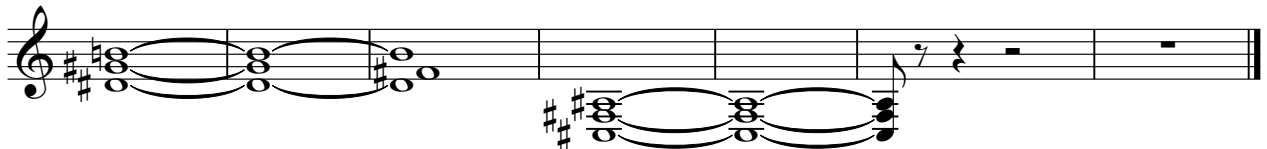

Eddy Grant - I Don't Wanna Dance 2

Strings

♩ = 124,000252
Strings

Eddy Grant - I Don't Wanna Dance 2

Gesang

♩ = 124,000252
Gesang 2

6

10

14

19

23

27

31

34

7

85

88

92

95

98

102

105

