

Eddy Grant - Walking On Sunshine

♩ = 200,000000

Alto Saxophone

Baroque Trumpet

Percussion

Electric Guitar

Electric Guitar

Electric Bass

Percussive Organ

FM Synth

♩ = 200,000000

Tape Sampler Keyboard [Brass]

Solo

6

Perc.

9

Perc.

12

Bar. Tpt.

Perc.

E. Gtr.

E. Bass

FM

Tape Smp. Brs

15

Bar. Tpt.

Perc.

E. Gtr.

E. Bass

FM

Tape Smp. Brs

18

Alto Sax.

Bar. Tpt.

Perc.

E. Gtr.

E. Bass

FM

Tape Smp. Brs

21

Alto Sax.

Perc.

E. Gtr.

E. Bass

24

Alto Sax.

Perc.

E. Gtr.

E. Bass

27

Alto Sax.

Perc.

E. Gtr.

E. Bass

30

Alto Sax.

Perc.

E. Gtr.

E. Bass

33

Alto Sax.

Perc.

E. Gtr.

E. Bass

36

Alto Sax.

Perc.

E. Gtr.

E. Bass

Perc. Organ

39

Alto Sax.

Perc.

E. Gtr.

E. Bass

Perc. Organ

42

Alto Sax.

Perc.

E. Gtr.

E. Bass

Perc. Organ

45

Alto Sax.

Perc.

E. Gtr.

E. Bass

Perc. Organ

48

Alto Sax.

Perc.

E. Gtr.

E. Bass

Perc. Organ

51

Alto Sax.
Perc.
E. Gtr.
E. Gtr.
E. Bass
Perc. Organ
FM

54

Alto Sax.
Perc.
E. Gtr.
E. Gtr.
E. Bass
Perc. Organ
FM

57

Alto Sax.
Perc.
E. Gtr.
E. Gtr.
E. Bass
Perc. Organ
FM

60

Alto Sax.
Perc.
E. Gtr.
E. Gtr.
E. Bass
Perc. Organ
FM

63

Alto Sax.
Bar. Tpt.
Perc.
E. Gtr.
E. Gtr.
E. Bass
Perc. Organ
FM
Tape Smp. Brs

66

Alto Sax.
Bar. Tpt.
Perc.
E. Gtr.
E. Gtr.
E. Bass
Perc. Organ
FM
Tape Smp. Brs

69

Alto Sax.

Bar. Tpt.

Perc.

E. Gtr.

E. Gtr.

E. Bass

Perc. Organ

FM

Tape Smp. Brs

72

Alto Sax.

Perc.

E. Gtr.

E. Bass

Perc. Organ

75

Alto Sax.

Perc.

E. Gtr.

E. Gtr.

E. Bass

Perc. Organ

78

Alto Sax.

Perc.

E. Gtr.

E. Gtr.

E. Bass

Perc. Organ

81

Alto Sax.

Perc.

E. Gtr.

E. Bass

Perc. Organ

84

Alto Sax.

Perc.

E. Gtr.

E. Gtr.

E. Bass

Perc. Organ

87

Alto Sax.

Perc.

E. Gtr.

E. Gtr.

E. Bass

Perc. Organ

90

Alto Sax.

Perc.

E. Gtr.

E. Gtr.

E. Bass

Perc. Organ

93

Alto Sax.

Perc.

E. Gtr.

E. Gtr.

E. Bass

Perc. Organ

96

Alto Sax.

Perc.

E. Gtr.

E. Bass

Perc. Organ

99

Alto Sax.

Perc.

E. Gtr.

E. Gtr.

E. Bass

Perc. Organ

102

Alto Sax.

Perc.

E. Gtr.

E. Gtr.

E. Bass

Perc. Organ

FM

105

Alto Sax.
Perc.
E. Gtr.
E. Gtr.
E. Bass
Perc. Organ
FM

108

Alto Sax.
Perc.
E. Gtr.
E. Gtr.
E. Bass
Perc. Organ
FM

111

Alto Sax.
Perc.
E. Gtr.
E. Gtr.
E. Bass
Perc. Organ
FM

114

Alto Sax.
Bar. Tpt.
Perc.
E. Gtr.
E. Gtr.
E. Bass
Perc. Organ
FM
Tape Smp. Brs
Solo

117

Alto Sax.

Bar. Tpt.

Perc.

E. Gtr.

E. Bass

Perc. Organ

FM

Tape Smp. Brs

Solo

120

Alto Sax.

Bar. Tpt.

Perc.

E. Gtr.

E. Bass

Perc. Organ

FM

Tape Smp. Brs

Solo

123

Alto Sax.

Bar. Tpt.

Perc.

E. Gtr.

E. Bass

Perc. Organ

FM

Tape Smp. Brs

Solo

126

Perc.

E. Gtr.

E. Gtr.

E. Bass

FM

129

Alto Sax.

Perc.

E. Gtr.

E. Gtr.

E. Bass

FM

132

Alto Sax.

Perc.

E. Gtr.

E. Gtr.

E. Bass

FM

135

Alto Sax.

Perc.

E. Gtr.

E. Gtr.

E. Bass

FM

138

Alto Sax.

Perc.

E. Gtr.

E. Gtr.

E. Bass

Perc. Organ

FM

141

Alto Sax.

Perc.

E. Gtr.

E. Bass

Perc. Organ

FM

144

Alto Sax.

Perc.

E. Gtr.

E. Gtr.

E. Bass

Perc. Organ

FM

147

Alto Sax.

Perc.

E. Gtr.

E. Gtr.

E. Bass

Perc. Organ

FM

150

Alto Sax.
Perc.
E. Gtr.
E. Gtr.
E. Bass
Perc. Organ
FM

153

Alto Sax.
Perc.
E. Gtr.
E. Gtr.
E. Bass
Perc. Organ
FM

156

Alto Sax.
Perc.
E. Gtr.
E. Gtr.
E. Bass
Perc. Organ
FM

159

Alto Sax.
Perc.
E. Gtr.
E. Gtr.
E. Bass
Perc. Organ
FM

162

Alto Sax.
Perc.
E. Gtr.
E. Gtr.
E. Bass
Perc. Organ
FM

165

Alto Sax.
Perc.
E. Gtr.
E. Gtr.
E. Bass
Perc. Organ
FM
Solo

168

Alto Sax.

Bar. Tpt.

Perc.

E. Gtr.

E. Bass

Perc. Organ

FM

Tape Smp. Brs

Solo

171

Alto Sax.

Bar. Tpt.

Perc.

E. Gtr.

E. Gtr.

E. Bass

Perc. Organ

FM

Tape Smp. Brs

Solo

174

Alto Sax.
Bar. Tpt.
Perc.
E. Gtr.
E. Gtr.
E. Bass
Perc. Organ
FM
Tape Smp. Brs
Solo

177

Alto Sax.
Bar. Tpt.
Perc.
E. Gtr.
E. Bass
Perc. Organ
FM
Tape Smp. Brs
Solo

180

Alto Sax.
Bar. Tpt.
Perc.
E. Gtr.
E. Gtr.
E. Bass
Perc. Organ
FM
Tape Smp. Brs

183

Alto Sax.
Bar. Tpt.
Perc.
E. Gtr.
E. Gtr.
E. Bass
Perc. Organ
FM
Tape Smp. Brs

186

Alto Sax.
Bar. Tpt.
Perc.
E. Gtr.
E. Gtr.
E. Bass
Perc. Organ
FM
Tape Smp. Brs
Solo

189

Alto Sax.
Bar. Tpt.
Perc.
E. Gtr.
E. Gtr.
E. Bass
Perc. Organ
FM
Tape Smp. Brs
Solo

192

Alto Sax.

Bar. Tpt.

Perc.

E. Gtr.

E. Gtr.

E. Bass

Perc. Organ

FM

Tape Smp. Brs

Solo

195

Alto Sax.

Bar. Tpt.

Perc.

E. Gtr.

E. Gtr.

E. Bass

Perc. Organ

FM

Tape Smp. Brs

Solo

198

Alto Sax.

Bar. Tpt.

Perc.

E. Gtr.

E. Gtr.

E. Bass

Perc. Organ

FM

Tape Smp. Brs

Solo

Eddy Grant - Walking On Sunshine

Alto Saxophone

♩ = 200,000000

2

7

11

22

2

28

33

2

39

2

45

51

57

63

69

74

80

85

92

97

103

109

115

121

132

2

139

143

147

152

158

163

169

174

180

Alto Saxophone

185

190

196

201

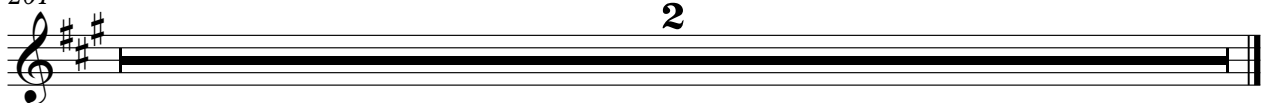

Baroque Trumpet

Eddy Grant - Walking On Sunshine

♩ = 200,000000

2 2

7 4

15

19 44

66

70 44

117

121 44

168

173

177

181

185

189

193

197

201

2

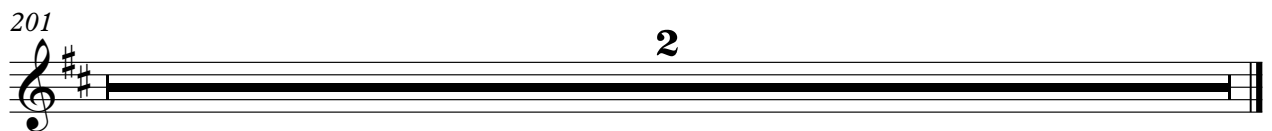

Eddy Grant - Walking On Sunshine

Percussion

♩ = 200,000000
2

5

7

9

11

13

15

17

19

21

V.S.

23

25

27

29

31

33

35

37

39

41

43

45

47

49

51

53

55

57

59

61

V.S.

83

85

87

89

91

93

95

97

99

101

V.S.

103

105

107

109

111

113

115

117

119

121

123

125

127

129

131

133

135

137

139

141

V.S.

143

145

147

149

151

153

155

157

159

161

163

165

167

169

171

173

175

177

179

181

V.S.

183

185

187

189

191

193

195

197

199

201

2

Eddy Grant - Walking On Sunshine

Electric Guitar

♩ = 200,000000

2

2

7

44

55

59

63

67

70

4

77

4

84

86

4

92

96

4

103

107

111

115

12

130

134

138

4

145

4

152

156

161

165

172

176

183

187

191

195

4

Electric Guitar

198

201

2

Eddy Grant - Walking On Sunshine

Electric Guitar

$\text{♩} = 200,000000$

2

2

7 4

15

19

23

27

31

35

39

43

V.S.

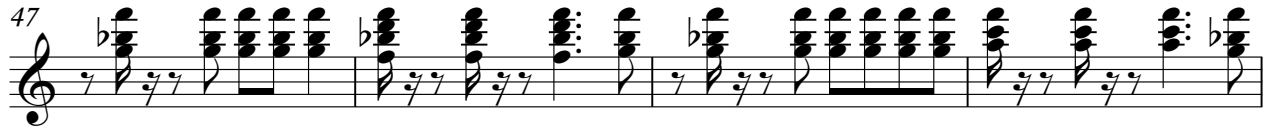

82

86

90

94

98

102

106

109

112

115

119

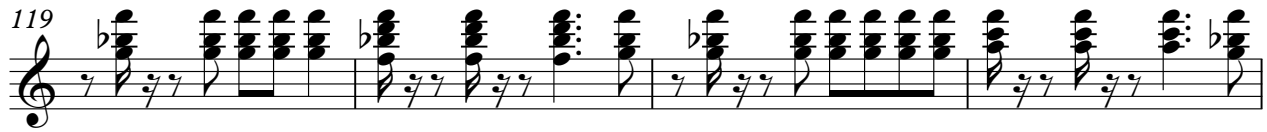

123

127

131

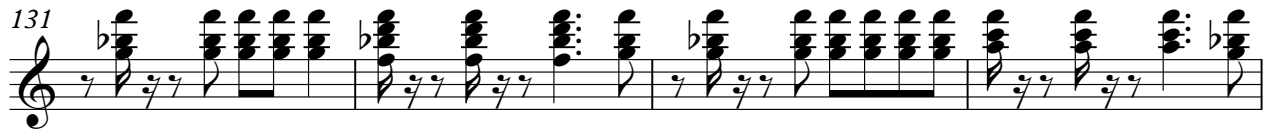

135

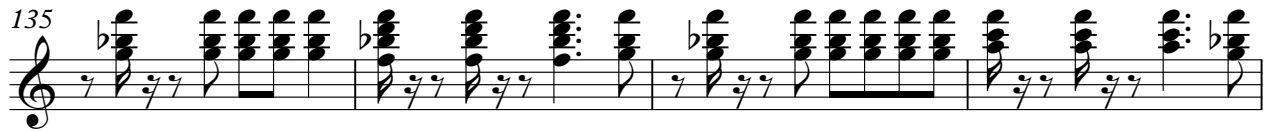

139

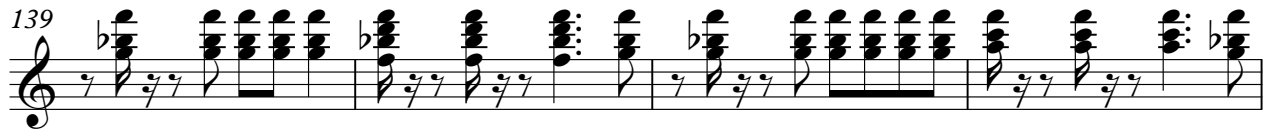

143

147

151

155

159

162

165

168

172

176

180

184

188

192

6

Electric Guitar

196

199

Eddy Grant - Walking On Sunshine

Electric Bass

♩ = 200,000000

2

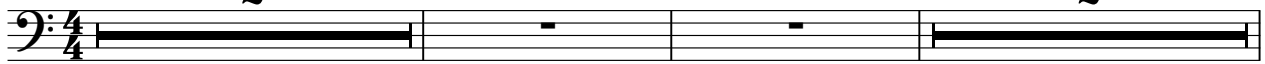

7

4

15

19

23

27

31

35

39

43

V.S.

167

171

175

179

183

187

191

195

198

201

2

Eddy Grant - Walking On Sunshine

Percussive Organ

♩ = 200,000000

2

2

7

28

40

47

55

63

70

77

V.S.

Percussive Organ

84

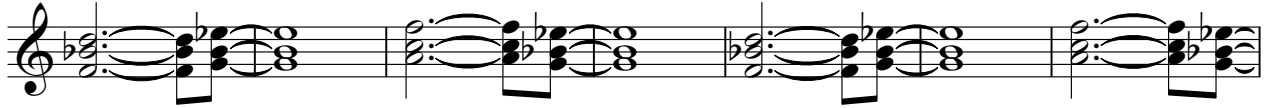

91

98

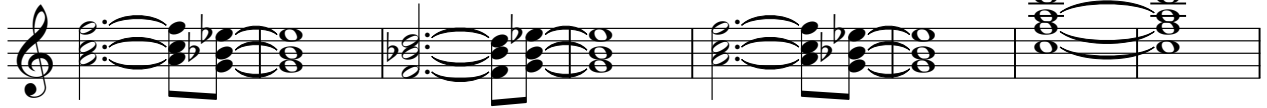

106

114

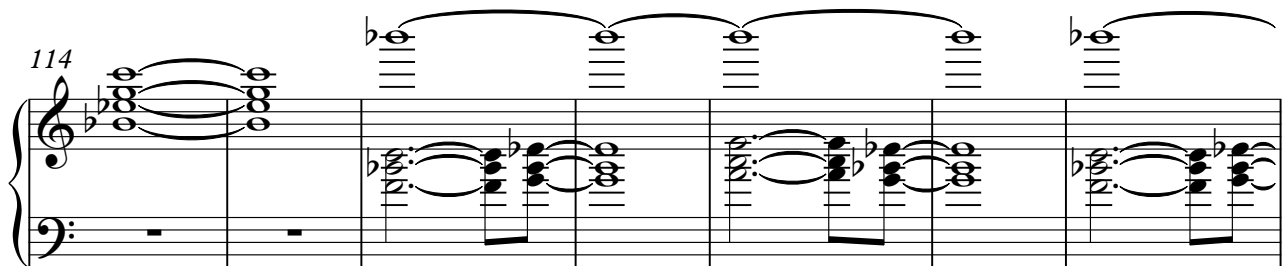

121

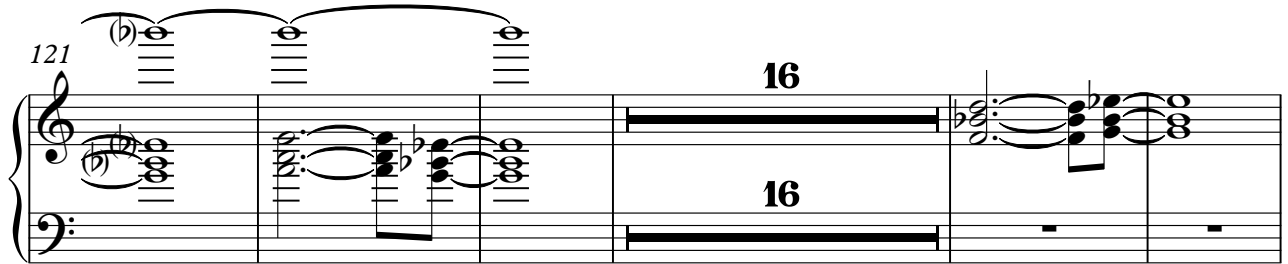

142

149

156

164

172

179

186

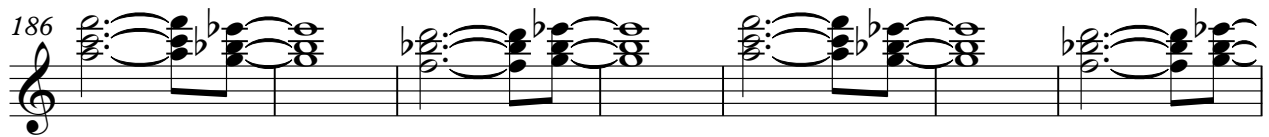

193

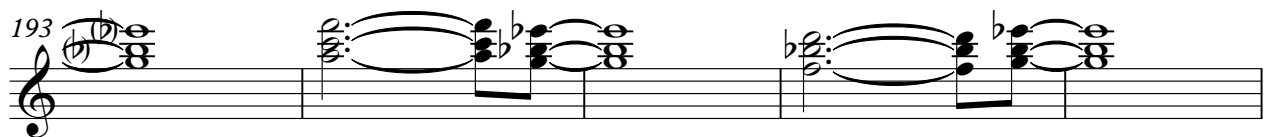

198

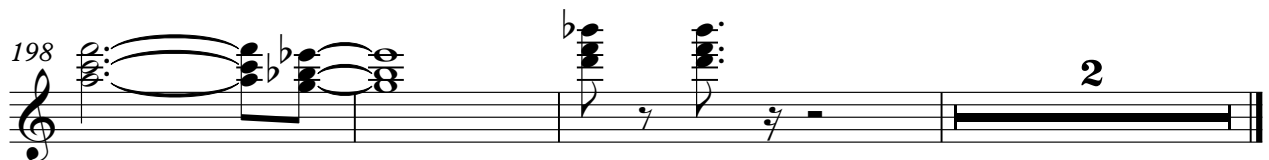

FM Synth

Eddy Grant - Walking On Sunshine

♩ = 200,000000

2 2

7 4

17 32 32

54

63

68 32

104

113

120

127

134

141

148

155

164

172

179

186

193

197

201

2

Tape Sampler Keyboard [Brass] Eddy Grant - Walking On Sunshine

♩ = 200,000000

2

2

7

4

b.e.

15

b.e.

19

44

b.e.

66

b.e.

70

44

b.e.

117

b.e.

121

123

44

b.e.

Tape Sampler Keyboard [Brass]

168

172

176

180

184

188

192

196

199

Eddy Grant - Walking On Sunshine

Solo

♩ = 200,000000

2

2

7

106

2

118

2

124

42

2

171

2

2

179

6

2

190

2

196

2

201

2