

0.0"
1.1.00
VOIX D'ELVIS

♩ = 174,000290

2

8

Perc.

E. Gtr.

Ban.

Sit.

A. Bass

E. Bass

Solo

10

Perc.

E. Gtr.

Ban.

Sit.

A. Bass

E. Bass

Solo

13

Perc.

Ban.

A. Bass

E. Bass

Solo

16

Perc.

E. Gtr.

Ban.

Sit.

A. Bass

E. Bass

Solo

18

Perc.

E. Gtr.

Ban.

Sit.

A. Bass

E. Bass

FX 7

Solo

20

Perc.

E. Gtr.

Ban.

Sit.

A. Bass

E. Bass

FX 7

Solo

22

24

27

Perc. E. Gtr. Ban. Sit. A. Bass E. Bass Solo

29

Perc. E. Gtr. Ban. Sit. A. Bass E. Bass Solo

31

33

35

37

39

Perc.

E. Gtr.

Ban.

Sit.

A. Bass

E. Bass

Solo

41

Perc.

E. Gtr.

Ban.

Sit.

A. Bass

E. Bass

FX 7

Solo

43

46

48

Perc.

E. Gtr.

Ban.

Sit.

A. Bass

E. Bass

FX 7

Solo

51

Perc.

E. Gtr.

Ban.

Sit.

A. Bass

E. Bass

FX 7

Solo

53

55

57

Perc.

E. Gtr.

Ban.

Sit.

A. Bass

E. Bass

Solo

59

Perc.

E. Gtr.

Ban.

Sit.

A. Bass

E. Bass

Solo

61

Perc. E. Gtr. Ban. Sit. A. Bass E. Bass Solo

64

Perc. Ban. A. Bass E. Bass Solo

71

73

75

Perc.

E. Gtr.

Ban.

Sit.

A. Bass

E. Bass

FX 7

Solo

78

Perc.

E. Gtr.

Ban.

Sit.

A. Bass

E. Bass

Solo

81

Perc. E. Gtr. Ban. Sit. A. Bass E. Bass Solo

83

Perc. E. Gtr. Ban. Sit. A. Bass E. Bass Solo

85

Perc.

E. Gtr.

Ban.

Sit.

A. Bass

E. Bass

Solo

87

Perc.

E. Gtr.

Ban.

Sit.

A. Bass

E. Bass

Solo

89

91

93

95

98

Perc.

E. Gtr.

Ban.

Sit.

A. Bass

E. Bass

FX 7

Solo

101

Perc.

E. Gtr.

Ban.

Sit.

A. Bass

E. Bass

FX 7

Solo

103

Perc.

E. Gtr.

Ban.

Sit.

A. Bass

E. Bass

FX 7

Solo

105

Perc.

E. Gtr.

Ban.

Sit.

A. Bass

E. Bass

FX 7

Solo

107

Perc. *6 6 3 7*

E. Gtr.

Sit.

A. Bass

E. Bass

FX 7

Solo *3 3 3*

108

Perc. *3*

E. Gtr.

Ban. *2*

Sit.

A. Bass

E. Bass

FX 7

Solo *3 3*

Percussion

♩ = 174,000290

2

8

12

15

19

23

27

30

33

37

6

6

3

V.S.

41

6

44

48

52

56

60

64

6

67

70

6

73

Percussion

77

81

84

88

92

96

100

104

107

2

Electric Guitar

39

41

43

46

49

52

55

60

64

71

74

78

83

87

91

94

96

99

102

105

2

Banjo

27

29

31

33

35

37

39

41

45

50

55

59

63

68

70

72

74

76

4

Banjo

79

81

83

85

87

89

91

93

97

102

2 6 0 1 2 4 1 0 2 2

Sitar

♩ = 174,000290

51

53

55

57

59

61

63

70

73

75

3

4

2

103

105

Acoustic Bass

♩ = 174,000290

2

V.S.

39

42

47

52

56

59

62

66

70

74

79

82

85

88

91

94

99

104

106

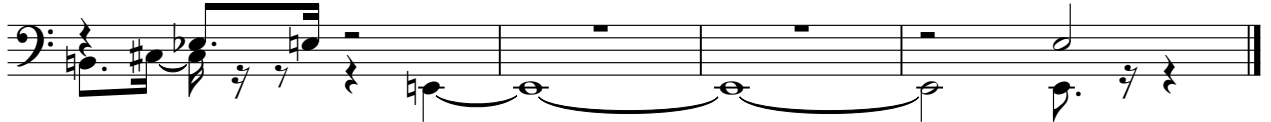

Electric Bass

♩ = 174,000290

2

7

10

14

18

22

27

30

33

36

V.S.

39

42

47

52

56

59

62

66

70

74

79

82

85

88

91

94

99

104

106

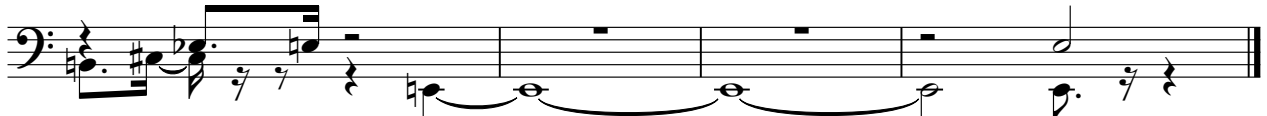

FX 7 (Echoes)

♩ = 174,000290

Solo

♩ = 174,000290

6

9

13

17

20

22

24

