

# Eddy Mitchell - A Crdit Et En Stro

00:00:03:00  
1.1,00  
(c) Midi Service France

♩ = 132,000137

A tempo marking is present below the Basse staff: ♩ = 132,000137.

4

Chant

Drums

Ovrdrive

Basse

BritePno

6

Chant

Drums

Ovrdrive

Basse

BritePno

(c).Midi.Service...Revente et Echange interdits.!

8

Chant

Drums

Ovrdrive

Basse

BritePno

10

Chant

Drums

Ovrdrive

Basse

BritePno

12

Chant

Drums

Ovrdrive

Basse

BritePno

14

Chant

Drums

Ovrdrive

Basse

BritePno

16

Chant

Drums

Ovrdrive

Basse

BritePno

18

Chant

Drums

Ovrdrive

Basse

BritePno

19

Chant

Drums

Ovrdrive

Basse

BritePno

21

Chant

Drums

Ovrdrive

Basse

BritePno

23

Chant

Drums

Ovrdrive

Basse

BritePno

25

Chant

Drums

Ovrdrive

Basse

BritePno

27

Chant

(c).Midi.Service.Revente.et.Echange.interdits!

Drums

Ovrdrive

Basse

BritePno

28

Drums

Ovrdrive

Basse

BritePno

29

Drums

Ovrdrive

Basse

BritePno

Detailed description of the musical score: The score is arranged in a system of five staves. The top staff is labeled 'Chant' and contains a single note with a fermata. Below it is a staff with the lyrics '(c).Midi.Service.Revente.et.Echange.interdits!' and a series of 'x' marks. The 'Drums' staff shows a rhythmic pattern with 'x' marks above the notes. The 'Ovrdrive' staff features a triplet of eighth notes in measure 27 and sixteenth notes in measure 28. The 'Basse' staff has a complex bass line with triplets and sixteenth notes. The 'BritePno' staff shows piano accompaniment with chords and arpeggios. Measures 27, 28, and 29 are clearly marked at the beginning of their respective systems.

30

Drums

Ovrdrive

Basse

BritePno

31

Drums

Ovrdrive

Basse

BritePno

33

Drums

Ovrdrive

Basse

BritePno

41

Chant

Drums

Ovrdrive

Basse

BritePno

43

Chant

Drums

Ovrdrive

Basse

BritePno

45

Chant

Drums

Ovrdrive

Basse

BritePno

47

Chant

Drums

Ovrdrive

Basse

BritePno

49

Chant

Drums

Ovrdrive

Basse

BritePno

51

Chant

Drums

Ovrdrive

Basse

BritePno

52

Harmonica  
Drums  
Ovrdrive  
Basse  
Violin  
BritePno

53

Harmonica  
Drums  
Ovrdrive  
Basse  
Violin  
BritePno

54

Harmonica

Drums

Ovrdrive

Basse

Violin

BritePno

55

Harmonica

Drums

Ovrdrive

Basse

Violin

BritePno

56

Harmonica

Drums

Ovrdrive

Basse

Violin

BritePno

57

Harmonica

Drums

Ovrdrive

Basse

Violin

BritePno

58

Harmonica

Drums

Ovrdrive

Basse

Violin

BritePno

59

Harmonica

Drums

Ovrdrive

Basse

Violin

BritePno

60

Harmonica

Drums

Ovrdrive

Basse

Violin

BritePno

61

Harmonica

Drums

Ovrdrive

Basse

Violin

BritePno

65

Chant

Drums

Ovrdrive

Basse

BritePno

67

Chant

Drums

Ovrdrive

Basse

BritePno

69

Chant

Drums

Ovrdrive

Basse

BritePno

71

Chant

Drums

Ovrdrive

Basse

BritePno

73

Chant

Drums

Ovrdrive

Basse

BritePno

75

Chant

Drums

Ovrdrive

Basse

BritePno

- BritePno:** Displays piano accompaniment with chords and melodic fragments.

79 25

Drums

Ovrdrive

Basse

BritePno

81

Drums

Ovrdrive

Basse

BritePno

82

Drums

Ovrdrive

Basse

BritePno

83

Drums

Ovrdrive

Basse

BritePno

84

Drums

Ovrdrive

Basse

BritePno

85

Drums

Ovrdrive

Basse

BritePno

89

Harmonica

Drums

Ovrdrive

Basse

BritePno

90

Harmonica

Drums

Ovrdrive

Basse

BritePno

91

Harmonica

Drums

Ovrdrive

Basse

BritePno

92

Harmonica

Drums

Ovrdrive

Basse

BritePno

93

Harmonica

Drums

Ovrdrive

Basse

BritePno

94

Harmonica

Drums

Ovrdrive

Basse

BritePno

95

Harmonica

Drums

Ovrdrive

Basse

BritePno

96

Harmonica

Drums

Ovrdrive

Basse

BritePno

97

Harmonica

Drums

Ovrdrive

Basse

BritePno

98

Harmonica

Drums

Ovrdrive

Basse

BritePno

99

Harmonica

Drums

Ovrdrive

Basse

BritePno

100

Harmonica

Drums

Ovrdrive

Basse

BritePno

101

Harmonica

Drums

Ovrdrive

Basse

BritePno

102

Harmonica

Drums

Ovrdrive

Basse

BritePno

103

Harmonica

Drums

Ovrdrive

Basse

BritePno

104

Harmonica

Drums

Ovrdrive

Basse

BritePno

105

Harmonica

Drums

Ovrdrive

Basse

BritePno

106

Harmonica

Drums

Ovrdrive

Basse

BritePno

107

Harmonica

Drums

Ovrdrive

Basse

BritePno

108

Harmonica

Drums

Ovrdrive

Basse

BritePno

109

Harmonica

Drums

Ovrdrive

Basse

BritePno

110

Harmonica

Drums

Ovrdrive

Basse

BritePno

111

Harmonica

Drums

Ovrdrive

Basse

BritePno

112

Harmonica

Drums

Ovrdrive

Basse

BritePno

# Eddy Mitchell - A Crdit Et En Stro

Chant

♩ = 132,000137

3

7

3

(c).Midi.Service..Revente.et.Echange.interdits.!

10

3

14

3

18

3

22

3

26

12

(c).Midi.Service..Revente.et.Echange.interdits.!

2

Chant

40

44

48

52

12

67

71

3

74

38

# Eddy Mitchell - A Crdit Et En Stro

Harmonica

♩ = 132,000137

**51**

54

57

60

63

**24**

89

92

94

97

100

V.S.

Harmonica

103

106

109

111

Drums

Eddy Mitchell - A Crdit Et En Stro

♩ = 132,000137

3

5

8

11

14

17

20

23

26

28

6

6

3

V.S.

Drums

29

31

33

35

37

39

42

45

48

51

Drums

V.S.

Drums

Drums

V.S.

6

Drums

109

111

3

# Eddy Mitchell - A Crdit Et En Stro

## Ovrdrive

♩ = 132,000137

6

10

15

19

23

27

31

34

36

V.S.

38

6 3 6

41

3 6 3

45

6 3 6

49

6 3 6

53

6

56

6

59

6

62

6

65

6 3 6

69

6 3 6

73

77

80

83

86

89

92

95

98

101

4

# Ovrdrive

104

108

111

# Eddy Mitchell - A Crdit Et En Stro

Basse

♩ = 132,000137

6

11

15

19

23

27

31

35

38

V.S.

42

47

51

54

58

61

65

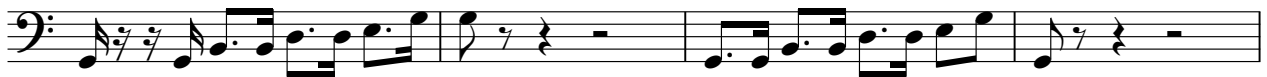

69

73

76

80

84

87

90

94

97

100

104

108

111

Violin

Eddy Mitchell - A Crdit Et En Stro

♩ = 132,000137

**51**

**55**

**58**

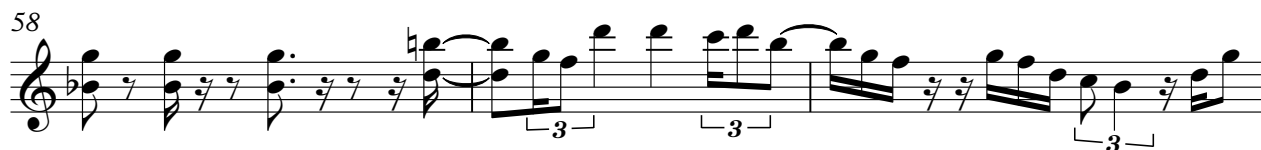

**61**

**63**

**49**

♩ = 132,000137

2

5

7

9

11

13

15

17

19

21

V.S.

2 BritePno

23

26

28

30

33

35

37

38

40

43

- Staff 47:** Continues the piece with similar chordal textures and melodic fragments.

V.S.

6  
BitePro

Brno Pno

V.S.

6  
102

Brite Rno

105

107

109

110

111