

# Eddy Mitchell - Couleur Menthe l'eau 2

♩ = 72,000031

Trompette

Drums

Piste 12

Basse

El.Piano

Viol Hig

Viol Low

Cuivres

Nappes

Ac.Piano

3

3

6

Drums

Piste 12

Basse

El.Piano

Nappes

Ac.Piano

8

Drums

Piste 12

Basse

El.Piano

Nappes

Ac.Piano

10

Drums

Piste 12

Basse

El. Piano

Nappes

Ac. Piano

14

Drums

Piste 12

Basse

El. Piano

Nappes

Ac. Piano

- El. Piano:** Plays chords and single notes in the right hand.
- Nappes:** Plays chords and single notes in the right hand.
- Ac. Piano:** Plays a complex, multi-voiced texture with many notes.

A double bar line is present between measures 18 and 21. The score is written in a standard musical notation style with various clefs and time signatures.

27

Drums

Piste 12

Basse

El. Piano

Viol Hig

Viol Low

Nappes

Ac. Piano

30

Drums

Piste 12

Basse

El.Piano

Viol Hig

Viol Low

Nappes

Ac.Piano

34

Trompette

Drums

Basse

Viol Hig

Viol Low

Cuivres

Nappes

Ac.Piano

38

Trompette

Drums

Piste 12

Basse

Viol Hig

Viol Low

Cuivres

Nappes

Ac.Piano

41

Drums

Piste 12

Basse

El.Piano

Viol Hig

Viol Low

Nappes

Ac.Piano

44

47

Drums

Piste 12

Basse

El. Piano

Viol Hig

Viol Low

Nappes

Ac. Piano

3

6

50

Drums

Piste 12

Basse

El.Piano

Viol Hig

Viol Low

Nappes

Ac.Piano

53

Trompette

Drums

Piste 12

Basse

El.Piano

Viol Hig

Viol Low

Cuivres

Nappes

Ac.Piano

57

Trompette

Drums

Piste 12

Basse

Viol Hig

Viol Low

Cuivres

Nappes

Ac.Piano

60

$\text{♩} = 68,000076$   $\text{♩} = 60,000000$   $\text{♩} = 72,000031$

Trompette

Drums

Basse

Viol Hig

Viol Low

Cuivres

$\text{♩} = 68,000076$   $\text{♩} = 60,000000$   $\text{♩} = 72,000031$

Nappes

Ac.Piano

Trompette

Eddy Mitchell - Couleur Menthe l'eau 2

♩ = 72,000031

**33**

36

40

**16**

58

60

♩ = 68,000076 ♩ = 60,000000 ♩ = 72,000031

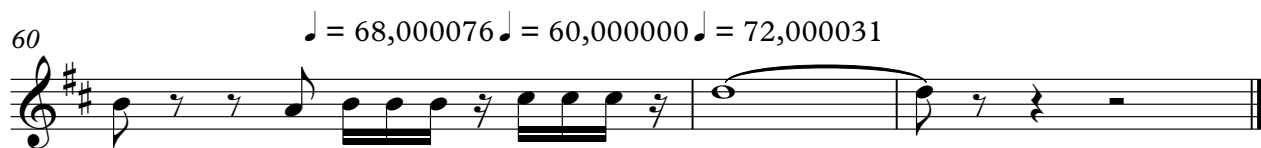

# Eddy Mitchell - Couleur Menthe l'eau 2

## Drums

♩ = 72,000031

3

8

12

16

20

24

28

31

35

39

V.S.

Drums

43

47

51

55

59

$\text{♩} = 68,0000760,000000 \text{♩} = 72,000031$

♩ = 72,000031

5

9

13

17

22

26

30

5

39

44

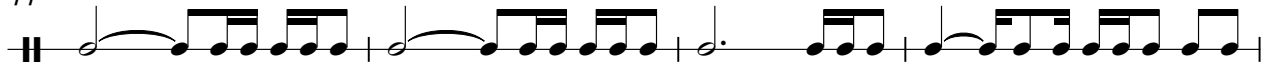

48

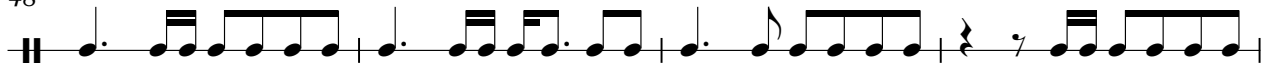

52

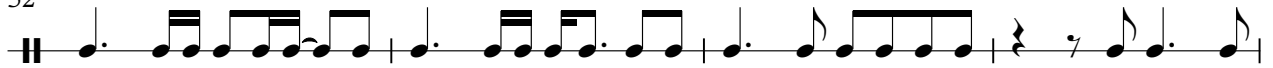

56

♩ = 72,000031

6

6

3

3

3

3

10

16

24

28

42

47

52

Eddy Mitchell - Couleur Menthe l'eau 2

Viol Hig

♩ = 72,000031

17

17

23

6

29

36

6

41

47

6

53

V.S.

2

59   $\text{♩} = 68,000060000$  Viol Hig  $\text{♩} = 72,000031$

# Eddy Mitchell - Couleur Menthe l'eau 2

Viol Low

♩ = 72,000031

17

23

30

36

42

48

55

59

♩ = 68,000000 = 72,000031

Cuivres

Eddy Mitchell - Couleur Menthe l'eau 2

♩ = 72,000031

**33**

36

40

**16**

58

60

♩ = 68,000076 ♩ = 60,000000 ♩ = 72,000031

# Eddy Mitchell - Couleur Menthe l'eau 2

## Nappes

♩ = 72,000031

8

16

23

31

37

43

51

57

♩ = 68,000000 72,000031

♩ = 72,000031

4

7

9

13

18

20

23

26

31

V.S.

36

41

43

46

50

55

59

$\text{♩} = 68,000000 = 72,000031$