

# Eddy Mitchell - La derniere seance

♩ = 120,000000

Harmo.

Crash

HH Cisd

Bass dm

Rim Shot

Guitar

Hawaiien

Bass

♩ = 120,000000

Lead

Strings

4

Crash

HH Clsd

Bass dm

Rim Shot

Guitar

Hawaiien

Bass

Lead

Strings

6

HH Clsd

Bass dm

Rim Shot

Guitar

Hawaiien

Bass

Lead

Strings

9

HH Clsd  
Bass dm  
Rim Shot  
Guitar  
Bass  
Lead  
Strings

12

HH Clsd  
Bass dm  
Rim Shot  
Guitar  
Bass  
Lead  
Strings

15

HH Clsd  
Bass dm  
Rim Shot  
Guitar  
Bass  
Lead  
Strings

18

HH Clsd  
Bass dm  
Rim Shot  
Guitar  
Bass  
Lead  
Strings

21

HH Clsd  
Bass dm  
Rim Shot  
Guitar  
Bass  
Lead  
Strings

24

HH Clsd  
Bass dm  
Rim Shot  
Guitar  
Hawaiien  
Bass  
Lead  
Strings

27

HH Cisd

Bass dm

Rim Shot

Guitar

Hawaiien

Bass

Lead

Strings

30

HH Cisd

Bass dm

Rim Shot

Guitar

Hawaiien

Bass

Lead

Strings

33

HH Clsd  
Bass dm  
Rim Shot  
Guitar  
Hawaiien  
Bass  
Lead  
Strings

36

HH Clsd  
Bass dm  
Rim Shot  
Guitar  
Hawaiien  
Bass  
Lead  
Strings

39

HH Clsd  
Bass dm  
Rim Shot  
Guitar  
Hawaiien  
Bass  
Lead  
Strings

42

HH Clsd  
Bass dm  
Rim Shot  
Guitar  
Hawaiien  
Bass  
Lead  
Strings

45

Crash

HH Clsd

Bass dm

Rim Shot

Guitar

Hawaiien

Bass

Lead

Strings

48

HH Clsd

Bass dm

Rim Shot

Guitar

Hawaiien

Bass

Lead

Strings

51

HH Clsd  
Bass dm  
Rim Shot  
Guitar  
Hawaiien  
Bass  
Lead  
Strings

53

Crash  
HH Clsd  
Bass dm  
Rim Shot  
Guitar  
Hawaiien  
Bass  
Lead  
Strings

56

HH Clsd  
Bass dm  
Rim Shot  
Guitar  
Hawaiien  
Bass  
Lead  
Strings

59

Crash  
HH Clsd  
Bass dm  
Rim Shot  
Guitar  
Hawaiien  
Bass  
Lead  
Strings

62

HH Clsd  
Bass dm  
Rim Shot  
Guitar  
Hawaiien  
Bass  
Lead  
Strings

65

HH Clsd  
Bass dm  
Rim Shot  
Guitar  
Hawaiien  
Bass  
Lead  
Strings

68

HH Clsd  
Bass dm  
Rim Shot  
Guitar  
Hawaiien  
Bass  
Lead  
Strings

71

HH Clsd  
Bass dm  
Rim Shot  
Guitar  
Hawaiien  
Bass  
Lead  
Strings

74

HH Clsd

Bass dm

Rim Shot

Guitar

Hawaiien

Bass

Lead

Strings

77

Harmo.

Crash

HH Cldsd

Bass dm

Rim Shot

Guitar

Hawaiiien

Bass

Lead

Strings

80

Crash

HH Clsd

Bass dm

Rim Shot

Guitar

Hawaiien

Bass

Lead

Strings

83

HH Clsd

Bass dm

Rim Shot

Guitar

Hawaiien

Bass

Lead

Strings

85

HH Clsd  
Bass dm  
Rim Shot  
Guitar  
Hawaiien  
Bass  
Lead  
Strings

87

Crash  
HH Clsd  
Bass dm  
Rim Shot  
Guitar  
Hawaiien  
Bass  
Lead  
Strings

90

HH Clsd  
Bass dm  
Rim Shot  
Guitar  
Hawaiien  
Bass  
Lead  
Strings

93

HH Clsd  
Bass dm  
Rim Shot  
Guitar  
Hawaiien  
Bass  
Lead  
Strings

96

Crash

HH Clsd

Bass dm

Rim Shot

Guitar

Hawaiien

Bass

Lead

Strings

99

Harmo.

HH Clsd

Bass dm

Rim Shot

Guitar

Hawaiien

Bass

Lead

Strings

101

Harmo.

HH Clsd

Bass dm

Rim Shot

Guitar

Hawaiien

Bass

Lead

Strings

107

Harmo.

HH Clsd

Bass dm

Rim Shot

Guitar

Hawaiien

Bass

Lead

Strings

- **Guitar:** Features a complex, melodic line with many slurs and ties, including some chromatic movement.   
- **Hawaiien (Hawaiian Ukulele):** Plays a melodic line with many slurs and ties, mirroring the guitar's complexity.   

110

Harmo.

HH Cldsd

Bass dm

Rim Shot

Guitar

Hawaiien

Bass

Lead

Strings

112

Harmo.

Crash

HH Clsd

Bass dm

Rim Shot

Guitar

Hawaiiien

Bass

Lead

Strings

117

119

121

HH Clsd  
Bass dm  
Rim Shot  
Guitar  
Hawaiien  
Bass  
Strings

124

Crash  
HH Clsd  
Bass dm  
Rim Shot  
Guitar  
Hawaiien  
Bass  
Strings

127

Crash

HH Cisd

Bass dm

Rim Shot

Guitar

Hawaiien

Bass

Strings

130

Crash

HH Cisd

Bass dm

Rim Shot

Guitar

Hawaiien

Bass

Strings

133

Crash

HH Clsd

Bass dm

Rim Shot

Guitar

Hawaiien

Bass

Strings

136

HH Clsd

Bass dm

Rim Shot

Guitar

Hawaiien

Bass

Strings

138

Eddy Mitchell - La derniere seance

Harmo.

♩ = 120,000000

78 21

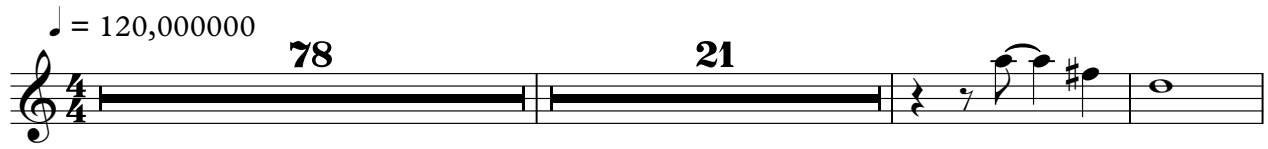

102

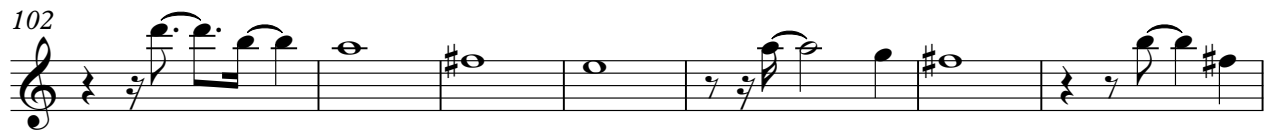

109

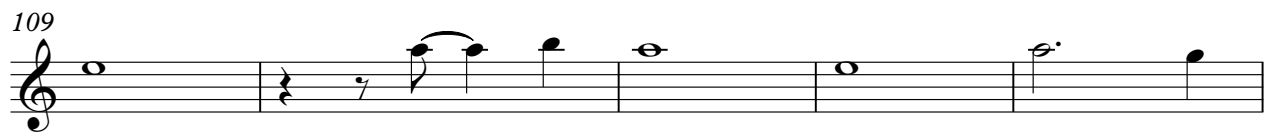

114 24

Crash

Eddy Mitchell - La derniere seance

♩ = 120,000000

4 39 7

54 7 17 2

82 7 7 15

114 7 3

130 3

♩ = 120,000000

4/4

5

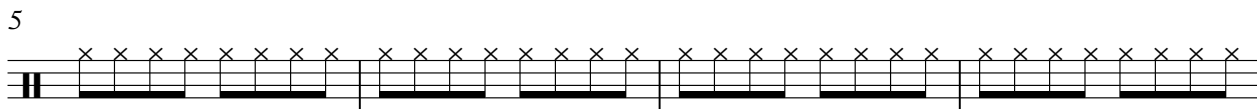

9

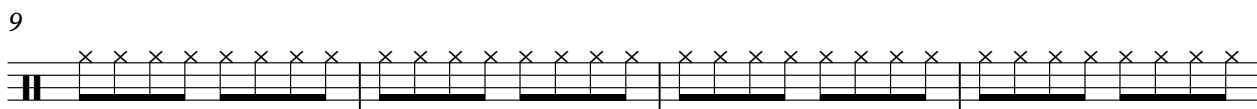

13

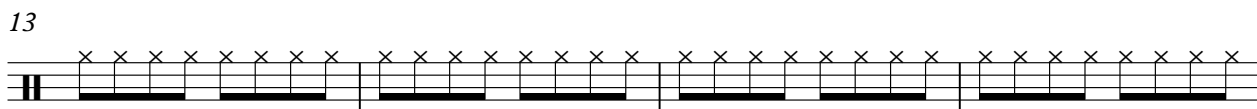

17

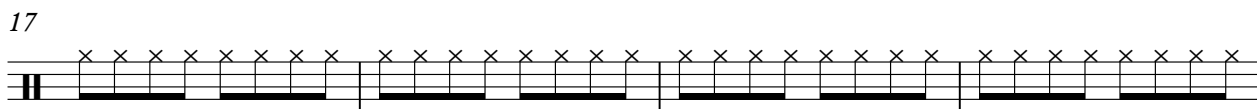

21

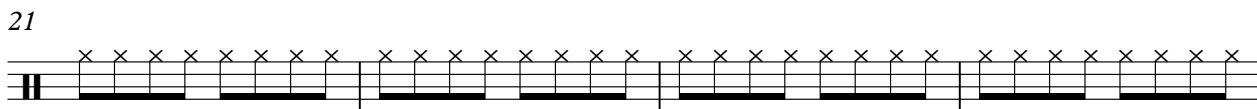

25

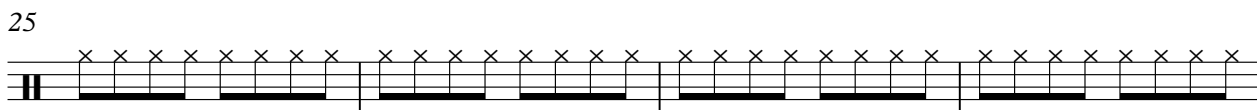

29

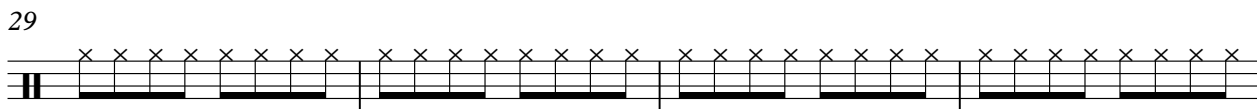

33

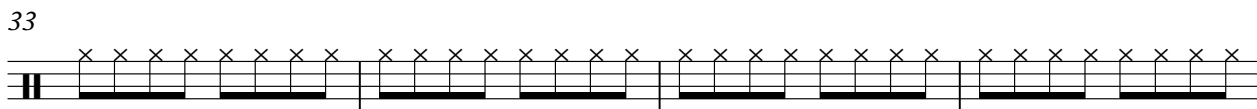

37

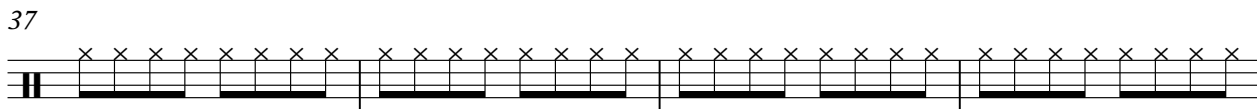

2

# HH Clsd

41

45

49

53

57

61

65

69

73

77

81

85

89

93

97

101

105

109

113

117

V.S.

121

125

129

133

136

2

Eddy Mitchell - La derniere seance

Bass dm

♩ = 120,000000

7

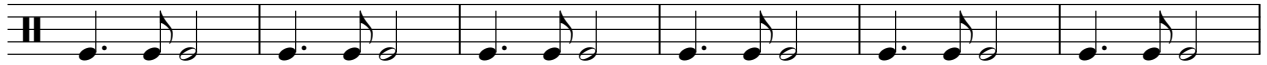

13

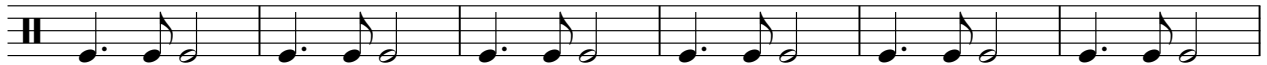

19

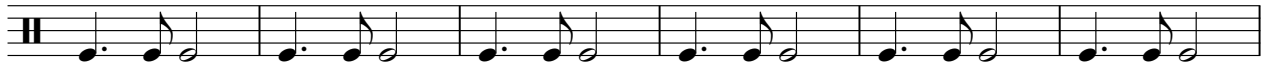

25

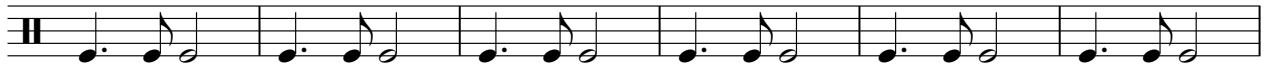

31

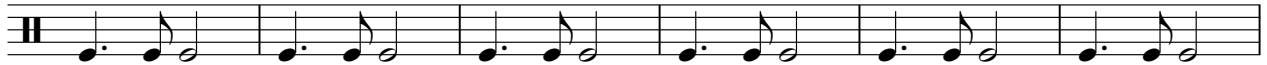

37

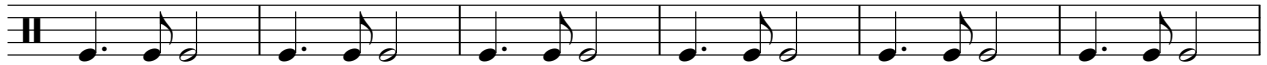

43

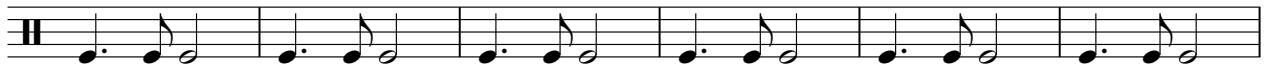

49

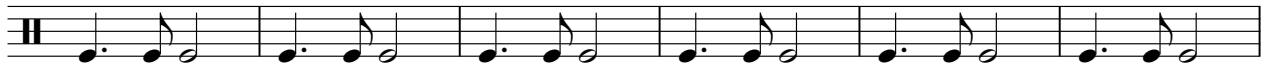

55

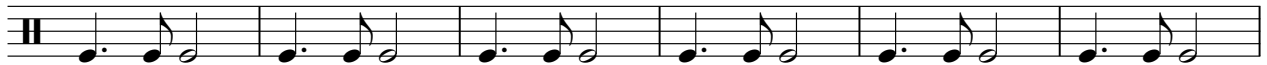

V.S.

61

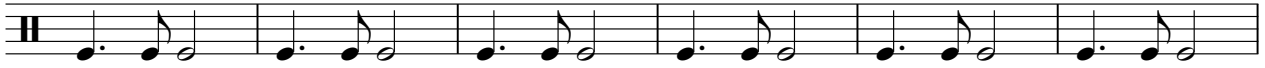

67

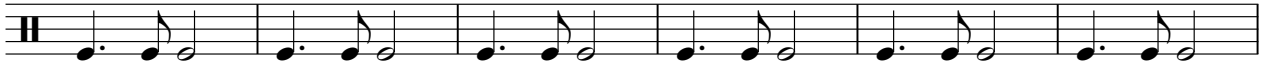

73

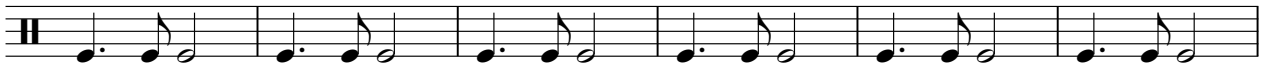

79

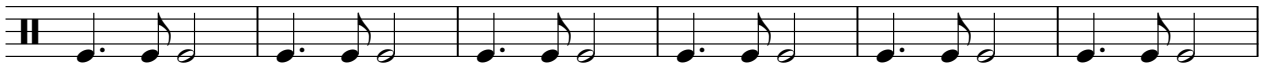

85

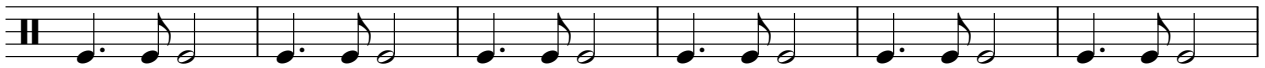

91

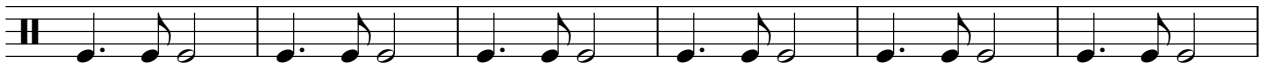

97

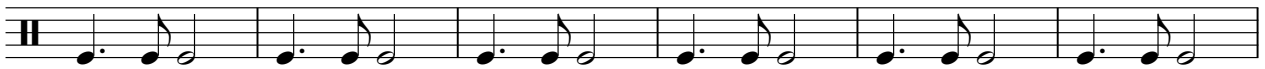

103

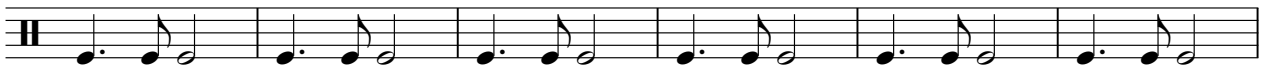

109

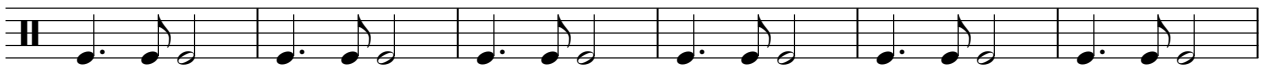

115

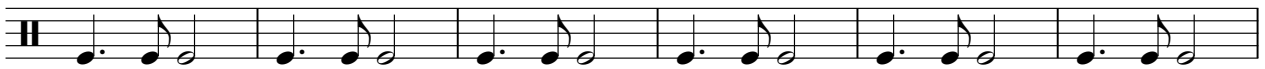

121

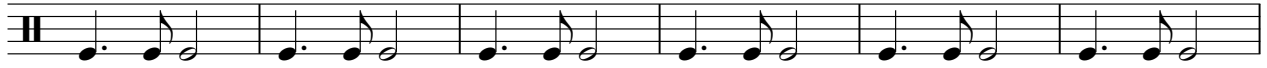

127

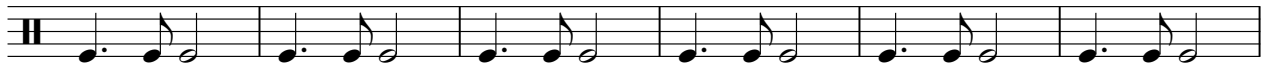

133

136

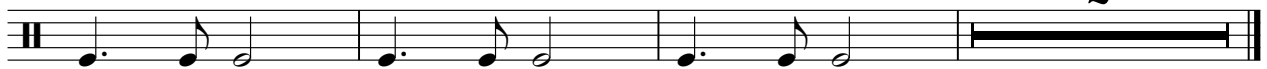

Rim Shot

Eddy Mitchell - La derniere seance

♩ = 120,000000

7

13

19

25

31

37

43

49

55

V.S.

Rim Shot

121

127

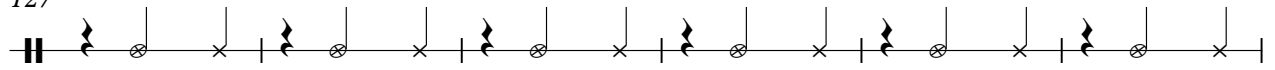

133

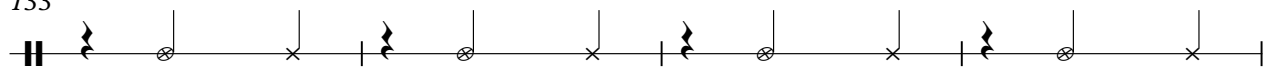

137

# Eddy Mitchell - La derniere seance

Guitar

♩ = 120,000000

3

5

7

10

13

16

19

22

24

V.S.

27

30

33

36

39

42

45

48

51

53

56

59

62

64

67

69

72

75

78

81

V.S.

83

85

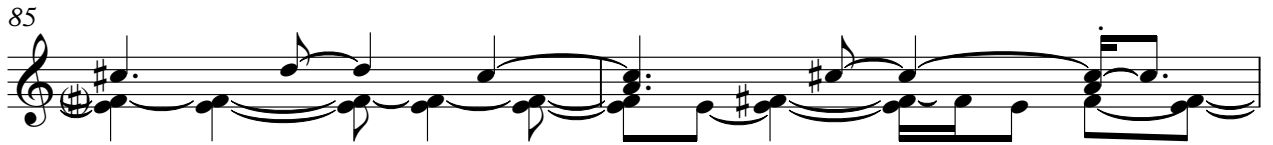

87

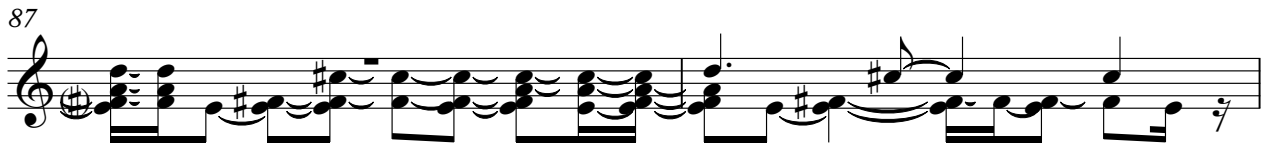

89

92

95

98

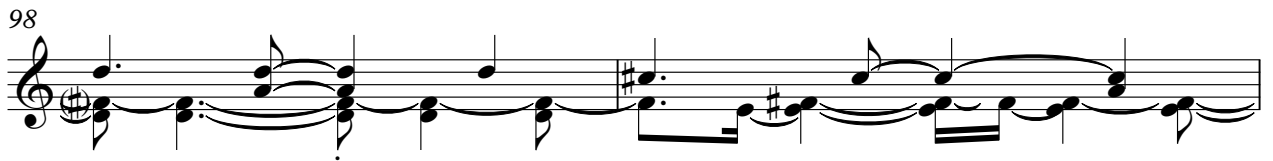

100

102

105

108

111

113

115

118

120

122

124

127

130

6

Guitar

132

134

137

Hawaiien

Eddy Mitchell - La derniere seance

♩ = 120,000000

7 17

27

32

36

41

47

51

55

60

V.S.

## Hawaiien

Hawaiien

107

111

116

120

123

128

133

137

Eddy Mitchell - La derniere seance

Bass

♩ = 120,000000

6

12

17

22

27

32

37

42

47

V.S.

51

55

60

65

70

75

79

84

88

92

96

101

106

111

116

122

127

132

136

# Eddy Mitchell - La derniere seance

Lead

♩ = 120,000000

4

9

13

17

21

26

31

35

39

44

V.S.

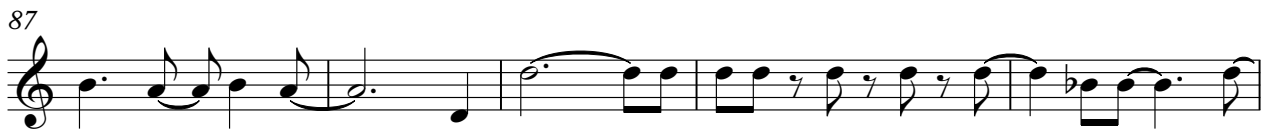
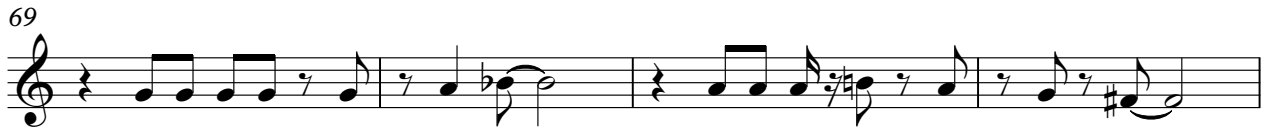

97

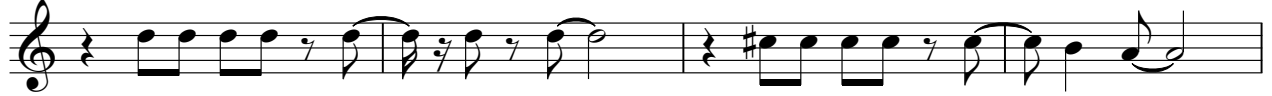

101

105

109

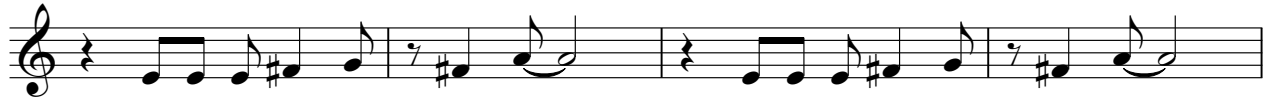

113

24

# Eddy Mitchell - La derniere seance

Strings

♩ = 120,000000

10

17

26

35

44

52

60

68

75

V.S.

84

93

101

109

117

125

133
