

Eddy Mitchell - Le cimeti

♩ = 69,000015

Saxo

bassdrum

Ride

Gtr arp

Cocottes

Basse

Fender

♩ = 69,000015

Violons

5

bassdrum

hh clsd

Ride

Rimshot

Gtr arp

Basse

Fender

8

bassdrum
hh clsd
Rimshot
Gtr arp
Basse
Fender

14

bassdrum
hh clsd
toms
Rimshot
Gtr arp
Basse
Fender

20

bassdrum
hh clsd
Snare
Cocottes
Basse
Fender
Violons

26

bassdrum
hh clsd
Snare
Cocottes
Basse
Fender
Violons

29

bassdrum
hh clsd
Snare
toms
HH open
Gtr arp
Cocottes
Basse
Fender
Violons

32

bassdrum
hh clsd
Snare
Cocottes
Basse
Fender
Violons

35

bassdrum
hh clsd
Snare
Gtr arp
Cocottes
Basse
Fender
Violons

38

Saxo
bassdrum
hh clsd
Snare
toms
HH open
Gtr arp
Cocottes
Basse
Fender
Violons

41

Saxo

bassdrum

hh clsd

Snare

Cocottes

Basse

Fender

Violons

43

Saxo

bassdrum

hh clsd

Snare

toms

Rimshot

Gtr arp

Cocottes

Basse

Fender

Violons

45

48

51

Saxo

bassdrum

hh clsd

Snare

toms

Rimshot

Gtr arp

Cocottes

Basse

Fender

Violons

54

Saxo

bassdrum

hh clsd

Snare

Cocottes

Basse

Fender

Violons

57

Saxo

bassdrum

hh clsd

Snare

Cocottes

Basse

Fender

Violons

60

Saxo

bassdrum

hh clsd

Snare

toms

HH open

Gtr arp

Cocottes

Basse

Fender

Violons

62

Saxo

bassdrum

hh clsd

Snare

Cocottes

Basse

Fender

Violons

65

Saxo

bassdrum

hh clsd

Snare

Gtr arp

Cocottes

Basse

Fender

Violons

67

Saxo

bassdrum

hh clsd

Snare

toms

HH open

Gtr arp

Cocottes

Basse

Fender

Violons

70

Saxo

bassdrum

hh clsd

Snare

Cocottes

Basse

Fender

Violons

73

Saxo

bassdrum

hh clsd

Snare

Cocottes

Basse

Fender

Violons

75

Saxo

bassdrum

hh clsd

Snare

Cocottes

Basse

Fender

Violons

78

Saxo

bassdrum

hh clsd

Snare

Cocottes

Basse

Fender

Violons

80

bassdrum

hh clsd

Snare

Ride

HH open

Gtr arp

Cocottes

Basse

Fender

Violons

Eddy Mitchell - Le cimeti

Saxo

♩ = 69,000015

8 18 12

39

42

44

3 6 7

53

2 3 3

58

3 3

62

3 3

65

3 3 3 2

Saxo

69

72

74

76

78

Eddy Mitchell - Le cimeti

bassdrum

♩ = 69,000015

4

9

18

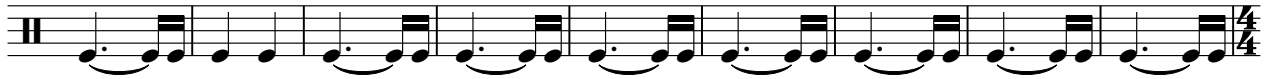

27

32

37

42

47

52

57

V.S.

2

bassdrum

62

67

72

77

hh clsd

Eddy Mitchell - Le cimeti

♩ = 69,000015

4

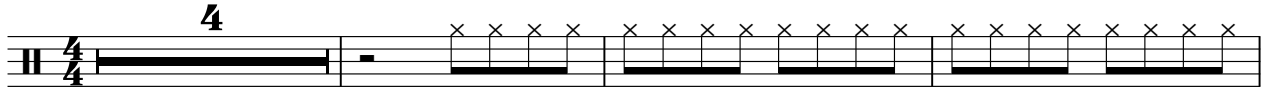

8

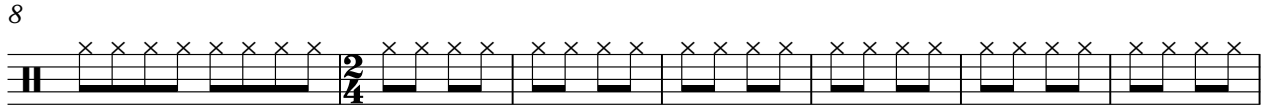

15

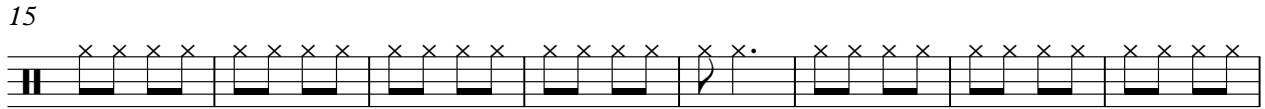

23

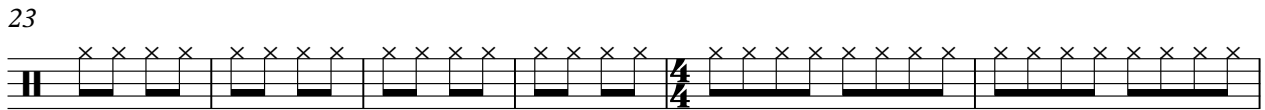

29

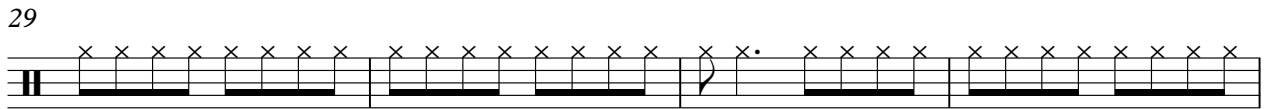

33

37

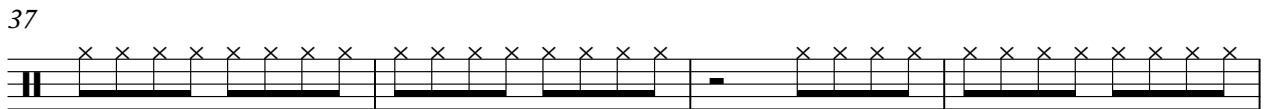

41

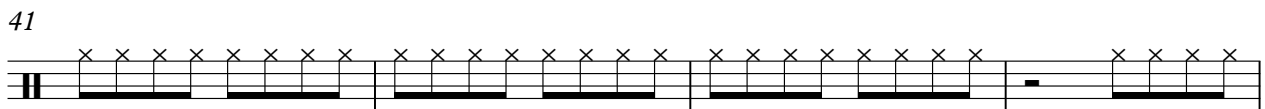

45

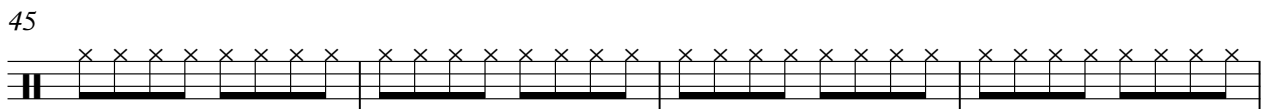

49

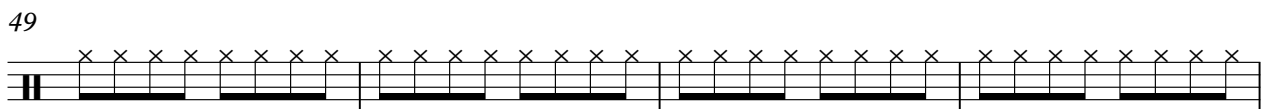

V.S.

2

hh clsd

53

57

61

65

69

73

77

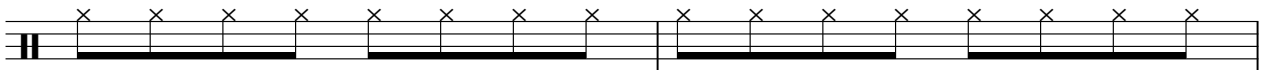

79

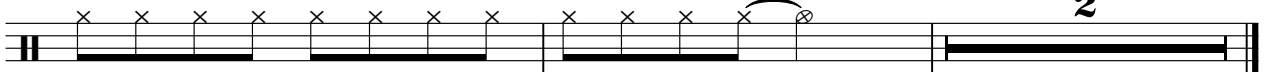

Eddy Mitchell - Le cimeti

Snare

♩ = 69,000015

8 11

26

32

38

44

9

58

64

70

76

2

Ride

Eddy Mitchell - Le cimeti

♩ = 69,000015

4/4 - \circledast \circledast \circledast \circledast **3** 2/4 **18** 4/4

27

4/4 **53** - / \times \times \times \times \times \circledast

Eddy Mitchell - Le cimeti

toms

♩ = 69,000015

8 10 7 4

31

7 4

45

8 7

62

7 13

HH open

Eddy Mitchell - Le cimeti

♩ = 69,000015

8 18 4

32

7 21

62

7 10 2

Rimshot

Eddy Mitchell - Le cimeti

♩ = 69,000015

4

2/4

11

8

4/4

27

4/4

17

48

52

30

Eddy Mitchell - Le cimeti

Gtr arp

$\text{♩} = 69,000015$

4

7

12

20

36

45

48

51

61

66

2

4

3

2

4

3

7

3

2

10

2

80

3 Gtr arp

Eddy Mitchell - Le cimeti

Cocottes

$\text{♩} = 69,000015$

8 11

22

26

28

30

32

34

36

38

40

V.S.

42

45

8

55

57

59

61

63

65

67

69

71

73

76

78

80

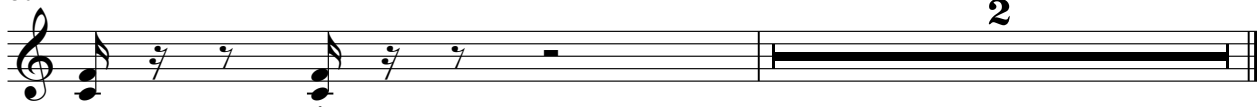

Eddy Mitchell - Le cimeti

Basse

♩ = 69,000015

11

21

27

30

34

37

41

45

51

V.S.

55

58

62

65

69

72

75

78

80

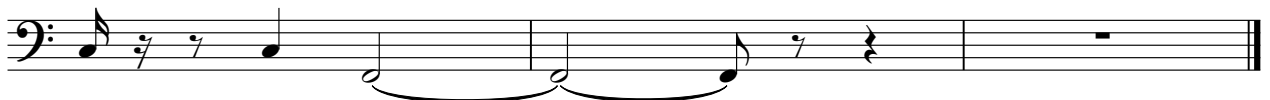

♩ = 69,000015

4

7

12

18

26

29

32

35

37

41

44

47

50

52

55

58

61

V.S.

63

66

68

72

75

79

Eddy Mitchell - Le cimeti

Violons

♩ = 69,000015

8 11

27

33

39

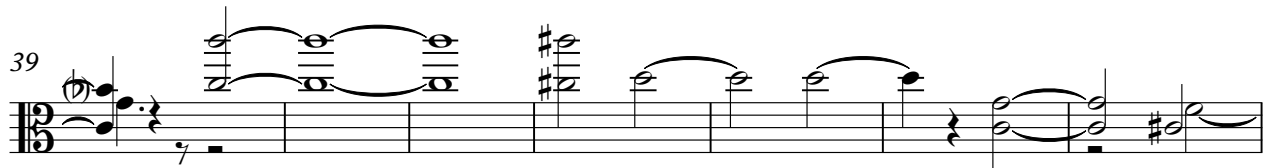

46

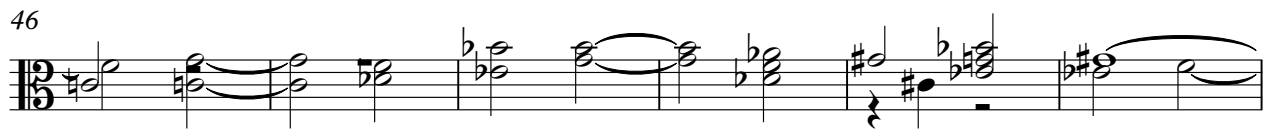

52

58

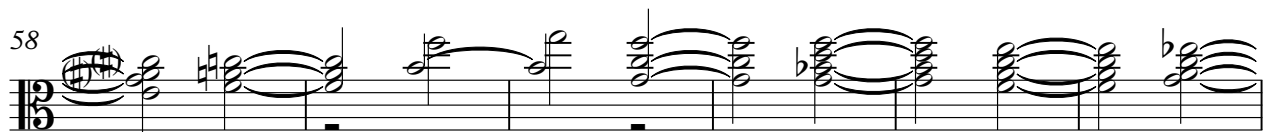

64

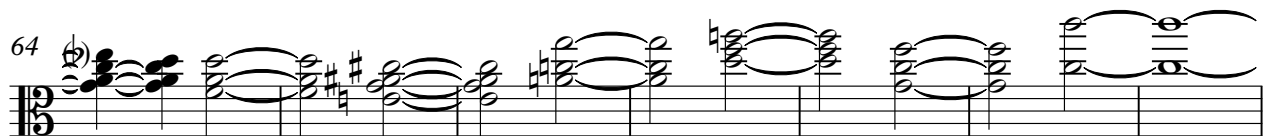

71

77

