

Eddy Mitchell - M`man

♩ = 60,000000

Voix

Percussion

Jazz Guitar

Electric Guitar

Electric Guitar

5-string Electric Bass

Synth Voice

FM Synth

Synth Strings

Synth Strings

Lead 6 (Voice)

Pad 3 (Polysynth)

Solo

7

Voix

Perc.

J. Gtr.

E. Bass

Syn. Voice

FM

Syn. Str.

Syn. Str.

13

Voix

Perc.

J. Gtr.

E. Bass

FM

Syn. Str.

18

Voix

Perc.

J. Gtr.

E. Bass

FM

Syn. Str.

23

Voix

Perc.

J. Gtr.

E. Bass

FM

Syn. Str.

27

Voix

Perc.

J. Gtr.

E. Bass

Syn. Voice

FM

Syn. Str.

Syn. Str.

30

Voix

Perc.

J. Gtr.

E. Bass

Syn. Voice

FM

Syn. Str.

Syn. Str.

Lead 6

33

36

39

Voix

Perc.

J. Gtr.

E. Gtr.

E. Bass

Syn. Voice

FM

Syn. Str.

Pad 3

43

49

53

Voix

Perc.

J. Gtr.

E. Gtr.

E. Bass

Syn. Voice

FM

Syn. Str.

Solo

57

Voix

Perc.

J. Gtr.

E. Bass

Syn. Voice

FM

Syn. Str.

Solo

61

Voix

Perc.

J. Gtr.

E. Bass

FM

Syn. Str.

Solo

65

Voix

Perc.

J. Gtr.

E. Bass

Syn. Voice

FM

Syn. Str.

Syn. Str.

Solo

69

Voix

Perc.

J. Gtr.

E. Bass

Syn. Voice

FM

Syn. Str.

Syn. Str.

Lead 6

Pad 3

72

Voix

Perc.

J. Gtr.

E. Bass

Syn. Voice

FM

Syn. Str.

Syn. Str.

Lead 6

Pad 3

75

Voix

Perc.

J. Gtr.

E. Bass

Syn. Voice

FM

Syn. Str.

Syn. Str.

Lead 6

Pad 3

78

Voix

Perc.

J. Gtr.

E. Bass

Syn. Voice

FM

Syn. Str.

Pad 3

81

Voix

Perc.

J. Gtr.

E. Bass

Syn. Voice

FM

Syn. Str.

Syn. Str.

Pad 3

85

89

93

Voix

Perc.

J. Gtr.

E. Gtr.

E. Bass

Syn. Voice

FM

Syn. Str.

Syn. Str.

Solo

3

97

Voix

Perc.

J. Gtr.

E. Gtr.

E. Bass

Syn. Voice

FM

Syn. Str.

Syn. Str.

Solo

101

Voix

Perc.

J. Gtr.

E. Gtr.

E. Bass

Syn. Voice

FM

Syn. Str.

Syn. Str.

Solo

105

Voix

Perc.

J. Gtr.

E. Gtr.

E. Bass

Syn. Voice

FM

Syn. Str.

Syn. Str.

Solo

109

Perc.

J. Gtr.

E. Gtr.

E. Bass

Syn. Voice

FM

Syn. Str.

Syn. Str.

Solo

112

Perc.

J. Gtr.

E. Gtr.

E. Bass

Syn. Voice

FM

Syn. Str.

Syn. Str.

Solo

114

Perc.

J. Gtr.

E. Gtr.

E. Bass

Syn. Voice

FM

Syn. Str.

Syn. Str.

Solo

117

Perc.

J. Gtr.

E. Gtr.

E. Bass

Syn. Voice

FM

Syn. Str.

Syn. Str.

Solo

120

Perc.

J. Gtr.

E. Gtr.

E. Bass

Syn. Voice

FM

Syn. Str.

Syn. Str.

Solo

124

Perc. J. Gtr. E. Gtr. E. Bass Syn. Voice FM Syn. Str. Syn. Str. Solo

Eddy Mitchell - M`man

Voix

♩ = 60,000000

9

15

22

28

35

42

55

62

67

2

Voix

72

78

85

101

Eddy Mitchell - M`man

Percussion

♩ = 60,000000

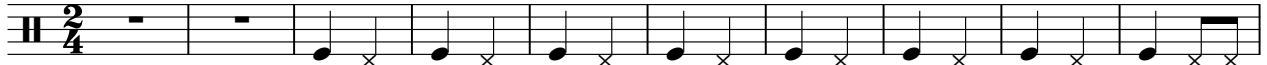

11

19

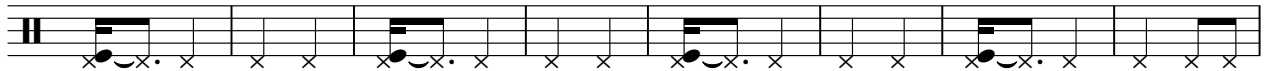

27

32

37

42

47

52

57

V.S.

62

67

72

77

82

87

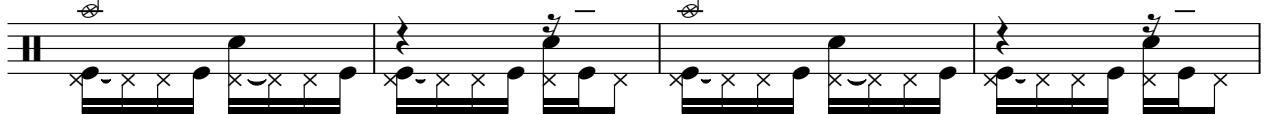

91

95

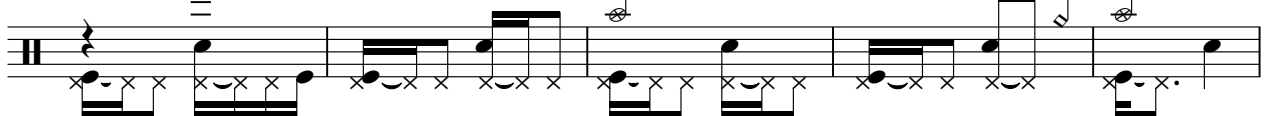

100

105

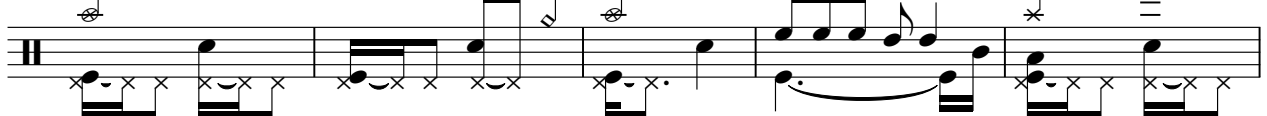

Percussion

3

110

115

120

124

♩ = 60,000000

9

17

25

34

42

58

66

75

80

93

101

109

117

123

Electric Guitar

Eddy Mitchell - M`man

♩ = 60,000000

41

48

86

94

106

112

116

120

Electric Guitar

Eddy Mitchell - M`man

$\text{♩} = 60,000000$

38 4

49

33

88

36

5-string Electric Bass

Eddy Mitchell - M`man

♩ = 60,000000

13

25

35

46

55

67

77

87

96

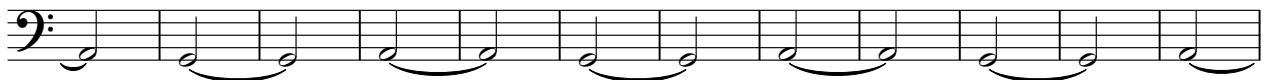

V.S.

2

5-string Electric Bass

108

119

Synth Voice

Eddy Mitchell - M`man

♩ = 60,000000

11 16

36 8

53 8

71

82 8

100

112

120 2

♩ = 60,000000

9

19

30

37

9

52

63

73

84

102

113

121

Eddy Mitchell - M`man

Synth Strings

♩ = 60,000000

9

19

31

41

59

70

80

98

109

119

2

Synth Strings

Eddy Mitchell - M`man

♩ = 60,000000

11 **16**

35 **9**

52 **15**

76 **8**

92

104

115

122

Lead 6 (Voice)

Eddy Mitchell - M`man

♩ = 60,000000

28

35

36

73

53

Pad 3 (Polysynth)

Eddy Mitchell - M`man

♩ = 60,000000

31

39

49

19

75

86

36

Solo

Eddy Mitchell - M`man

♩ = 60,000000

50

57

65

25

96

104

112

120

124