

# Eddy Mitchell - Rio Grande 2

♩ = 120,000000      ♩ = 102,000053

Horn in F  
Percussion  
Marimba  
Jazz Guitar  
Electric Bass  
Rock Organ  
FX 5 (Brightness)  
Solo  
Solo

7

J. Gtr.  
Organ  
Solo

20

Hn.

Perc.

J. Gtr.

E. Bass

Solo

Solo

23

Hn.

Perc.

J. Gtr.

E. Bass

Solo

Solo

25

Hn.

Perc.

J. Gtr.

E. Bass

Solo

Solo

28

Perc.

J. Gtr.

E. Bass

Organ

Solo

Solo

31

Perc.

J. Gtr.

E. Bass

Organ

Solo

Solo

33

Perc.

J. Gtr.

E. Bass

Organ

Solo

Solo

35

Perc.

J. Gtr.

E. Bass

Organ

Solo

Solo

37

Hn.

Perc.

J. Gtr.

E. Bass

Organ

Solo

Solo

40

Hn.  
Perc.  
J. Gtr.  
E. Bass  
Organ  
Solo  
Solo

42

Hn.  
Perc.  
J. Gtr.  
E. Bass  
Organ  
Solo  
Solo

44

Hn.  
Perc.  
J. Gtr.  
E. Bass  
Organ  
Solo  
Solo

46

Hn.  
Perc.  
J. Gtr.  
E. Bass  
Solo  
Solo

48

Hn.

Perc.

J. Gtr.

E. Bass

Solo

Solo

50

Hn.

Perc.

J. Gtr.

E. Bass

Solo

Solo

52

Hn.

Perc.

J. Gtr.

E. Bass

FX 5

Solo

Solo

54

Hn.

Perc.

J. Gtr.

E. Bass

FX 5

Solo

Solo

56

58

60

Hn.

Perc.

J. Gtr.

E. Bass

Organ

FX 5

Solo

Solo

63

Perc.

E. Bass

Organ

Solo

Solo

66

Perc. E. Bass Organ FX 5 Solo Solo

69

Perc. E. Bass Organ FX 5 Solo Solo

72

Perc.

E. Bass

Organ

FX 5

Solo

Solo

75

Hn.

Perc.

E. Bass

Solo

Solo

78

Hn.

Perc.

J. Gtr.

E. Bass

Solo

Solo

81

Hn.

Perc.

J. Gtr.

E. Bass

Solo

Solo

83

Hn.  
Perc.  
J. Gtr.  
E. Bass  
Solo  
Solo

85

Hn.  
Perc.  
J. Gtr.  
E. Bass  
Solo  
Solo

87

87

Hn.

Perc.

J. Gtr.

E. Bass

Solo

Solo

89

89

Perc.

Mar.

J. Gtr.

E. Bass

Solo

Solo

91

93

95

97

100

Perc. J. Gtr. E. Bass FX 5 Solo Solo

102

Perc. Mar. J. Gtr. E. Bass FX 5 Solo Solo

104

106

108

110

112

Perc.

Mar.

J. Gtr.

E. Bass

FX 5

Solo

Solo

Hn.

Perc.

Mar.

J. Gtr.

E. Bass

Organ

FX 5

Solo

Solo

116

Hn.

Perc.

Mar.

J. Gtr.

E. Bass

Organ

FX 5

Solo

Solo

120

Hn.

Perc.

Mar.

J. Gtr.

E. Bass

Organ

FX 5

Solo

Solo

122

Hn.

Perc.

Mar.

J. Gtr.

E. Bass

Organ

FX 5

Solo

Solo

124

Hn.

Perc.

Mar.

J. Gtr.

E. Bass

Organ

FX 5

Solo

Solo

128

# Eddy Mitchell - Rio Grande 2

Horn in F

♩ = 120,000000      ♩ = 102,000053

3      16

24      9

38

44

51

58      16

79

86      26

117

124      3

# Eddy Mitchell - Rio Grande 2

## Percussion

♩ = 120,000000

♩ = 102,000053

3 8

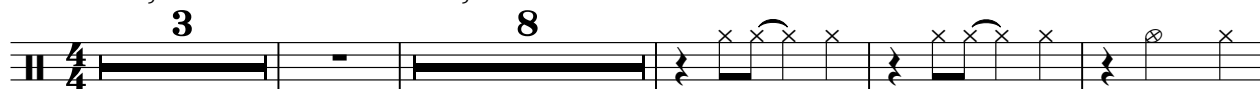

16

22

28

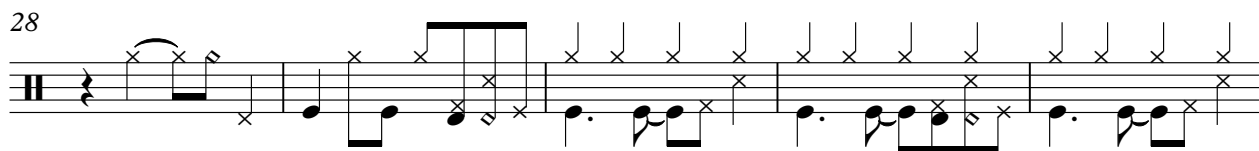

33

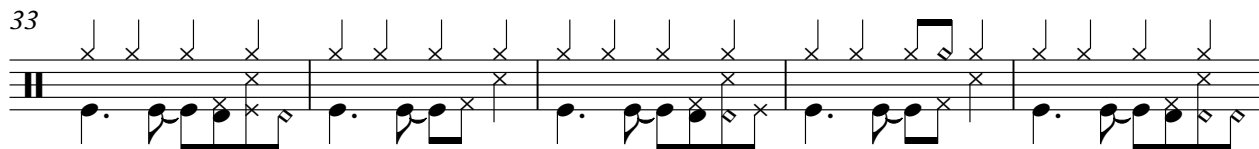

38

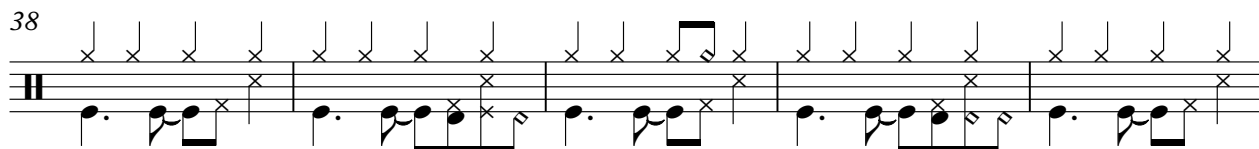

43

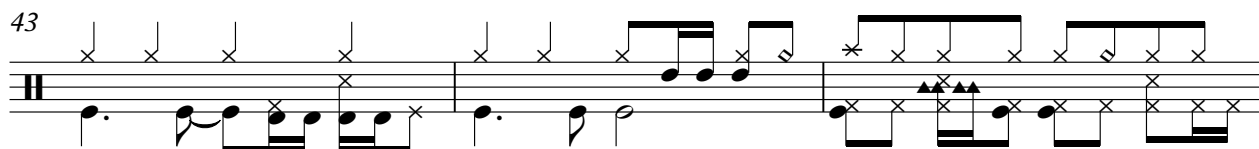

46

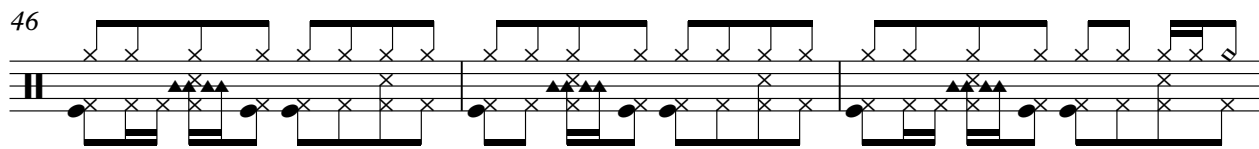

49

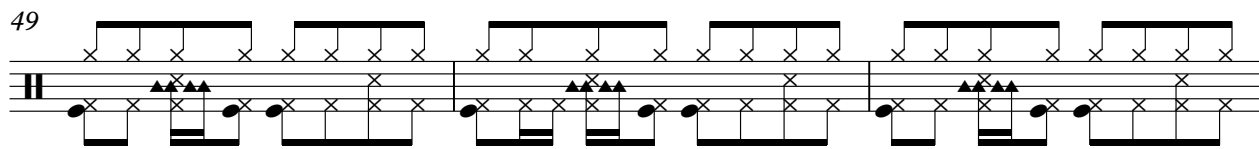

52

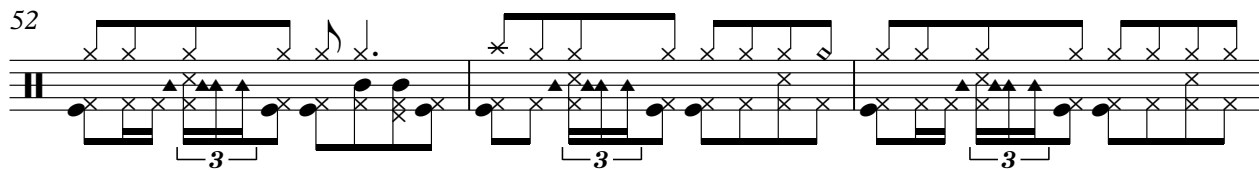

V.S.

Percussion

55

58

61

66

70

74

78

82

86

89

Percussion

92

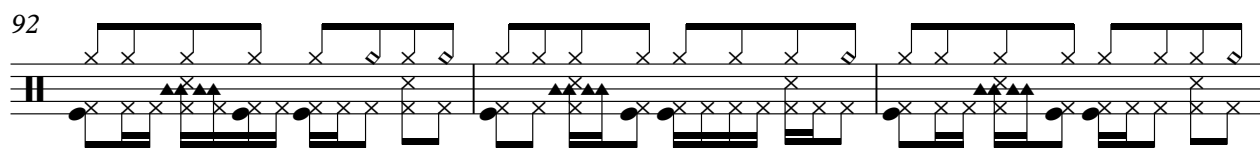

95

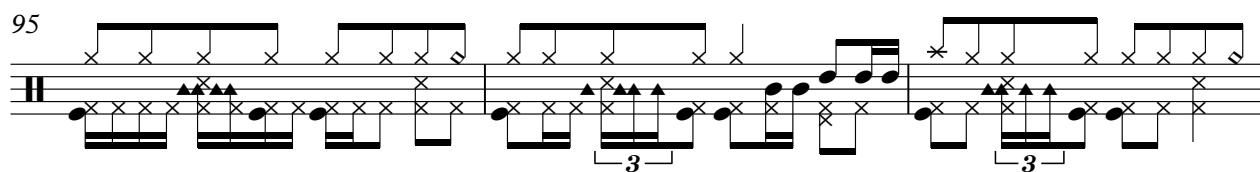

98

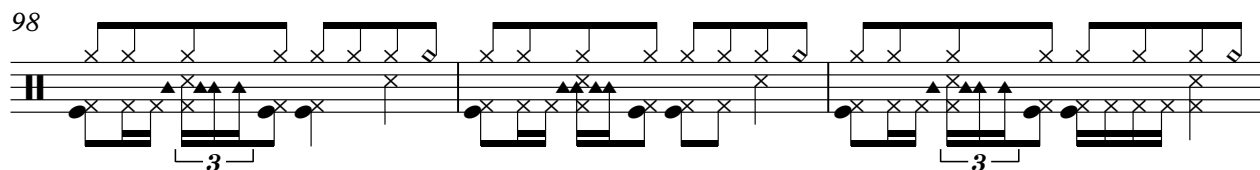

101

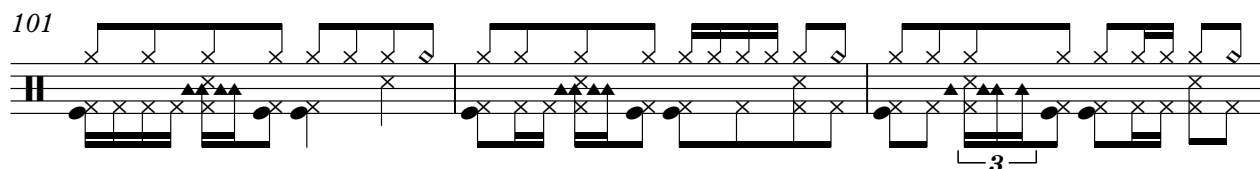

104

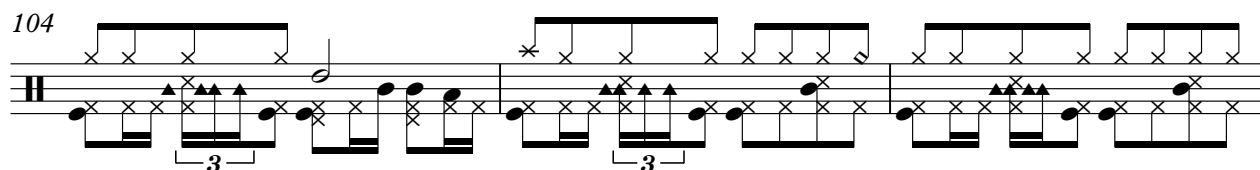

107

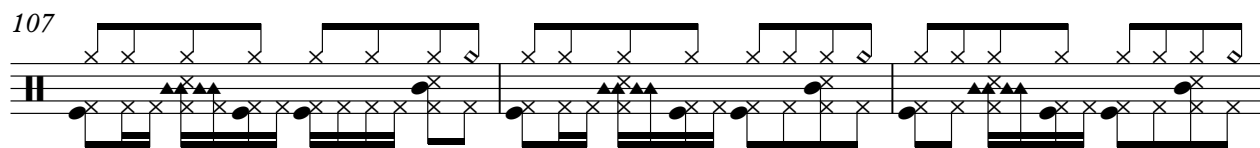

110

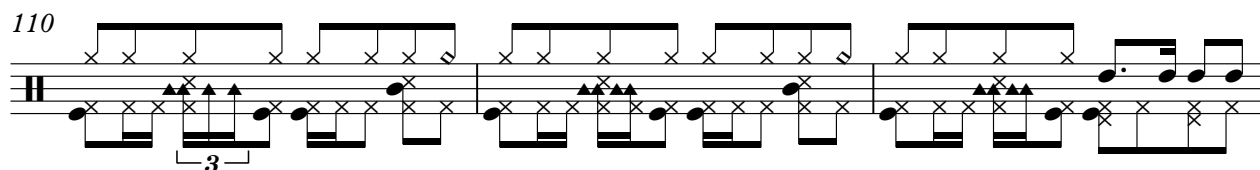

113

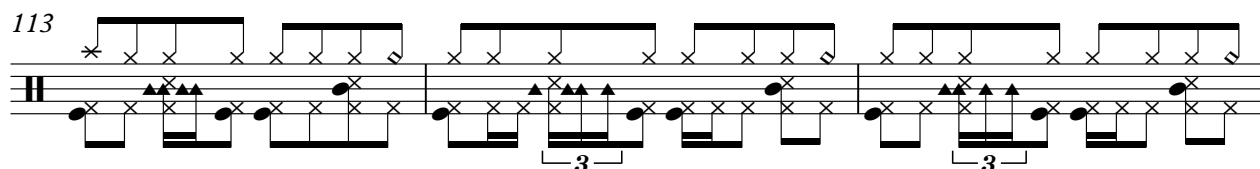

116

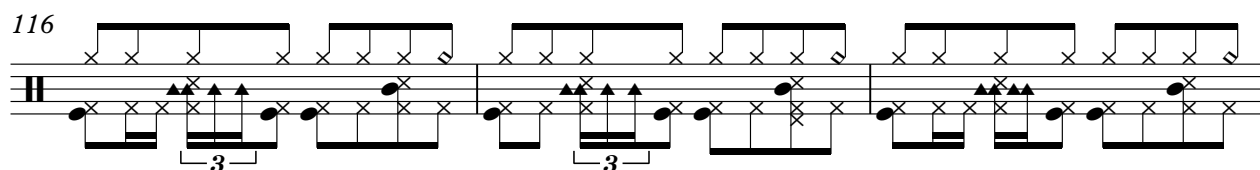

119

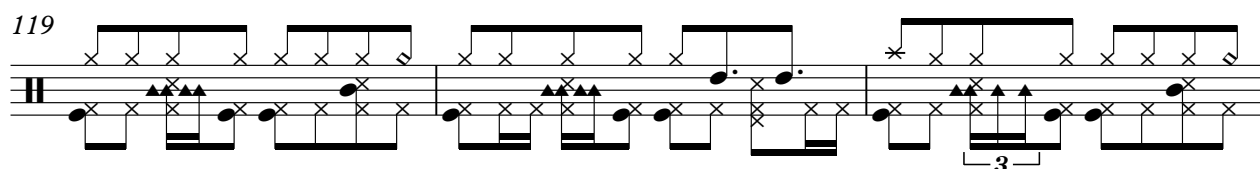

V.S.

4

Percussion

122

124

# Eddy Mitchell - Rio Grande 2

Marimba

♩ = 120,000000      ♩ = 102,000053

3      84

90

94

95

97

103

105

109

112

114

117

119

122

125

127

128

♩ = 120,000000      ♩ = 102,000053

3      2

10

14

17

19

21

24

27

30

33

35

37

40

43

46

49

53

55

58

61

19

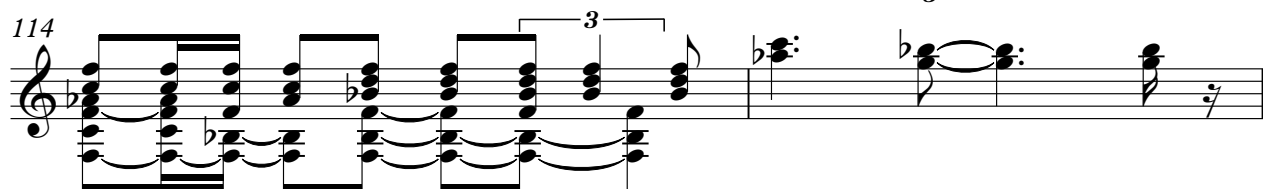

4

Jazz Guitar

120

123

126

128

# Eddy Mitchell - Rio Grande 2

Electric Bass

♩ = 120,000000

♩ = 102,000053

3

8

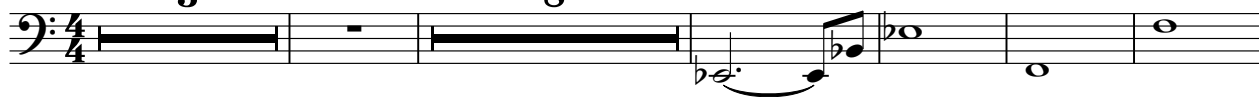

17

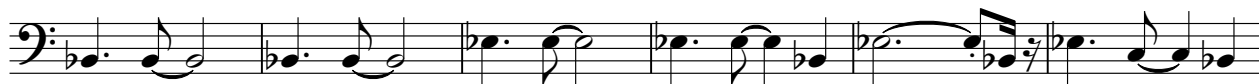

23

28

33

38

43

47

51

55

V.S.

59

64

69

75

80

85

90

94

98

103

108

112

116

121

125

128

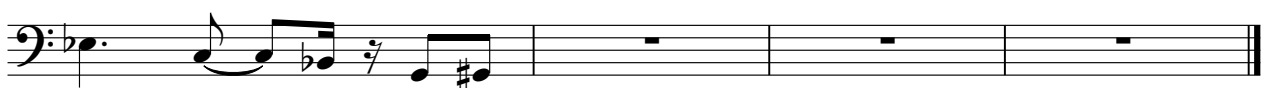

Rock Organ

Eddy Mitchell - Rio Grande 2

♩ = 120,000000      ♩ = 102,000053

3

9

15

28

34

39

3

43

16

61

67

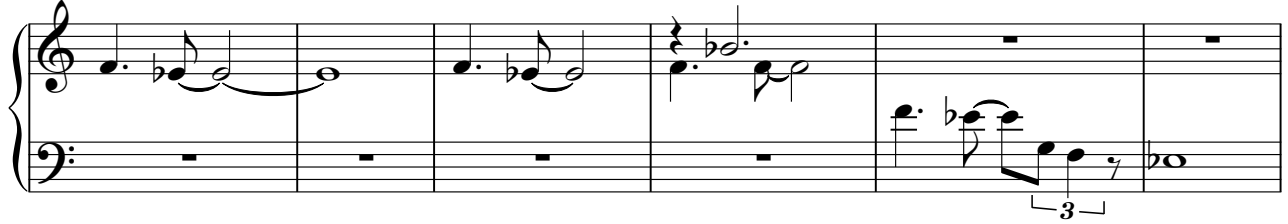

73

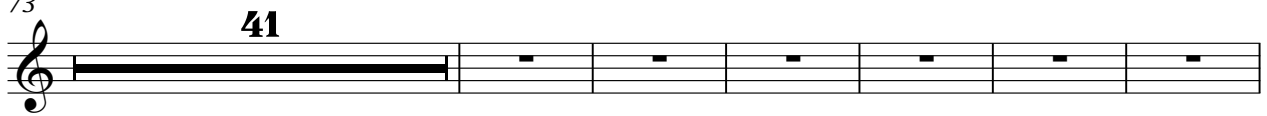

120

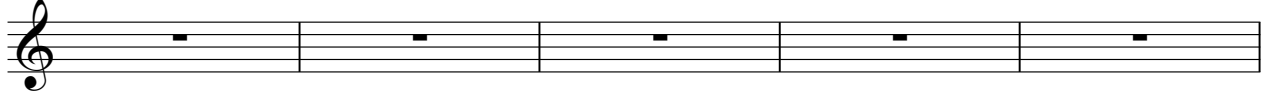

125

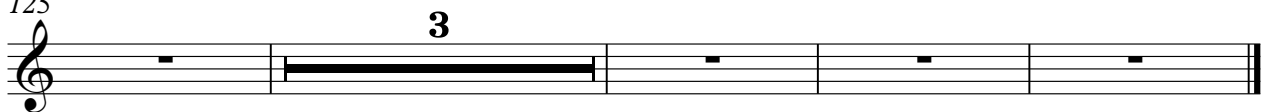

# Eddy Mitchell - Rio Grande 2

FX 5 (Brightness)

♩ = 120,000000      ♩ = 102,000053

3      48

55

59      3      7      6

69      3      3      3      3

73      24      3      3      3

100      3      3

104      3      3

108

112      3      3

115      3      3

V.S.

118

122

124

# Eddy Mitchell - Rio Grande 2

Solo

♩ = 120,000000      ♩ = 102,000053

3      7      3

15

20

24

28

33

38

42

47

50

53

58

63

68

76

81

84

88

93

98

103

109

114

119

125

127

# Eddy Mitchell - Rio Grande 2

Solo

♩ = 120,000000      ♩ = 102,000053

3

8

13

19

24

28

34

39

43

46

V.S.

85

88

90

93

96

99

103

105

108

110

V.S.
