

# Eddy Mitchell - Rio Grande

♩ = 120,000000      ♩ = 102,000053

Horn in F

Percussion

Marimba

Jazz Guitar

Electric Bass

Rock Organ

FX 5 (Brightness)

Solo

Solo

7

J. Gtr.

Organ

Solo

20

Hn.

Perc.

J. Gtr.

E. Bass

Solo

Solo

23

Hn.

Perc.

J. Gtr.

E. Bass

Solo

Solo

25

Hn.

Perc.

J. Gtr.

E. Bass

Solo

Solo

28

Perc.

J. Gtr.

E. Bass

Organ

Solo

Solo

31

Perc.

J. Gtr.

E. Bass

Organ

Solo

Solo

33

Perc.

J. Gtr.

E. Bass

Organ

Solo

Solo

35

Perc. J. Gtr. E. Bass Organ Solo Solo

37

Hn. Perc. J. Gtr. E. Bass Organ Solo Solo

40

Hn.  
Perc.  
J. Gtr.  
E. Bass  
Organ  
Solo  
Solo

42

Hn.  
Perc.  
J. Gtr.  
E. Bass  
Organ  
Solo  
Solo

44

Hn.

Perc.

J. Gtr.

E. Bass

Organ

Solo

Solo

46

Hn.

Perc.

J. Gtr.

E. Bass

Solo

Solo

48

Hn.  
Perc.  
J. Gtr.  
E. Bass  
Solo  
Solo

50

Hn.  
Perc.  
J. Gtr.  
E. Bass  
Solo  
Solo

52

Hn.

Perc.

J. Gtr.

E. Bass

FX 5

Solo

Solo

54

Hn.

Perc.

J. Gtr.

E. Bass

FX 5

Solo

Solo

56

Hn.

Perc.

J. Gtr.

E. Bass

FX 5

Solo

Solo

Double bar line

58

Hn.

Perc.

J. Gtr.

E. Bass

FX 5

Solo

Solo

60

Hn.

Perc.

J. Gtr.

E. Bass

Organ

FX 5

Solo

Solo

63

Perc.

E. Bass

Organ

Solo

Solo

66

Perc. E. Bass Organ FX 5 Solo Solo

69

Perc. E. Bass Organ FX 5 Solo Solo

72

Perc.

E. Bass

Organ

FX 5

Solo

Solo

75

Hn.

Perc.

E. Bass

Solo

Solo

78

Hn.

Perc.

J. Gtr.

E. Bass

Solo

Solo

81

Hn.

Perc.

J. Gtr.

E. Bass

Solo

Solo

83

Hn.  
Perc.  
J. Gtr.  
E. Bass  
Solo  
Solo

85

Hn.  
Perc.  
J. Gtr.  
E. Bass  
Solo  
Solo

87

87

Hn.

Perc.

J. Gtr.

E. Bass

Solo

Solo

89

89

Perc.

Mar.

J. Gtr.

E. Bass

Solo

Solo

91

93

95

97

100

Perc. J. Gtr. E. Bass FX 5 Solo Solo

102

Perc. Mar. J. Gtr. E. Bass FX 5 Solo Solo

104

106

108

110

112

Perc.

Mar.

J. Gtr.

E. Bass

FX 5

Solo

Solo

Hn.

Perc.

Mar.

J. Gtr.

E. Bass

Organ

FX 5

Solo

Solo

116

Hn.

Perc.

Mar.

J. Gtr.

E. Bass

Organ

FX 5

Solo

Solo

Hn.

Perc.

Mar.

J. Gtr.

E. Bass

Organ

FX 5

Solo

Solo

120

Hn.

Perc.

Mar.

J. Gtr.

E. Bass

Organ

FX 5

Solo

Solo

122

Hn.

Perc.

Mar.

J. Gtr.

E. Bass

Organ

FX 5

Solo

Solo

124

Hn.

Perc.

Mar.

J. Gtr.

E. Bass

Organ

FX 5

Solo

Solo

The musical score for page 30, rehearsal mark 126, features the following parts:

128

Hn.  
 Perc.  
 Mar.  
 J. Gtr.  
 E. Bass  
 Organ  
 FX 5  
 Solo  
 Solo

# Eddy Mitchell - Rio Grande

Horn in F

♩ = 120,000000      ♩ = 102,000053

3      16

24      9

38

44

51

58      16

79

86      26

117

124      3

# Eddy Mitchell - Rio Grande

## Percussion

♩ = 120,000000      ♩ = 102,000053

**3**      **8**

V.S.

Percussion

55

58

61

66

70

74

78

82

86

89

Percussion

92

95

98

101

104

107

110

113

116

119

V.S.

4

Percussion

122

124

# Eddy Mitchell - Rio Grande

Marimba

♩ = 120,000000      ♩ = 102,000053

3      84

90

94

95

97

103

105

109

112

114

117

119

122

125

127

128

Jazz Guitar

Eddy Mitchell - Rio Grande

♩ = 120,000000      ♩ = 102,000053

3      2

10

14

17

19

21

24

27

30

33

V.S.

35

37

40

43

46

49

53

55

58

61

19

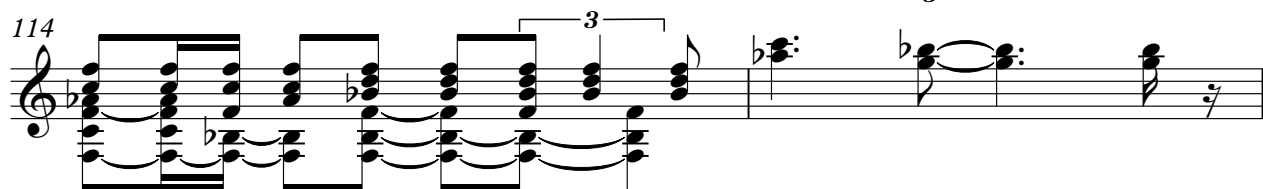

4

Jazz Guitar

120

123

126

128

# Eddy Mitchell - Rio Grande

Electric Bass

♩ = 120,000000

♩ = 102,000053

3

8

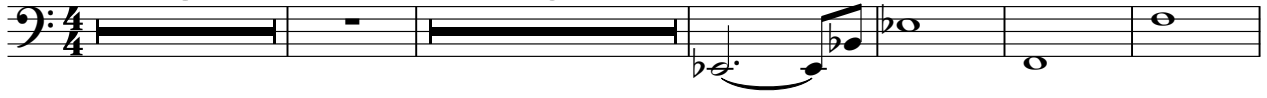

17

23

28

33

38

43

47

51

55

V.S.

59

64

69

75

80

85

90

94

98

103

Rock Organ

Eddy Mitchell - Rio Grande

♩ = 120,000000      ♩ = 102,000053

3

9

15

28

34

39

3

43

16

61

67

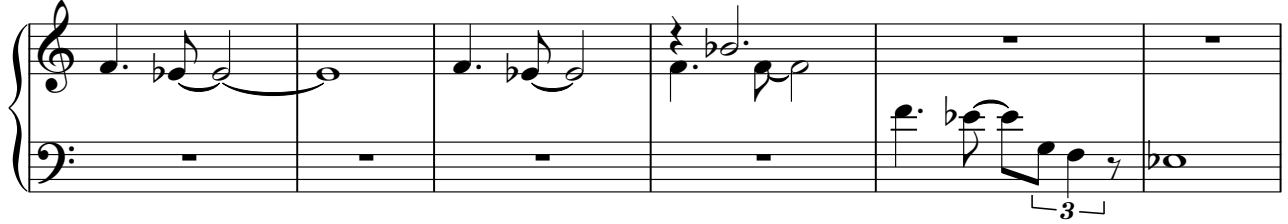

73

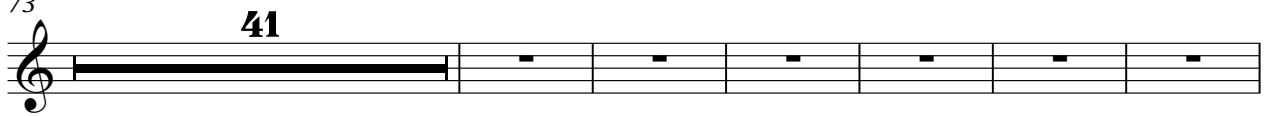

120

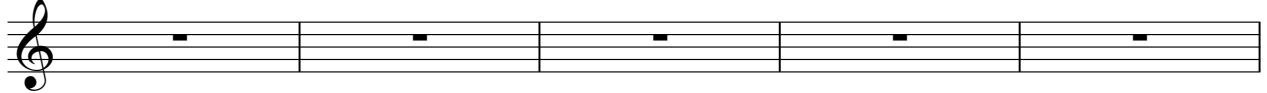

125

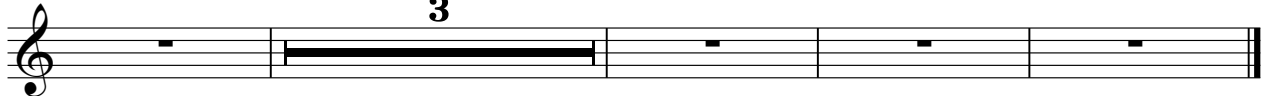

# Eddy Mitchell - Rio Grande

FX 5 (Brightness)

♩ = 120,000000      ♩ = 102,000053

3      48

55

59      3      7      6

69      3      3      3      3

73      24      3      3      3

100      3      3

104      3      3

108

112      3      3

115      3      3

V.S.

118

122

124

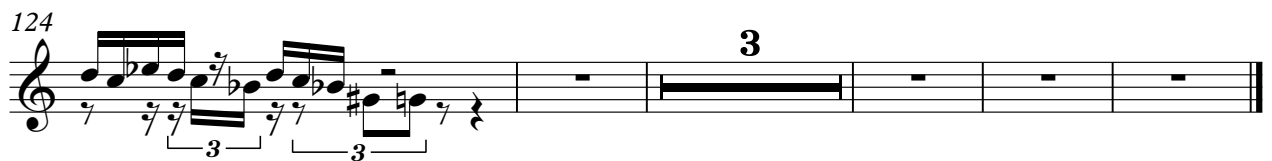

# Eddy Mitchell - Rio Grande

Solo

♩ = 120,000000      ♩ = 102,000053

3      7      3

15

20

24

28

33

38

42

47

50

103

109

114

119

125

127

# Eddy Mitchell - Rio Grande

Solo

♩ = 120,000000      ♩ = 102,000053

3

8

13

19

24

28

34

39

43

46

V.S.

85

88

90

93

96

99

103

105

108

110

V.S.
