

# Eddy Mitchell - Te Perdre 2

♩ = 80,000000

- Gtr Mute:** Remains silent throughout the piece.
- Gt WhaWha:** Remains silent throughout the piece.
- Gtr Satur:** Remains silent throughout the piece.
- Hammond:** Remains silent throughout the piece.
- Viol Hig:** Remains silent throughout the piece.

♩ = 80,000000

3

Drums

Gtr Arpegg

Gtr Solo

Basse

El. Piano

Nappes

5

Drums

Gtr Arpegg

Gtr Solo

Basse

El. Piano

Nappes

7

Drums

GtrArpeg

Basse

El.Piano

Nappes

9

Drums

GtrArpeg

Basse

El.Piano

Nappes

11

Drums

GtrArpeg

Basse

El.Piano

Nappes

13

Drums

GtrArpeg

Basse

El.Piano

Nappes

15

Drums

GtrArpeg

Basse

El.Piano

Nappes

17

Drums

GtrArpeg

Basse

El.Piano

Nappes

19

Drums

GtrArpeg

GtWhaWha

GtrSatur

Basse

El.Piano

Nappes

21

Drums

GtWhaWha

GtrSatur

Basse

El.Piano

Nappes

23

Drums

GtWhaWha

GtrSatur

Basse

El.Piano

Nappes

25

Drums

GtWhaWha

GtrSatur

Basse

El.Piano

Nappes

27

Drums

GtWhaWha

GtrSatur

Basse

El.Piano

Nappes

29

Drums

GtrSatur

Basse

El.Piano

Nappes

31

33

35

Drums

Gtr Arpeg

Gtr Mute

Basse

Hammond

El. Piano

Nappes

37

Drums

Gtr Arpeg

Gtr Mute

Basse

Hammond

El. Piano

Nappes

39

Drums

Gtr Arpeg

Gtr Mute

Basse

Hammond

El. Piano

Nappes

41

Drums

Gtr Arpeg

Gtr Mute

Basse

Hammond

El. Piano

Nappes

43

Drums

Gtr Arpeg

Gtr Mute

Basse

Bass staff in bass clef showing a melodic line with eighth and quarter notes.

Hammond

Hammond organ staff in treble clef showing two chords: a D7 chord and a G#7 chord.

El. Piano

Electric Piano staff in treble clef showing sustained chords and a melodic line.

Nappes

Nappes staff in treble clef showing two chords: a D7 chord and a G#7 chord.

45

- Drums:** Features a complex rhythmic pattern with various drum sounds indicated by 'x' marks and stems.

47

Drums

GtWhaWha

GtrSatur

Basse

Hammond

El.Piano

Nappes

49

Drums

GtWhaWha

GtrSatur

Basse

Hammond

El.Piano

Nappes

51

Drums

GtWhaWha

GtrSatur

Basse

Hammond

El.Piano

Nappes

53

Drums

GtWhaWha

GtrSatur

Basse

Hammond

El.Piano

Nappes

55

Drums

Gtr Satur

Basse

Hammond

El. Piano

Nappes

57

Drums

GtWhaWha

GtrSatur

Basse

Hammond

El.Piano

Viol Hig

Nappes

59 19

Drums

GtWhaWha

GtrSatur

Basse

Hammond

El.Piano

Viol Hig

Nappes

61

Drums

GtWhaWha

GtrSatur

Basse

Hammond

El.Piano

Viol Hig

Nappes

63

Drums

GtWhaWha

GtrSatur

Basse

Hammond

El.Piano

Viol Hig

Nappes

65

Drums

Gtr Satur

Gtr Solo

Basse

Hammond

El.Piano

Viol Hig

Nappes

66

Drums

Gtr Satur

Gtr Solo

Basse

Hammond

El.Piano

Viol Hig

Nappes

68

Drums

Gtr Satur

Gtr Solo

Basse

Hammond

El. Piano

Viol Hig

Nappes

69

Drums

Gtr Satur

Gtr Solo

Basse

Hammond

El.Piano

Viol Hig

Nappes

70

Drums

Gtr Satur

Gtr Solo

Basse

Hammond

El.Piano

Viol Hig

Nappes

72

Drums

Gtr Satur

Gtr Solo

Basse

Hammond

El.Piano

Viol Hig

Nappes

74

Drums

Gtr Satur

Gtr Solo

Basse

Hammond

El.Piano

Viol Hig

Nappes

76

77

Drums

Gtr Satur

Gtr Solo

Basse

Hammond

El. Piano

Viol Hig

Nappes

78

Drums

Gtr Satur

Gtr Solo

Basse

Hammond

El. Piano

Viol Hig

Nappes

80

Drums

Gtr Satur

Gtr Solo

Basse

Hammond

El.Piano

Viol Hig

Nappes

81

Drums

Gtr Satur

Gtr Solo

Basse

Hammond

El.Piano

Viol Hig

Nappes

82

Drums

Gtr Solo

Basse

Hammond

El. Piano

Viol Hig

Nappes

# Eddy Mitchell - Te Perdre 2

## Drums

♩ = 80,000000

5

9

13

16

18

20

22

24

26

V.S.

Drums

Drums

V.S.

Drums

68

70

72

74

76

78

80

82

# Eddy Mitchell - Te Perdre 2

GtrArpeg

♩ = 80,000000

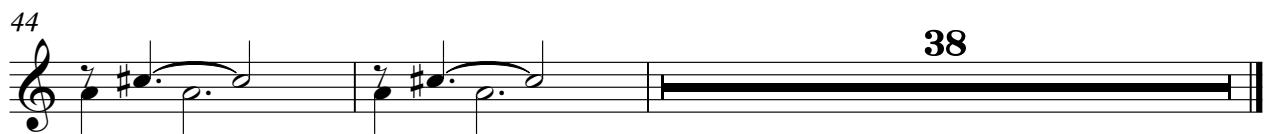

Gtr Mute

# Eddy Mitchell - Te Perdre 2

♩ = 80,000000

**31**

34

37

40

44

**38**

♩ = 80,000000

19

22

25

28

18

48

51

54

4

60

63

19

♩ = 80,000000

**19**

22

25

28

**32**

**14**

48

51

54

58

61

64

67

70

73

76

79

2

# Eddy Mitchell - Te Perdre 2

## Gtr Solo

♩ = 80,000000

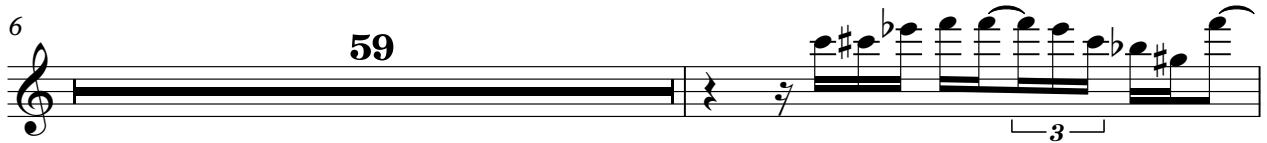

# Eddy Mitchell - Te Perdre 2

Basse

♩ = 80,000000

V.S.

48

52

56

59

62

65

68

71

74

77

80

Hammond

Eddy Mitchell - Te Perdre 2

♩ = 80,000000

31

36

42

50

57

65

74

79

# Eddy Mitchell - Te Perdre 2

El.Piano

♩ = 80,000000

5

9

12

15

18

V.S.

23

29

34

41

46

52

57

63

69

75

79

# Eddy Mitchell - Te Perdre 2

Viol Hig

♩ = 80,000000

**57**

64

73

79

# Eddy Mitchell - Te Perdre 2

Nappes

♩ = 80,000000

10

19

27

35

43

51

59

68

76
