

Eddy Mitchell - Toujours Un Coin Qui Me Rappelle 2

♩ = 154,000153

Saxo

Mitchell

Trompet1

Trompet2

Drums

Gtr Acc

Gtr Bass

Orgue

Voix Ouh

Piano

- Saxo**: Saxophone part, mostly rests.
- Mitchell**: Vocal line, mostly rests.
- Trompet1**: First trumpet part, melodic line.
- Trompet2**: Second trumpet part, melodic line.
- Drums**: Drum part, steady rhythm.
- Gtr Acc**: Acoustic guitar part, harmonic accompaniment.
- Gtr Bass**: Bass guitar part, harmonic accompaniment.
- Orgue**: Organ part, mostly rests.
- Voix Ouh**: Ouh part, mostly rests.
- Piano**: Piano part, mostly rests.

5

8

11

Mitchell

Drums

Gtr Acc

Gtr Bass

Orgue

Voix Ouh

15

Mitchell

Drums

Gtr Acc

Gtr Bass

Orgue

19

Mitchell

Drums

Gtr Bass

Orgue

Voix Ouh

Piano

22

Saxo

Mitchell

Trompet 1

Drums

Gtr Bass

Orgue

Piano

25

Saxo

Mitchell

Trompet 1

Drums

Gtr Bass

Orgue

Voix Ouh

Piano

Detailed description of the musical score: The score is for a jazz ensemble. It consists of nine staves. The top staff is for Saxophone (Saxo), which has a few notes in the first measure and rests thereafter. The second staff is for Mitchell, featuring a melodic line with eighth and quarter notes, including a triplet in the third measure. The third staff is for Trompet 1, with a few notes in the first measure and rests. The fourth staff is for Drums, showing a steady rhythmic pattern of eighth notes. The fifth staff is for Gtr Bass, with a melodic line in the bass clef. The sixth staff is for Orgue (Organ), with a complex chordal texture in the right hand and a simple bass line in the left hand. The seventh staff is for Voix Ouh, which is empty. The eighth staff is for Piano, with a complex chordal texture in the right hand and a simple bass line in the left hand. The music is in 4/4 time and features a variety of rhythmic patterns and melodic lines.

28

Saxo

Mitchell

Trompet 1

Drums

Gtr Bass

Orgue

Piano

31

Mitchell

Drums

Gtr Bass

Orgue

Piano

33

36

40

Mitchell

Drums

Gtr Acc

Gtr Bass

Orgue

Voix Ouh

44

Mitchell

Drums

Gtr Acc

Gtr Bass

Orgue

Voix Ouh

48

Mitchell

Drums

Gtr Bass

Orgue

Voix Ouh

Piano

52

Saxo

Mitchell

Trompet 1

Drums

Gtr Bass

Orgue

Piano

55

Saxo

Mitchell

Trompet 1

Drums

Gtr Bass

Orgue

Voix Ouh

Piano

58

61

63

66

70

73

76

Saxo

Mitchell

Trompet1

Trompet2

Drums

Gtr Bass

Orgue

Piano

80

Mitchell

Drums

Gtr Acc

Gtr Bass

Orgue

Voix Ouh

Piano

84

Mitchell
Drums
Gtr Acc
Gtr Bass
Orgue
Voix Ouh
Piano

87

Mitchell
Drums
Gtr Bass
Orgue
Voix Ouh
Piano

90

Mitchell
Drums
Gtr Bass
Orgue
Voix Ouh
Piano

93

Saxo
Mitchell
Trompet 1
Drums
Gtr Bass
Orgue
Piano

95

Musical score for page 95, featuring the following instruments and parts:

- Saxo**: Treble clef, starting with a quarter rest, followed by a quarter note G4, a quarter note F#4, and a quarter note E4.
- Mitchell**: Treble clef, starting with a quarter note G4, followed by quarter notes F#4, E4, and D4, then a quarter rest, and finally a triplet of eighth notes G4, F#4, and E4.
- Trompet 1**: Treble clef, starting with a quarter rest, followed by a quarter note G4, and then a quarter note F#4.
- Drums**: Standard drum notation with a steady eighth-note pattern.
- Gtr Bass**: Bass clef, starting with a quarter note G2, followed by quarter notes F#2, E2, and D2.
- Orgue**: Grand staff (treble and bass clefs), featuring complex chordal textures and melodic lines.
- Voix Ouh**: Treble clef, consisting of three measures of whole rests.

98

Saxo
Mitchell
Trompet 1
Drums
Gtr Bass
Orgue
Piano

101

Saxo
Mitchell
Trompet 1
Drums
Gtr Bass
Orgue
Piano

104

Saxo

Mitchell

Trompet 1

Drums

Gtr Bass

Orgue

Piano

108

Drums

Gtr Bass

Orgue

Piano

111

Drums

Gtr Bass

Orgue

Piano

Eddy Mitchell - Toujours Un Coin Qui Me Rappelle 2

Saxo

♩ = 154,000153
Saxo

22

2

28

3

4

39

15

2

59

3

6

71

2

76

14

94

2

100

9

♩ = 154,000153
Mitchell

7

12

16

20

24

28

33

35

Eddy Mitchell - Toujours Un Coin Qui Me Rappelle 2

Trompet1

♩ = 154,000153
Trompet1

Trompet2

Eddy Mitchell - Toujours Un Coin Qui Me Rappelle 2

♩ = 154,000153
Trompet2

67

71

3

2

76

6

34

Eddy Mitchell - Toujours Un Coin Qui Me Rappelle 2

Drums

♩ = 154,000153
Drums

V.S.

52

57

62

67

72

77

82

87

92

97

Eddy Mitchell - Toujours Un Coin Qui Me Rappelle 2

Gtr Acc

♩ = 154,000153
Gtr Acc

6

9

16

23

3

45

23

72

5

81

2

29

Eddy Mitchell - Toujours Un Coin Qui Me Rappelle 2

Gtr Bass

♩ = 154,000153
Gtr Bass

6

9

14

20

25

30

34

39

44

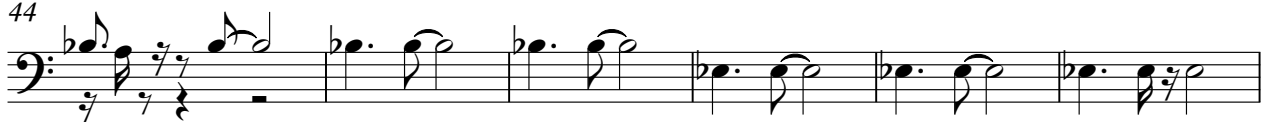

V.S.

50

55

60

64

69

73

77

82

87

92

Eddy Mitchell - Toujours Un Coin Qui Me Rappelle 2

Orgue

♩ = 154,000153

Orgue

V.S.

36

41

47

53

59

62

66

70

74

81

88

92

96

V.S.

101

106

110

Eddy Mitchell - Toujours Un Coin Qui Me Rappelle 2

Voix Ouh

♩ = 154,000153
Voix Ouh

11 4

19

3 18

44

4 3

55

28 4

89

3 19

Eddy Mitchell - Toujours Un Coin Qui Me Rappelle 2

Piano

♩ = 154,000153
Piano

17

21

24

27

30

33

36

10

