

# Eddy Mitchell - Toujours Un Coin Qui Me Rappelle

♩ = 154,000153

Saxo

Alto Saxophone

Mitchell

Harmonica

Trompet1

Baroque Trumpet

Drums

Percussion

Gtr Acc

Jazz Guitar

Gtr Bass

Acoustic Bass

Orgue

Percussive Organ

♩ = 154,000153

Voix Ouh

FX 5 (Brightness)

Piano

Solo

Trompet2

Solo

5

Bar. Tpt.

Perc.

J. Gtr.

A. Bass

Perc. Organ

8

Harm.

Bar. Tpt.

Perc.

J. Gtr.

A. Bass

Perc. Organ

11

Harm.

Perc.

J. Gtr.

A. Bass

Perc. Organ

FX 5

15

Harm.

Perc.

J. Gtr.

A. Bass

Perc. Organ

19

Harm.

Perc.

A. Bass

Perc. Organ

FX 5

Solo

22

Alto Sax.

Harm.

Bar. Tpt.

Perc.

A. Bass

Perc. Organ

Solo

25

Alto Sax.

Harm.

Bar. Tpt.

Perc.

A. Bass

Perc. Organ

FX 5

Solo

28

Alto Sax.

Harm.

Bar. Tpt.

Perc.

A. Bass

Perc. Organ

Solo

31

Harm.

Perc.

A. Bass

Perc. Organ

Solo

33

Alto Sax.

Harm.

Bar. Tpt.

Perc.

A. Bass

Perc. Organ

Solo

36

Alto Sax.

Harm.

Perc.

J. Gtr.

A. Bass

Perc. Organ

Solo

40

Harm.

Perc.

J. Gtr.

A. Bass

Perc. Organ

FX 5

44

Harm.

Perc.

J. Gtr.

A. Bass

Perc. Organ

FX 5

48

Harm.

Perc.

A. Bass

Perc. Organ

FX 5

Solo

52

Alto Sax.

Harm.

Bar. Tpt.

Perc.

A. Bass

Perc. Organ

Solo

55

Alto Sax.

Harm.

Bar. Tpt.

Perc.

A. Bass

Perc. Organ

FX 5

Solo

58

Alto Sax.

Harm.

Bar. Tpt.

Perc.

A. Bass

Perc. Organ

Solo

61

Harm.

Perc.

A. Bass

Perc. Organ

Solo

63

Alto Sax.  
Harm.  
Bar. Tpt.  
Perc.  
A. Bass  
Perc. Organ  
Solo

66

Harm.  
Perc.  
J. Gtr.  
A. Bass  
Perc. Organ  
Solo

70

Alto Sax.

Bar. Tpt.

Perc.

J. Gtr.

A. Bass

Perc. Organ

Solo

Solo

73

Alto Sax.

Bar. Tpt.

Perc.

J. Gtr.

A. Bass

Perc. Organ

Solo

Solo

76

Alto Sax.

Harm.

Bar. Tpt.

Perc.

A. Bass

Perc. Organ

Solo

Solo

80

Harm.

Perc.

J. Gtr.

A. Bass

Perc. Organ

FX 5

Solo

Solo

84

Harm.

Perc.

J. Gtr.

A. Bass

Perc. Organ

FX 5

Solo

87

Harm.

Perc.

A. Bass

Perc. Organ

FX 5

Solo

90

Harm.

Perc.

A. Bass

Perc. Organ

FX 5

Solo

93

Alto Sax.

Harm.

Bar. Tpt.

Perc.

A. Bass

Perc. Organ

Solo

95

Alto Sax.

Harm.

Bar. Tpt.

Perc.

A. Bass

Perc. Organ

FX 5

Solo

98

Alto Sax.

Harm.

Bar. Tpt.

Perc.

A. Bass

Perc. Organ

Solo

101

Alto Sax.

Harm.

Bar. Tpt.

Perc.

A. Bass

Perc. Organ

Solo

104

Alto Sax.

Harm.

Bar. Tpt.

Perc.

A. Bass

Perc. Organ

Solo

108

Perc.

A. Bass

Perc. Organ

Solo

112

Perc.

A. Bass

Perc. Organ

Solo

122  
Alto Sax. 

133  
Alto Sax. 

144  
Alto Sax. 

155  
Alto Sax. 

166  
Alto Sax. 

177  
Alto Sax. 

188  
Alto Sax. 

199  
Alto Sax. 

210  
Alto Sax. 

221  
Alto Sax. 

232  
Alto Sax. 

243  
Alto Sax. 

254  
Alto Sax. 

265  
Alto Sax. 

276  
Alto Sax. 

287  
Alto Sax. 

298  
Alto Sax. 

309  
Alto Sax. 

320  
Alto Sax. 

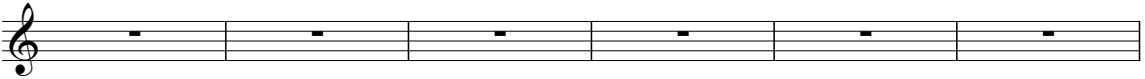

331  
Alto Sax. 

337  
Alto Sax. 

# Eddy Mitchell - Toujours Un Coin Qui Me Rappelle

Alto Saxophone

♩ = 154,000153  
Saxo

22 2

28 3 4

39 15 2

59 3 6

71 2

76 14

94 2

101

104 238

♩ = 154,000153  
Mitchell

7

3

12

16

3

3

20

3

24

3

28

33

3

35

91

95

99

104

107

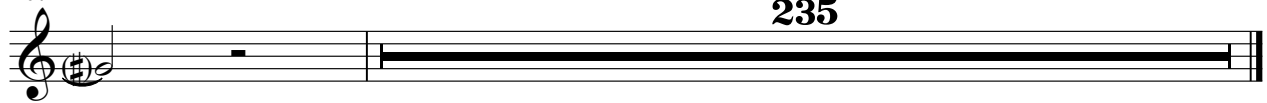

Baroque Trumpet

Eddy Mitchell - Toujours Un Coin Qui Me Rappelle

♩ = 154,000153  
Trompet 1

# Eddy Mitchell - Toujours Un Coin Qui Me Rappelle

## Percussion

♩ = 154,000153  
Drums

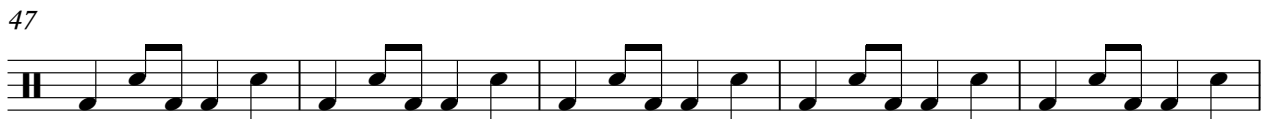
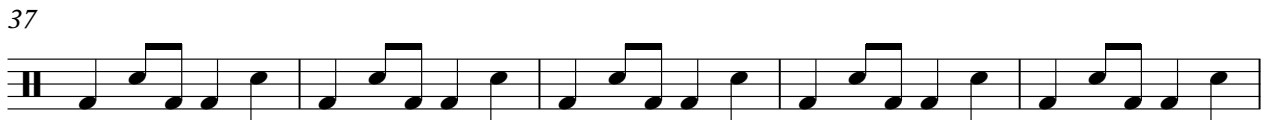
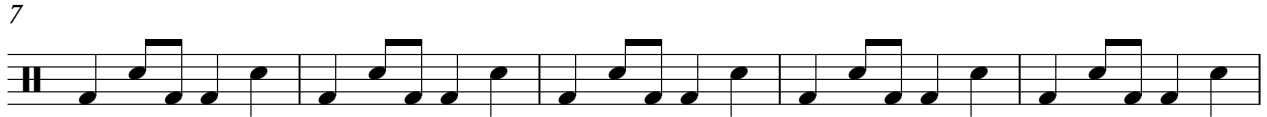

V.S.

52

57

62

67

72

77

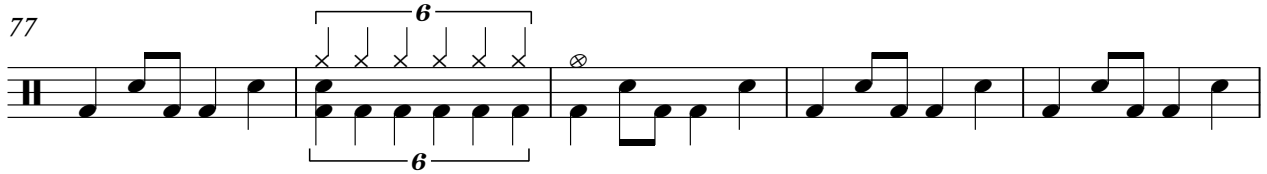

82

87

92

97

102

107

111

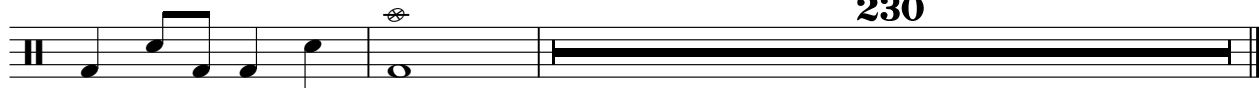

♩ = 154,000153  
Gtr Acc

6

9

2

16

23

3

45

23

72

5

2

83

257

# Eddy Mitchell - Toujours Un Coin Qui Me Rappelle

Acoustic Bass

♩ = 154,000153  
Gtr Bass

6

9

14

20

25

30

34

39

44

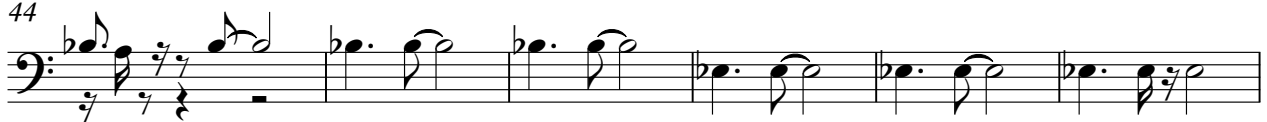

V.S.

50

55

60

64

69

73

77

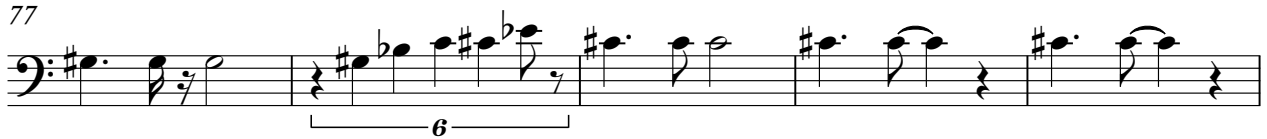

82

87

92

# Eddy Mitchell - Toujours Un Coin Qui Me Rappelle

## Percussive Organ

♩ = 154,000153  
Orgue

4

8

14

21

28

32

V.S.

70

74

81

88

92

96

V.S.

101

106

110

112

230

# Eddy Mitchell - Toujours Un Coin Qui Me Rappelle

Solo

♩ = 154,000153  
Piano

**17**

21

24

27

30

33

36 **10**

83  
86  
90  
93  
95  
98  
101  
104  
108  
111

230

Solo

# Eddy Mitchell - Toujours Un Coin Qui Me Rappelle

♩ = 154,000153  
Trompet2

**70**

70

73

**2**

73

78

**6**

**263**

78