

Eddy Mitchell - Un Portrait De Norman Rockwell 2

♩ = ~~106,600000~~ 106,500053

Soprano Saxophone

Percussion

Jazz Guitar

Jazz Guitar

Jazz Guitar

Electric Guitar

5-string Electric Bass

♩ = ~~106,600000~~ 106,500053

Synth Strings

Synth Strings

♩ = ~~106,600000~~ 106,500053

Pad 1 (New Age)

5

Sop. Sax.

Perc.

E. Bass

Syn. Str.

Pad 1

8

Sop. Sax.

Perc.

E. Gtr.

E. Bass

Syn. Str.

Pad 1

3

11

Sop. Sax.

Perc.

E. Gtr.

E. Bass

Syn. Str.

Pad 1

3

14

Perc. 

E. Gtr. 

E. Bass 

Syn. Str. 

Pad 1 

18

Perc. 

E. Gtr. 

E. Bass 

Syn. Str. 

Pad 1 

21

Perc. 

E. Gtr. 

E. Bass 

Syn. Str. 

Pad 1 

25

Perc.

J. Gtr.

E. Gtr.

E. Bass

Syn. Str.

Pad 1

29

Perc.

J. Gtr.

E. Gtr.

E. Bass

Syn. Str.

Pad 1

33

Perc.

J. Gtr.

E. Gtr.

E. Bass

Syn. Str.

Pad 1

36

Perc.

J. Gtr.

E. Gtr.

E. Bass

Syn. Str.

Pad 1

40

Perc.

J. Gtr.

J. Gtr.

J. Gtr.

E. Gtr.

E. Bass

Syn. Str.

Pad 1

3

44

Perc.

J. Gtr.

J. Gtr.

J. Gtr.

E. Gtr.

E. Bass

Syn. Str.

Pad 1

3

47

Perc.

J. Gtr.

J. Gtr.

J. Gtr.

E. Gtr.

E. Bass

Syn. Str.

Pad 1

50

Sop. Sax.

Perc.

J. Gtr.

J. Gtr.

J. Gtr.

E. Gtr.

E. Bass

Syn. Str.

Pad 1

56

62

Sop. Sax.

Perc.

J. Gtr.

J. Gtr.

E. Gtr.

E. Bass

Syn. Str.

Syn. Str.

Pad 1

65

Sop. Sax.

Perc.

J. Gtr.

J. Gtr.

E. Gtr.

E. Bass

Syn. Str.

Syn. Str.

Pad 1

3

==

68

Sop. Sax.

Perc.

J. Gtr.

J. Gtr.

E. Gtr.

E. Bass

Syn. Str.

71

74

77

Perc.

J. Gtr.

J. Gtr.

E. Gtr.

E. Bass

Syn. Str.

Pad 1

80

Sop. Sax.

Perc.

J. Gtr.

J. Gtr.

E. Gtr.

E. Bass

Syn. Str.

Pad 1

83

86

89

Sop. Sax.

Perc.

J. Gtr.

E. Gtr.

E. Bass

Syn. Str.

Pad 1

92

Perc.

J. Gtr.

E. Gtr.

E. Bass

Syn. Str.

Pad 1

95

Sop. Sax.

Perc.

J. Gtr.

J. Gtr.

E. Gtr.

E. Bass

Syn. Str.

Pad 1

98

Sop. Sax.

Perc.

J. Gtr.

J. Gtr.

J. Gtr.

E. Gtr.

E. Bass

Syn. Str.

Pad 1

101

104

107

110

Sop. Sax.

Perc.

J. Gtr.

J. Gtr.

J. Gtr.

E. Gtr.

E. Bass

Syn. Str.

Pad 1

113

Sop. Sax.

Perc.

J. Gtr.

J. Gtr.

J. Gtr.

E. Gtr.

E. Bass

Syn. Str.

Pad 1

119

121

Sop. Sax.

Perc.

J. Gtr.

J. Gtr.

J. Gtr.

E. Gtr.

E. Bass

Syn. Str.

Pad 1

This musical score is for a multi-instrument ensemble. It consists of the following parts:

Eddy Mitchell - Un Portrait De Norman Rockwell 2

Soprano Saxophone

♩ = 100,50005006,500053

8

13 **37**

53 **2**

58

62 **3** **3**

65 **3** **14**

82 **3** **3**

87

90 **3**

Soprano Saxophone

95

99

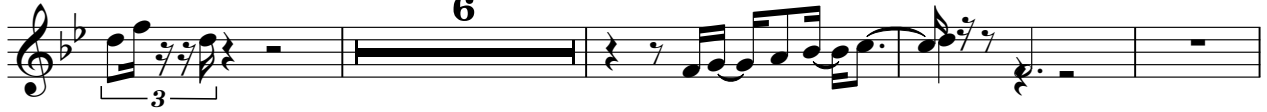

109

114

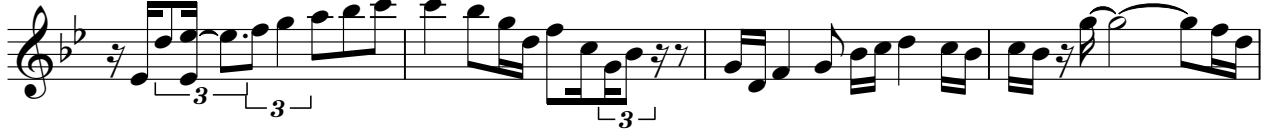

118

121

123

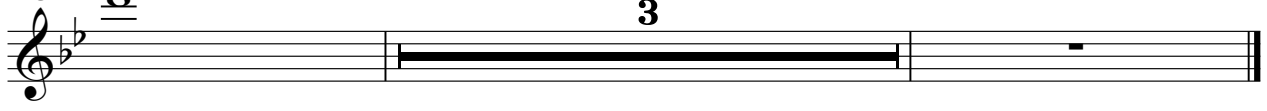

Eddy Mitchell - Un Portrait De Norman Rockwell 2

Percussion

♩ = 106,500050 ♩ = 106,500053

4/4

6

Measures 5-8: Continuation of the bass and snare patterns from the previous system.

10

Measures 9-12: Continuation of the bass and snare patterns.

14

Measures 13-16: Continuation of the bass and snare patterns.

18

Measures 17-20: Continuation of the bass and snare patterns.

22

Measures 21-24: Continuation of the bass and snare patterns.

26

Measures 25-28: Continuation of the bass and snare patterns.

30

Measures 29-32: Continuation of the bass and snare patterns.

34

Measures 33-36: Continuation of the bass and snare patterns.

38

Measures 37-40: Continuation of the bass and snare patterns.

V.S.

42

46

50

54

58

62

66

70

74

78

Percussion

82

86

90

94

98

102

106

110

114

118

V.S.

4

Percussion

122

124

♩ = 100,60065006,500053

21

27

34

42

48

55

65

73

81

96

2

Jazz Guitar

101

106

114

121

$\text{♩} = 106,600050$ $\text{♩} = 106,500053$

41

45

48

51

54

57

61

65

69

71

V.S.

74

77

80

83

86

89

92

95

97

100

103

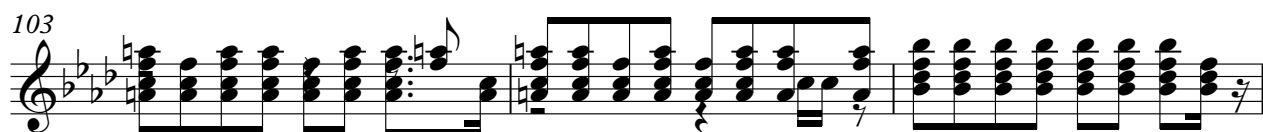

106

109

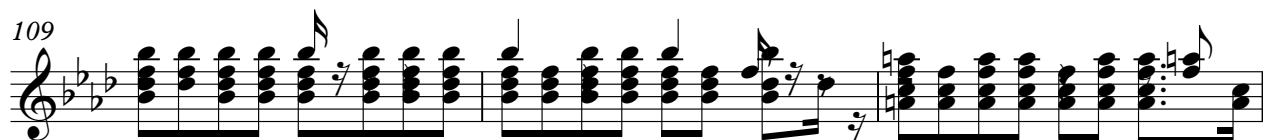

112

115

118

121

124

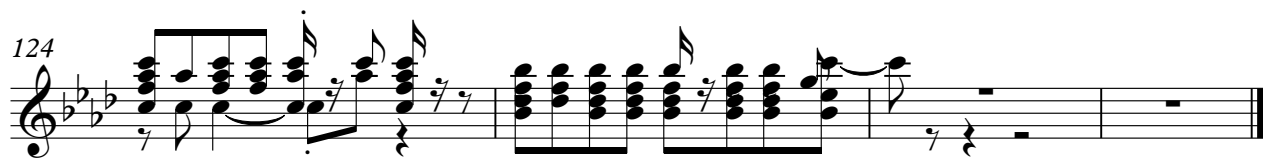

Eddy Mitchell - Un Portrait De Norman Rockwell 2

Jazz Guitar

♩ = 100, 60000000106,500053

40

44

48

53

58

39

100

104

109

114

117

2

Jazz Guitar

122

125

Eddy Mitchell - Un Portrait De Norman Rockwell 2

Electric Guitar

$\text{♩} = 106,600050$ $\text{♩} = 106,500053$

8

12

15

18

21

24

28

31

34

37

V.S.

40

44

47

51

54

57

62

68

71

74

77

80

84

87

90

93

96

100

103

107

V.S.

110

113

117

120

123

Eddy Mitchell - Un Portrait De Norman Rockwell 2

5-string Electric Bass

♩ = 100,500100,500053

10

16

22

27

33

39

44

49

54

V.S.

60

68

74

80

86

92

97

102

107

112

117

122

Eddy Mitchell - Un Portrait De Norman Rockwell 2

Synth Strings

♩ = 100,6000006,500053

V.S.

Synth Strings

80

88

96

104

112

120

124

Synth Strings

Eddy Mitchell - Un Portrait De Norman Rockwell 2

♩ = 100,500006,500053

56

62

60

Eddy Mitchell - Un Portrait De Norman Rockwell 2

Pad 1 (New Age)

$\text{♩} = 106,600053 = 106,500053$

5

8

12

17

22

27

33

37

Pad 1 (New Age)

96

102

107

112

117

122

125