

Eddy Mitchell - Un Portrait De Norman Rockwell

♩ = 106,000000 ♩ = 106,000137

Soprano Saxophone

Harmonica

Percussion

Jazz Guitar

Jazz Guitar

Jazz Guitar

Electric Guitar

5-string Electric Bass

♩ = 106,000000 ♩ = 106,000137

Synth Strings

Synth Strings

UN PORTRAIT DE NORMAN ROCKWE

UN PORTRAIT DE NORMAN ROC

(P) Midi Musique 1997

3

Sop. Sax.

Perc.

J. Gtr.

E. Bass

Syn. Str.

UN PORTRAIT DE NORMAN ROCKWE

5

Sop. Sax.

Perc.

E. Bass

Syn. Str.

UN PORTRAIT DE NORMAN ROCKWE

7

Sop. Sax.

Perc.

E. Bass

Syn. Str.

UN PORTRAIT DE NORMAN ROCKWE

9

Sop. Sax.

Perc.

E. Gtr.

E. Bass

Syn. Str.

UN PORTRAIT DE NORMAN ROCKWE

11

Sop. Sax.

Harm.

Perc.

E. Gtr.

E. Bass

Syn. Str.

UN PORTRAIT DE NORMAN ROCKWE

Elle ressembla un por trait de Nor man Rockwell,

13

Harm.

Perc.

E. Gtr.

E. Bass

Syn. Str.

UN PORTRAIT DE NORMAN ROCKWE

15

Harm.

Perc.

E. Gtr.

E. Bass

Syn. Str.

UN PORTRAIT DE NORMAN ROCKWE

Der riere le traits u ses, on de vin qu'elle tait belle.

17

Harm.

Perc.

E. Gtr.

E. Bass

Syn. Str.

UN PORTRAIT DE NORMAN ROCKWE

19

Harm.

Perc.

E. Gtr.

E. Bass

Syn. Str.

UN PORTRAIT DE NORMAN ROCKWE

Y'a en core dans ses yeux comme p'tit'e tin celle,

21

Harm.

Perc.

E. Gtr.

E. Bass

Syn. Str.

UN PORTRAIT DE NORMAN ROCKWE

Signe de vie et d'amour, un don tombe du ciel..

23

Harm.

Perc.

E. Gtr.

E. Bass

Syn. Str.

UN PORTRAIT DE NORMAN ROCKWE

Just' la pouelle...

25

Perc.

J. Gtr.

E. Gtr.

E. Bass

Syn. Str.

UN PORTRAIT DE NORMAN ROCKWE

27

Harm.

Perc.

J. Gtr.

E. Gtr.

E. Bass

Syn. Str.

UN PORTRAIT DE NORMAN ROCKWE

C'est une vieille dame tout' seule qui serreson sac tout'ontrelle,

29

31

UN PORTRAIT DE NORMAN ROCKWE

Il contient toute sa vie, ne voyage qu'avec elle.

33

Harm.

Perc.

J. Gtr.

E. Gtr.

E. Bass

Syn. Str.

UN PORTRAIT DE NORMAN ROCKWE

35

Harm.

Perc.

E. Gtr.

E. Bass

Syn. Str.

UN PORTRAIT DE NORMAN ROCKWE

Il ren fermdes tresors quifont fi gures de cire,

37

Harm.

Perc.

J. Gtr.

E. Gtr.

E. Bass

Syn. Str.

UN PORTRAIT DE NORMAN ROCKWE

Des ins tants su bli mes qui'aident en core a vivre..

39

Harm.

Perc.

J. Gtr.

E. Gtr.

E. Bass

Syn. Str.

UN PORTRAIT DE NORMAN ROCKWE

Dansses souv'

41

Harm.

Perc.

J. Gtr.

J. Gtr.

E. Gtr.

E. Bass

Syn. Str.

UN PORTRAIT DE NORMAN ROCKWE

nirs... Elle

43

Harm.

Perc.

J. Gtr.

J. Gtr.

E. Gtr.

E. Bass

Syn. Str.

UN PORTRAIT DE NORMAN ROCKWE

re garde le mondeac tuel A vec sa

45

Harm.

Perc.

J. Gtr.

J. Gtr.

J. Gtr.

E. Gtr.

E. Bass

Syn. Str.

UN PORTRAIT DE NORMAN ROCKWELL

myo pie, ja maisru elle..

47

Harm.

Perc.

J. Gtr.

J. Gtr.

J. Gtr.

E. Gtr.

E. Bass

Syn. Str.

UN PORTRAIT DE NORMAN ROCKWELL

Comme un por trait d'Norman Rock well..

49

Sop. Sax.

Harm.

Perc.

J. Gtr.

J. Gtr.

J. Gtr.

E. Gtr.

E. Bass

Syn. Str.

UN PORTRAIT DE NORMAN ROCKWELL

NormanRockwell... Elle

51

Sop. Sax.

Harm.

Perc.

J. Gtr.

J. Gtr.

J. Gtr.

E. Gtr.

E. Bass

Syn. Str.

UN PORTRAIT DE NORMAN ROCKWELL

n'at tend rien de la vie, Elle lui a

53

Sop. Sax.

Harm.

Perc.

J. Gtr.

J. Gtr.

J. Gtr.

E. Gtr.

E. Bass

Syn. Str.

UN PORTRAIT DE NORMAN ROCKWELL

toutonne puisre pris...

55

Sop. Sax.

Harm.

Perc.

J. Gtr.

J. Gtr.

E. Gtr.

E. Bass

Syn. Str.

UN PORTRAIT DE NORMAN ROCKWELL

Elle pre fere l'u ni vers

56

Sop. Sax.

Harm.

Perc.

J. Gtr.

J. Gtr.

E. Gtr.

E. Bass

Syn. Str.

UN PORTRAIT DE NORMAN ROCKWELL

d'NomarRock well.. NormanRockwell...

58

Sop. Sax.

Harm.

Perc.

J. Gtr.

J. Gtr.

J. Gtr.

E. Gtr.

E. Bass

Syn. Str.

Syn. Str.

UN PORTRAIT DE NORMAN ROCKWELL

60

Sop. Sax.

Perc.

J. Gtr.

E. Gtr.

E. Bass

Syn. Str.

Syn. Str.

UN PORTRAIT DE NORMAN ROCKWELL

62

Sop. Sax. 

Perc. 

J. Gtr. 

J. Gtr. 

E. Gtr. 

E. Bass 

Syn. Str. 

Syn. Str. 

UN PORTRAIT DE NORMAN ROCKWE

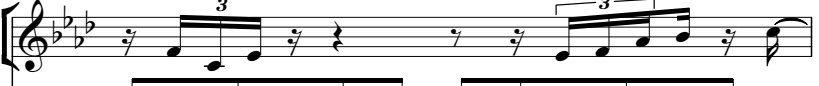

64

Sop. Sax. 

Perc. 

J. Gtr. 

E. Bass 

Syn. Str. 

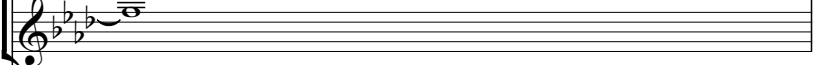
Syn. Str. 

UN PORTRAIT DE NORMAN ROCKWE

65

Sop. Sax.

Perc.

J. Gtr.

J. Gtr.

E. Bass

Syn. Str.

Syn. Str.

UN PORTRAIT DE NORMAN ROCKWELL

66

Sop. Sax. 

Harm. 

Perc. 

J. Gtr. 

J. Gtr. 

E. Gtr. 

E. Bass 

Syn. Str. 

Syn. Str. 

UN PORTRAIT DE NORMAN ROCKWELL

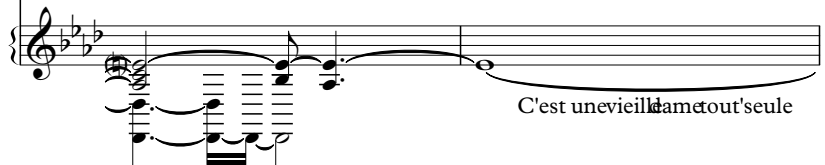

C'est une vieille dame tout'seule

68

Sop. Sax.

Harm.

Perc.

J. Gtr.

J. Gtr.

E. Gtr.

E. Bass

Syn. Str.

UN PORTRAIT DE NORMAN ROCKWELL

qui ne parle qu'à elle-même,

70

Harm.

Perc.

J. Gtr.

J. Gtr.

E. Gtr.

E. Bass

Syn. Str.

UN PORTRAIT DE NORMAN ROCKWE

Qu'ahet toujours deux places

72

Harm.

Perc.

J. Gtr.

J. Gtr.

E. Gtr.

E. Bass

Syn. Str.

UN PORTRAIT DE NORMAN ROCKWE

dans les trains qui l'emmenent.

74

Harm.

Perc.

J. Gtr.

J. Gtr.

E. Gtr.

E. Bass

Syn. Str.

UN PORTRAIT DE NORMAN ROCKWE

Une pour son com pagnon

76

Harm.

Perc.

J. Gtr.

E. Gtr.

E. Bass

Syn. Str.

UN PORTRAIT DE NORMAN ROCKWE

qu'aquit te cet teterre, Un fan tomæ do rable

78

Harm.

Perc.

J. Gtr.

J. Gtr.

E. Gtr.

E. Bass

Syn. Str.

UN PORTRAIT DE NORMAN ROCKWE

sor tant d'une a qua relle..

80

Harm.

Perc.

J. Gtr.

J. Gtr.

E. Gtr.

E. Bass

Syn. Str.

UN PORTRAIT DE NORMAN ROCKWE

D'Nor man Rockwell...

82

Sop. Sax.

Perc.

J. Gtr.

J. Gtr.

E. Gtr.

E. Bass

Syn. Str.

UN PORTRAIT DE NORMAN ROCKWE

83

Sop. Sax.

Harm.

Perc.

J. Gtr.

E. Gtr.

E. Bass

Syn. Str.

UN PORTRAIT DE NORMAN ROCKWE

85

Sop. Sax.

Harm.

Perc.

J. Gtr.

E. Gtr.

E. Bass

Syn. Str.

UN PORTRAIT DE NORMAN ROCKWE

87

Sop. Sax.

Harm.

Perc.

J. Gtr.

E. Gtr.

E. Bass

Syn. Str.

UN PORTRAIT DE NORMAN ROCKWE

I nof fen sivepeu pres see que lebonDieu l'emene.

89

Sop. Sax.

Harm.

Perc.

J. Gtr.

E. Gtr.

E. Bass

Syn. Str.

UN PORTRAIT DE NORMAN ROCKWELL

91

Sop. Sax.

Harm.

Perc.

J. Gtr.

E. Gtr.

E. Bass

Syn. Str.

UN PORTRAIT DE NORMAN ROCKWELL

Y'a encore dans ses yeux comme une petite tincelle,

93

Harm.

Perc.

J. Gtr.

E. Gtr.

E. Bass

Syn. Str.

UN PORTRAIT DE NORMAN ROCKWE

Elle res semble un portrait de Nor mRockwell..

95

Sop. Sax.

Harm.

Perc.

J. Gtr.

E. Gtr.

E. Bass

Syn. Str.

UN PORTRAIT DE NORMAN ROCKWE

96

Sop. Sax.

Harm.

Perc.

J. Gtr.

J. Gtr.

E. Gtr.

E. Bass

Syn. Str.

UN PORTRAIT DE NORMAN ROCKWE

Nor man Rock

97

Harm. 

Perc. 

J. Gtr. 

J. Gtr. 

E. Gtr. 

E. Bass 

Syn. Str. 

UN PORTRAIT DE NORMAN ROCKWE

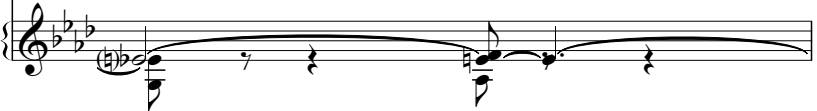

well...

98

Sop. Sax. 

Perc. 

J. Gtr. 

J. Gtr. 

J. Gtr. 

E. Gtr. 

E. Bass 

Syn. Str. 

UN PORTRAIT DE NORMAN ROCKWE

Elle

99

Sop. Sax.

Harm.

Perc.

J. Gtr.

J. Gtr.

E. Gtr.

E. Bass

Syn. Str.

UN PORTRAIT DE NORMAN ROCKWELL

re garde le mondac tuel A vec sa

101

Harm. 

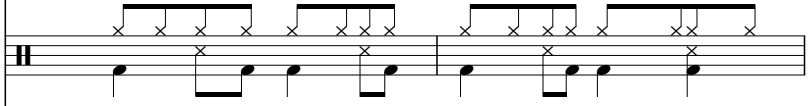
Perc. 

J. Gtr. 

J. Gtr. 

J. Gtr. 

E. Gtr. 

E. Bass 

Syn. Str. 

UN PORTRAIT DE NORMAN ROCKWELL 
 myo pie, ja mais r u elle..

103

Harm. 

Perc. 

J. Gtr. 

J. Gtr. 

J. Gtr. 

E. Gtr. 

E. Bass 

Syn. Str. 

UN PORTRAIT DE NORMAN ROCKWELL 

Comme un por trait d'Norman Rock well..

105

Sop. Sax.

Harm.

Perc.

J. Gtr.

J. Gtr.

J. Gtr.

E. Gtr.

E. Bass

Syn. Str.

UN PORTRAIT DE NORMAN ROCKWELL

NormanRockwell... Elle

107

Sop. Sax.

Harm.

Perc.

J. Gtr.

J. Gtr.

J. Gtr.

E. Gtr.

E. Bass

Syn. Str.

UN PORTRAIT DE NORMAN ROCKWELL

n'at tend rien de la vie, Elle lui a

109

Sop. Sax.

Harm.

Perc.

J. Gtr.

J. Gtr.

J. Gtr.

E. Gtr.

E. Bass

Syn. Str.

UN PORTRAIT DE NORMAN ROCKWELL

toutonne puisre pris...

111

Sop. Sax.

Harm.

Perc.

J. Gtr.

J. Gtr.

E. Gtr.

E. Bass

Syn. Str.

UN PORTRAIT DE NORMAN ROCKWELL

Elle pre fere l'u ni vers

112

Sop. Sax.

Harm.

Perc.

J. Gtr.

J. Gtr.

E. Gtr.

E. Bass

Syn. Str.

UN PORTRAIT DE NORMAN ROCKWELL

d'NomarRock well.. NommanRockwell.

114

Sop. Sax.

Harm.

Perc.

J. Gtr.

J. Gtr.

J. Gtr.

E. Gtr.

E. Bass

Syn. Str.

UN PORTRAIT DE NORMAN ROCKWELL

116

Sop. Sax.

Perc.

J. Gtr.

J. Gtr.

E. Gtr.

E. Bass

Syn. Str.

UN PORTRAIT DE NORMAN ROCKWE

118

Sop. Sax.

Perc.

J. Gtr.

J. Gtr.

J. Gtr.

E. Gtr.

E. Bass

Syn. Str.

UN PORTRAIT DE NORMAN ROCKWE

120

Sop. Sax.

Perc.

J. Gtr.

J. Gtr.

E. Gtr.

E. Bass

Syn. Str.

UN PORTRAIT DE NORMAN ROCKWE

121

Sop. Sax.

Perc.

J. Gtr.

J. Gtr.

E. Gtr.

E. Bass

Syn. Str.

UN PORTRAIT DE NORMAN ROCKWE

122

Sop. Sax.

Perc.

J. Gtr.

J. Gtr.

J. Gtr.

E. Gtr.

E. Bass

Syn. Str.

UN PORTRAIT DE NORMAN ROCKWE

124

Perc.

J. Gtr.

J. Gtr.

J. Gtr.

E. Gtr.

E. Bass

Syn. Str.

UN PORTRAIT DE NORMAN ROCKWE

126

Sop. Sax.

Harm.

Perc.

J. Gtr.

J. Gtr.

J. Gtr.

E. Gtr.

E. Bass

Syn. Str.

Syn. Str.

UN PORTRAIT DE NORMAN ROCKWE

Eddy Mitchell - Un Portrait De Norman Rockwell

Soprano Saxophone

♩ = 106,000 ~~000~~ 06,000 137

8

13 **37**

53 **2**

58

62 **3**

65 **3** **14**

82 **3**

87

90 **3**

(P) Midi Musique 1997

Soprano Saxophone

95

99

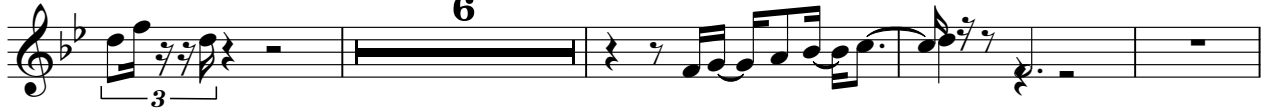

109

114

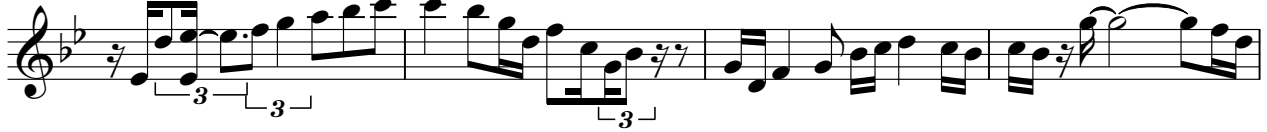

118

121

123

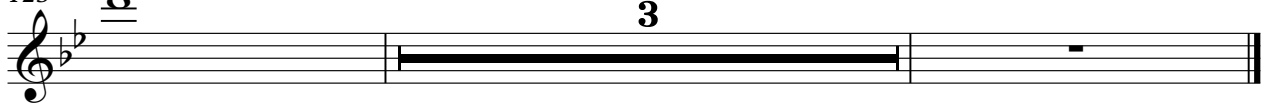

Harmonica

Eddy Mitchell - Un Portrait De Norman Rockwell

♩ = 106,000000 ♩ = 106,000137

9

13

18

22

2

27

31

35

38

(P) Midi Musique 1997

43

47

52

56

67

71

75

78

83

87

91

95

100

104

109

112

12

Eddy Mitchell - Un Portrait De Norman Rockwell

Percussion

♩ = 106,000000 ♩ = 106,000137

(P) Midi Musique 1997

V.S.

42

46

50

54

58

62

66

70

74

78

Percussion

82

86

90

94

98

102

106

110

114

118

V.S.

4

Percussion

122

124

$\text{♩} = 100$, 0000006,000137

21

27

34

42

48

55

65

73

81

96

2

Jazz Guitar

101

106

114

121

$\text{♩} = 106,000000$ $\text{♩} = 106,000137$

41

45

48

51

54

57

61

65

69

71

(P) Midi Musique 1997

V.S.

103

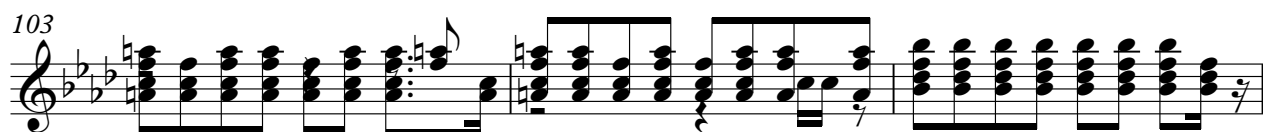

106

109

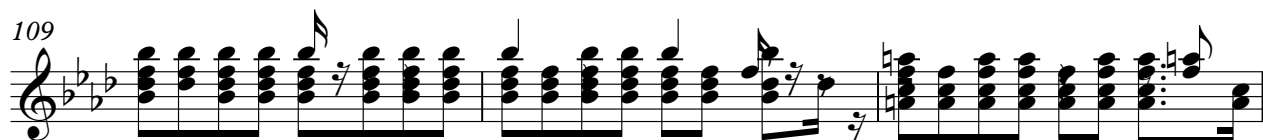

112

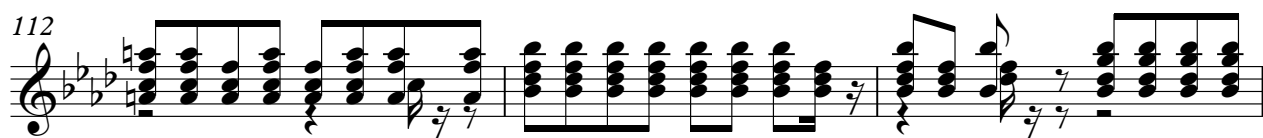

115

118

121

124

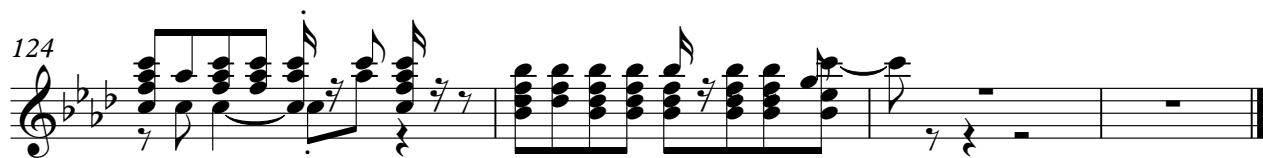

♩ = 106,000

40

44

48

53

58

39

100

104

109

114

117

(P) Midi Musique 1997

2

Jazz Guitar

122

125

Eddy Mitchell - Un Portrait De Norman Rockwell

Electric Guitar

$\text{♩} = 106,000000$ $\text{♩} = 106,000137$

8

12

15

18

21

24

28

31

34

37

(P) Midi Musique 1997

V.S.

40

44

47

51

54

57

62

68

71

74

77

80

84

87

90

93

96

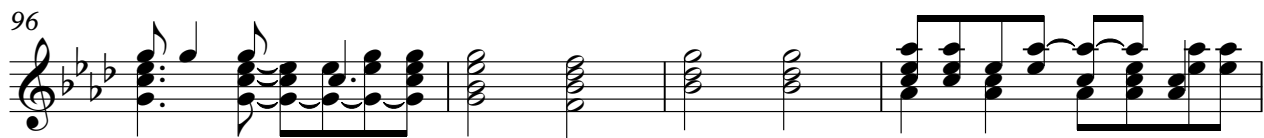

100

103

107

V.S.

110

113

117

120

123

60

68

74

80

86

92

97

102

107

112

117

122

Eddy Mitchell - Un Portrait De Norman Rockwell

Synth Strings

♩ = 100,0000006,000137

10

17

25

33

41

48

56

64

72

(P) Midi Musique 1997

V.S.

Synth Strings

80

88

96

104

112

120

124

Synth Strings

Eddy Mitchell - Un Portrait De Norman Rockwell

♩ = 100,000006,000137

56

62

60

(P) Midi Musique 1997

Eddy Mitchell - Un Portrait De Norman Rockwell
 UN PORTRAIT DE NORMAN ROCKWE

♩ = 106,000000

♩ = 106,000137

3

UN PORTRAIT DE NORMAN ROC

5

8

12

17

22

27

31

36

(P) Midi Music 1997

UN PORTRAIT DE NORMAN ROCKWELL

41

45 nirs... Elle regarda son ciel Avec sa

49 myo piémainille.. Condans portrait d'Norman Rock well.. Elle n'at tenu de la vie, Elle a

53

57 tout un puis ris... Elle se fiers d'Norman Rock well..

61

64

68

75

79 Upour son com ignon qu'icature, Un amérable soait une aqua relle.. D'Norman Rockwell...

83
 C'est un ~~portrait~~ ~~de~~ ~~Norman~~ ~~Rockwell~~,
 87
 91 I n'offense ~~pas~~ ~~ce~~ ~~qu'il~~ ~~dit~~ ~~sur~~ ~~elle~~.
 95 Y'a ~~quelque~~ ~~chose~~ ~~comme~~ ~~un~~ ~~peu~~ ~~de~~ ~~celle~~, Elle ~~semble~~ ~~un~~ ~~portrait~~ ~~de~~ ~~Norman~~ ~~Rockwell~~..
 99 ~~Norman~~ ~~Rockwell~~... Elle
 103 regard ~~triste~~ ~~au~~ ~~ciel~~ Avec ~~sa~~ ~~myo~~ ~~pijama~~ ~~rouge~~..
 106 Com ~~me~~ ~~un~~ ~~portrait~~ ~~de~~ ~~Norman~~ ~~Rockwell~~..
 Elle ~~n'~~ ~~attend~~ ~~rien~~ ~~de~~ ~~la~~ ~~vie~~, Elle ~~va~~ ~~à~~ ~~tout~~ ~~peu~~ ~~près~~..
 110 Elle ~~peut~~ ~~être~~ ~~un~~ ~~peu~~ ~~de~~ ~~Norman~~ ~~Rockwell~~..
 114 Elle ~~peut~~ ~~être~~ ~~un~~ ~~peu~~ ~~de~~ ~~Norman~~ ~~Rockwell~~..
 118

V.S.

UN PORTRAIT DE NORMAN ROCKWE

122

125

