

# Eddy Mitchell - Unknown

♩ = 120,000000                      ♩ = 128,000000

Alto Saxophone

Harmonica

Percussion

Electric Guitar

7-string Electric Guitar

7-string Electric Guitar

Electric Bass

Honky-tonk Piano

Rock Organ

Orchestra Hit

Solo

8

Perc.

E. Gtr.

E. Gtr.

E. Bass

H-t. Pno.

Organ

Orch. Hit

10

Perc.

E. Gtr.

E. Gtr.

E. Bass

H-t. Pno.

Organ

Orch. Hit

11

Perc.

E. Gtr.

E. Gtr.

E. Bass

H-t. Pno.

Organ

Orch. Hit

Solo

12

Perc.

E. Gtr.

E. Gtr.

E. Gtr.

E. Bass

H-t. Pno.

Organ

Orch. Hit

Solo

14

Alto Sax.

Perc.

E. Gtr.

E. Gtr.

E. Gtr.

E. Bass

H-t. Pno.

Organ

Orch. Hit

Solo

17

Alto Sax.

Perc.

E. Gtr.

E. Bass

H-t. Pno.

20

Alto Sax.

Perc.

E. Gtr.

E. Gtr.

E. Bass

H-t. Pno.

Orch. Hit

23

Alto Sax.

Perc.

E. Gtr.

E. Gtr.

E. Bass

H-t. Pno.

Orch. Hit

Solo

26

Alto Sax. Perc. E. Gtr. E. Gtr. E. Gtr. E. Bass H-t. Pno. Solo

29

Alto Sax. Perc. E. Gtr. E. Gtr. E. Gtr. E. Bass H-t. Pno. Solo

31

Alto Sax.

Perc.

E. Gtr.

E. Gtr.

E. Gtr.

E. Bass

Organ

Solo

34

Alto Sax.

Harm.

Perc.

E. Gtr.

E. Gtr.

E. Bass

Organ

Orch. Hit

Solo

37

Alto Sax.

Harm.

Perc.

E. Gtr.

E. Gtr.

E. Bass

Organ

Orch. Hit

Solo

39

Alto Sax.

Perc.

E. Gtr.

E. Gtr.

E. Bass

Organ

Solo

42

Alto Sax. Perc. E. Gtr. E. Gtr. E. Bass Organ Solo

45

Alto Sax. Perc. E. Gtr. E. Gtr. E. Bass Organ Solo

47

Alto Sax. 

Perc. 

E. Gtr. 

E. Gtr. 

E. Bass 

Organ 

Solo 

50

Alto Sax. 

Perc. 

E. Gtr. 

E. Gtr. 

E. Bass 

H-t. Pno. 

Organ 

Orch. Hit 

Solo 

53

Alto Sax.

Perc.

E. Gtr.

E. Gtr.

E. Bass

H-t. Pno.

Organ

Orch. Hit

Solo

55

Alto Sax.

Perc.

E. Gtr.

E. Gtr.

E. Bass

H-t. Pno.

Organ

Orch. Hit

Solo

57

Alto Sax. Perc. E. Gtr. E. Bass H-t. Pno. Organ Orch. Hit Solo

Detailed description of the score for measures 57-58: The Alto Saxophone part features a melodic line with eighth and quarter notes. The Percussion part has a steady eighth-note pattern with accents. The Electric Guitar part consists of two systems of tablature with fret numbers and rhythmic markings. The Electric Bass part plays a rhythmic line with eighth notes. The Horns (H-t. Pno.) play a few notes in the second measure. The Organ, Orchestrated Hits, and Solo parts are mostly silent in this section.

59

Alto Sax. Perc. E. Gtr. E. Bass H-t. Pno.

Detailed description of the score for measures 59-61: The Alto Saxophone part continues with a melodic line. The Percussion part maintains its eighth-note pattern. The Electric Guitar part has three systems of tablature. The Electric Bass part plays a consistent eighth-note line. The Horns (H-t. Pno.) play a few notes in the second measure.

62

Alto Sax. Perc. E. Gtr. E. Gtr. E. Bass H-t. Pno. Orch. Hit

65

Alto Sax. Perc. E. Gtr. E. Gtr. E. Bass H-t. Pno. Orch. Hit Solo

68

Alto Sax.

Perc.

E. Gtr.

E. Gtr.

E. Bass

H-t. Pno.

Orch. Hit

Solo

||

71

Alto Sax.

Perc.

E. Gtr.

E. Gtr.

E. Bass

H-t. Pno.

Orch. Hit

Solo

73

Alto Sax. Perc. E. Gtr. E. Gtr. E. Bass Organ Orch. Hit Solo

76

Alto Sax. Perc. E. Gtr. E. Gtr. E. Bass Organ Solo

79

Alto Sax.

Perc.

E. Gtr.

E. Gtr.

E. Gtr.

E. Bass

Organ

Orch. Hit

Solo

82

Alto Sax.

Perc.

E. Gtr.

E. Gtr.

E. Gtr.

E. Bass

Organ

Solo

85

Alto Sax.

Perc.

E. Gtr.

E. Gtr.

E. Bass

Organ

Orch. Hit

Solo

88

Alto Sax.

Perc.

E. Gtr.

E. Gtr.

E. Bass

Organ

Solo

91

Alto Sax.

Perc.

E. Gtr.

E. Gtr.

E. Gtr.

E. Bass

H-t. Pno.

Organ

Orch. Hit

Solo

94

Alto Sax.

Perc.

E. Gtr.

E. Gtr.

E. Bass

H-t. Pno.

Organ

Solo

96

Alto Sax.

Perc.

E. Gr.

E. Gr.

E. Bass

H-t. Pno.

Organ

Orch. Hit

Solo

98

Alto Sax. Perc. E. Gtr. E. Gtr. E. Bass H-t. Pno. Organ Solo

100

Perc. E. Gtr. E. Gtr. E. Bass H-t. Pno.

103

Perc.

E. Gtr.

E. Gtr.

E. Gtr.

E. Bass

Organ

Orch. Hit

Solo

106

Alto Sax.

Perc.

E. Gtr.

E. Gtr.

E. Gtr.

E. Bass

Organ

Orch. Hit

Solo

The musical score is arranged in a vertical stack. From top to bottom, the parts are: Alto Saxophone (melodic line with some rests), Percussion (complex rhythmic pattern with accents and ties), Electric Guitar (melodic line with a flat), Electric Guitar (fretted tablature with numbers 2, 3, 4), Electric Guitar (fretted tablature with numbers 1, 2, 3, 4), Electric Bass (melodic line with a flat), Organ (melodic line with ties), Orchestral Hit (melodic line with ties), and Solo (complex melodic line with many accidentals and ties).

109

Alto Sax.

Perc.

E. Gtr.

E. Gtr.

E. Bass

Organ

Orch. Hit

Solo

111

Alto Sax.

Perc.

E. Gtr.

E. Gtr.

E. Gtr.

E. Bass

Organ

Orch. Hit

Solo

114

Alto Sax.

Perc.

E. Gtr.

E. Gtr.

E. Gtr.

E. Bass

H-t. Pno.

Organ

Orch. Hit

Solo

116

Alto Sax.

Perc.

E. Gtr.

E. Gtr.

E. Bass

H-t. Pno.

Organ

Orch. Hit

Solo

118

Alto Sax.

Perc.

E. Gr.

E. Gr.

E. Bass

H-t. Pno.

Organ

Orch. Hit

Solo

120

Alto Sax.

Perc.

E. Gr.

E. Gr.

E. Bass

H-t. Pno.

Organ

Orch. Hit

Solo

121

Alto Sax.

Perc.

E. Gr.

E. Gr.

E. Bass

H-t. Pno.

Organ

Orch. Hit

Solo

122

124

Alto Sax.

Perc.

E. Gr.

E. Gr.

E. Bass

H-t. Pno.

Organ

Orch. Hit

Solo

127

Alto Sax.

Perc.

E. Gtr.

E. Gtr.

E. Bass

H-t. Pno.

Organ

Orch. Hit

Solo

129

Alto Sax. 

Perc. 

E. Gtr. 

E. Gtr. 

E. Bass 

H-t. Pno. 

Organ 

Orch. Hit 

Solo 

132

Alto Sax. Perc. E. Gtr. E. Bass H-t. Pno. Organ Orch. Hit Solo

135

Alto Sax. Perc. E. Gtr. E. Bass Organ Orch. Hit

136

137

139

Alto Sax.

Perc.

E. Gtr. TAB

E. Gtr. TAB

E. Bass

H-t. Pno.

Organ

Orch. Hit

Solo

150

Alto Sax.

161

Alto Sax.

172

Alto Sax.

183

Alto Sax.

194

Alto Sax.

205

Alto Sax.

216

Alto Sax.

227  
Alto Sax. 

238  
Alto Sax. 

249  
Alto Sax. 

260  
Alto Sax. 

271  
Alto Sax. 

282  
Alto Sax. 

293  
Alto Sax. 

304  
Alto Sax. 

315  
Alto Sax. 

326  
Alto Sax. 

335  
Alto Sax. 

# Eddy Mitchell - Unknown

Alto Saxophone

♩ = 120,000000                      ♩ = 128,000000

**10**

16

20

25

29

34

39

43

47

51

V.S.

55

59

63

68

72

76

81

85

89

93

97 6

106

111

115

120

124

128

132

136 203

# Eddy Mitchell - Unknown

## Percussion

♩ = 120,000000

♩ = 128,000000

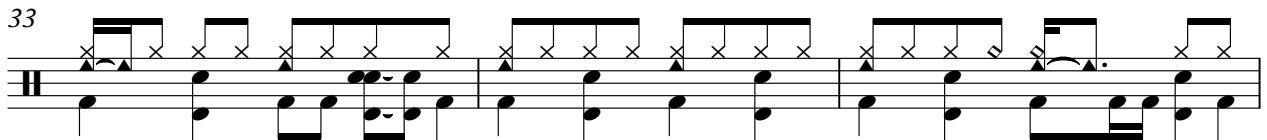
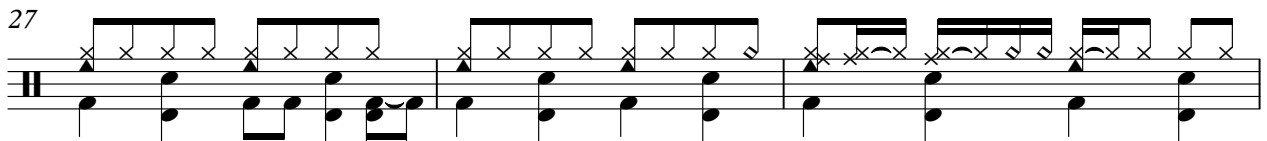
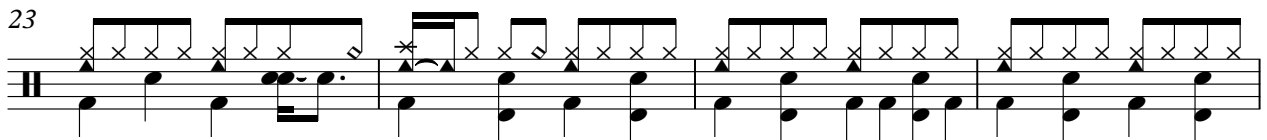
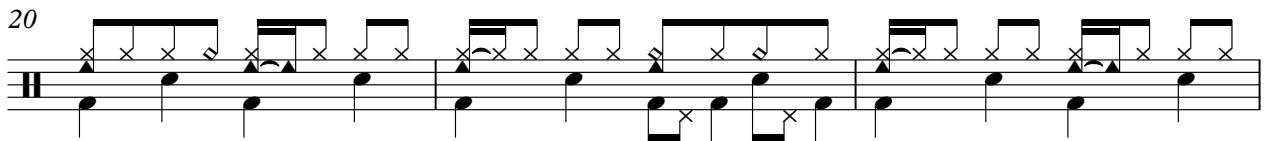
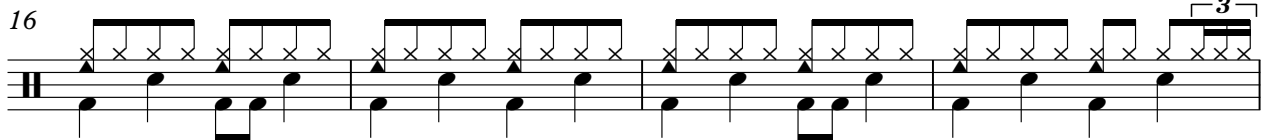
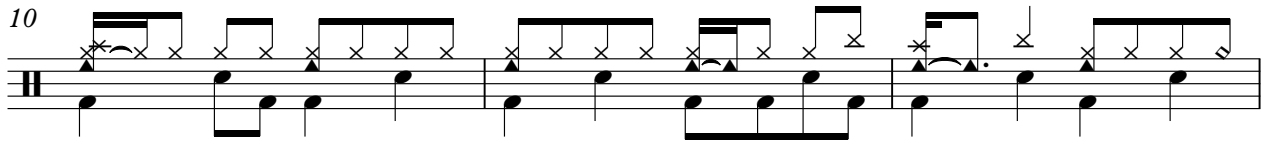
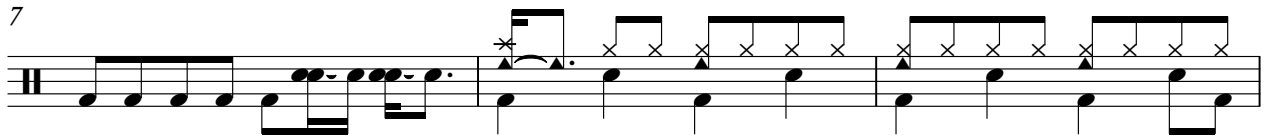
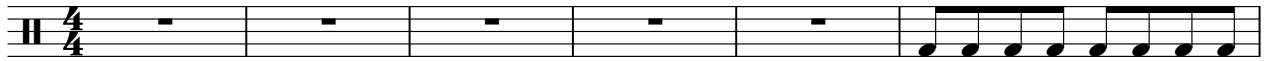

V.S.

36

39

42

45

49

53

57

61

64

67

Percussion

71

74

78

81

84

87

91

95

99

102

V.S.

106

109

113

117

121

125

129

133

136

138

# Eddy Mitchell - Unknown

7-string Electric Guitar

♩ = 120,000000

♩ = 128,000000

**2**

9

E									
B									
G									
D									
A									
E									
A									

9

14

T									
A									
B									

14

18

T									
A									
B									

18

21

T									
A									
B									

21

24

T									
A									
B									

24

27

T									
A									
B									

27

30

T									
A									
B									

30

33

T									
A									
B									

33

35

T									
A									
B									

35

T									
A									
B									

7-string Electric Guitar

	1	4 1		0 0 0	0 0 0	0 0 0	0 8 0 0	0 0 0	0 0 0
T				1 1 1 1	1 1 1 1	1 1 1 1	1 5 1 1	1 1 1 1	1 1 1 1
A	3		1 3	3	3	3	5 0 0	0 0 0	0 0 0
B	1 1						5 3 3	3 3 3	3 3 3

42

	3 3	3 3	3 3	3	6 6 6	3	6 6 6		1	
T	2 2	2 2	2 2	2	6 6 6	3	6 6 6		0	
A	0 3	3 3	0 0	3	7 7 7	3	7 7 7			1
B	0 5	5 5	0 0	5	1	3	8 8 8	3 3 3	3	3

47

T	1		1							
A	3		3 2	3			3		3	
B	1	1 0	1		0	3 3 3	3 3 3 3	3 3 3 3	3 3 3 3	3 3 3 3

52

T		3 3	3 3	3		3 3	3 3	3 3	3 3	3 3
A	3 3 3	3 3 3	3 3 3	3	3 3 3	3 3 3	3 3 3	3 3 3	3 3 3	3 3 3
B	1 1 1	1 1 1	1 1 1	1	1 1 1	1 1 1	1 1 1	1 1 1	1 1 1	1 1 1

55

T						3 3	3 3	3 3	3 3	
A	3 3 3	3 3 3	3 3 3	3	3 3 3	3 3 3	3 3 3	3 3 3	3 3 3	
B	1 1 1	1 1 1	1 1 1	1	1 1 1	1 1 1	1 1 1	1 1 1	1 1 1	4 3 1

58

T										
A			3			3 1 3 3	1 3			3
B	1 1			3	3					1

61

T										
A	3	1 3 3	1 3		3 3			3 1 3 3	1 3	
B										

64

T				3 1	3 1 1					
A			3	3 1 3 3	1 3					3
B	1			3				1 1		

67

T										
A		3 1 3 3	1 3			3		3 1 3 3	1 3	
B					1 1					

70

T										
A		3 3			3 1 3 3	1 3				3
B								1		

T						1	1	1	1	1									
A						0	0	0	0	0					0	0			
B	3	1	3	3	1	3	2	2	2	2	2	2	2	2	0	0	2	3	

76

T						6	6	6	1										
A	3	3	7	3	3	11	11	6	6	6	6	7	3	7	7	1			
B	1	1	8	1	1	12	12	8	8	8	8	8	8	8	8	3	1	3	

80

T						0	0	0	0	0	0	0	0	0	0	0	0	0	0
A						1	1	1	1	1	1	1	1	1	1	1	1	1	1
B	1	1				3	3	3	3	3	3	3	3	3	3	3	3	3	3

84

T	3	3	3	3	3	6	6	6											
A	2	2	2	2	2	6	6	6	3	6	6	6							
B	0	0	3	0	0	3	7	3	3	7	7	7	3	3	3	3	3	3	3

89

T	1																		
A	3																		
B	1																		

94

T																			
A	3	3	3	3	3	3	3	3	3	3	3	3	3	3	3	3	3	3	3
B	1	1	1	1	1	1	1	1	1	1	1	1	1	1	1	1	1	1	1

98

T																			
A	3	3	3	3	3	3	3	3	3	3	3	3	3	3	3	3	3	3	3
B	1	1	1	1	1	1	1	1	1	1	1	1	1	1	1	1	1	1	1

103

T	3	3	1	1	1														
A																			
B																			

110

T	1																		
A	3																		
B	1																		

115

T																			
A	3	3	3	3	3	3	3	3	3	3	3	3	3	3	3	3	3	3	3
B	1	1	1	1	1	1	1	1	1	1	1	1	1	1	1	1	1	1	1

V.S.

T							
A							
B	6 4	6 1 4 1	3	6 6	6 1 6 1	3 3	6 4

124

T								
A								
B	6 1 4 1	3	1	4 3 1	1 1	3 1 3 6 4	6 1 4 1	3

129

T						
A						
B	4 3 4 1 4 3 1	3	1 1	3 1 4 1	1 1 3 3	1 1 4 3 1

134

T						
A						
B	1	3 3 3 3	3 3 3 3	3 3 3 3	3 3 3 3	3 3 3 3

139

**203**

T	
A	
B	

# Eddy Mitchell - Unknown

7-string Electric Guitar

♩ = 120,000000

♩ = 128,000000

9

E						8	8	6		4	1	8
B												
A												
D												
G												
E												
A												

13

T		8	6		4	4	6	4		8	8	6		4	6	6		8	8	6		4	1	8	
A																									
B																									

23

T		8	6		4	4	6	4		8	8	6		4	13	13									1
A																									
B																									

27

T	1			1		2				1	0	2	2	0	2				1		2			
A											1													
B																								

30

T								1		1															
A	1	0	2	2	0	2																			
B											4														

34

T	1										1	1	1						1						
A		1									0	0	0						0						
B											3	3	3						3	3					

38

T																									
A																									
B	1	1	1	1	1	1	1	1	1	1	1	1	1	3	1										

43

T																									
A																									
B	1	1																							

47

T																									
A																									
B	1	1	7	1	1	1	1	1	1	1	3														

0

T																									
A																									
B	1	1	1	1	1	1	1	1	1	1	3														

T	1				1				
A		3				3			
B			3	1	3	3	1	3	

54

T	1				1				
A		3				3			
B			3	1	3	3	1	3	

58

**4**

T						1	1		
A	[Barred]				1	3	1		
B					3	1	3	3	

67

T				1					1
A	1	0	2	2	0	2			
B							1	0	2

71

T	6	6	4	1	1				
A						1	2		
B								1	1

76

T			3	3	3				
A	1	1	1	1	1	1	1	1	1
B	1	1	1	1	1	1	1	1	1

80

T					1	1	1	1	3
A					0	0	0	0	0
B	1	1			3	3	3	3	3

85

T	3	3	3	3	3	3	3	3	3
A	3	3	3	3	3	3	3	3	3
B	1	1	7	1	1	1	1	1	1

90

T	0				1				
A	0								
B	2					3			

95

T					1				
A						3			
B							3	1	3

	3	3 1	1 3 3	1	3 3 1	1
T	1	1 3	3 1 1	1	2 2 3	3
A	3	1 3 3 1 3				
B						

104

	1	1	0 1 2	2 2 3 3	3	1	3	3 3 3	3 3 3	3 3 3
T						1	5			
A		2				3	6			
B						3	3			
						1	3			

111

		0	0							
T						1	3			
A	3 3 3	3 3 3	3 3 3	3 3 3	3 3 3					
B	1 1 1	1 1 1	1 1 1	1 1 1	1 1 1			3	1 3 3 1 3	

116

T	1	3			1	3				
A			3	1 3 3 1 3						
B								3	1 3 3 1 3	

120

T	1	3			1	3				
A			3	1 3 3 1 3						
B								3	1 3 3 1 3	

124

T	1	3			1	3				
A			3	1 3 3 1 3						
B								3	1 3 3 1 3	

128

T	1	3			1	3				
A			3	1 3 3 1 3						
B								3	1 3 3 1 3	

132

								13	13 11 13 17 11
T	1	3							
A			3	1 3 3 1 3					
B									

136

	13 17 11 13 17 11 13 17 11 17 17 13 11	11 13 11 8	13 11 8 13 11 8 13 11 8 13 11	13 11 8 8 13 11 8 13
T				13
A				
B				

138

	11 8 6 4	4	1								
T											
A					3						
B					3						
					1						

203

# Eddy Mitchell - Unknown

Electric Bass

♩ = 120,000000

♩ = 128,000000

2

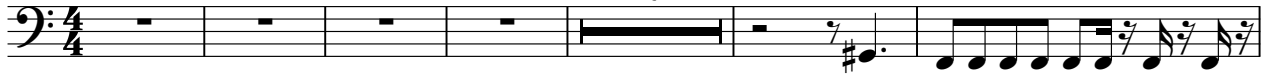

9

11

14

17

19

22

25

27

30

V.S.

32

35

37

39

42

45

47

51

53

56

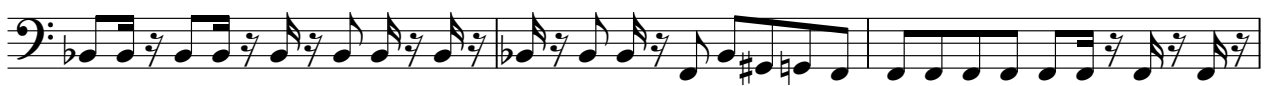

59

61

64

67

69

72

74

77

79

81

V.S.

84

87

89

93

95

98

101

104

107

110

114

117

120

123

126

129

132

136

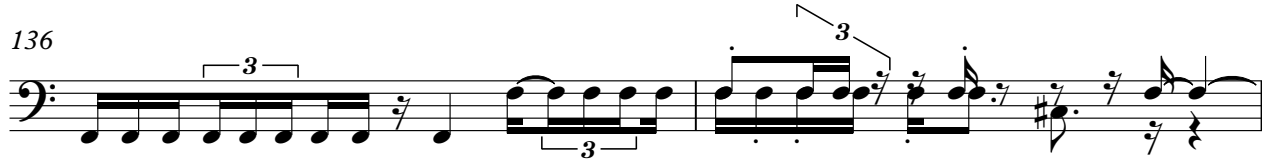

138

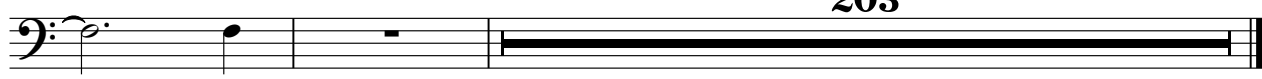

203

Honky-tonk Piano

Eddy Mitchell - Unknown

♩ = 120,000000                      ♩ = 128,000000

3

3

10

15

21

27

19

50

56

62

66

70

19

93

99

13

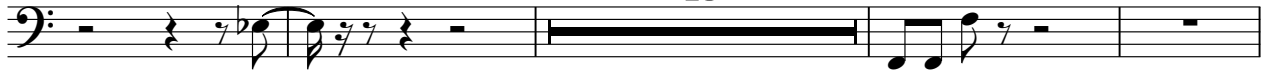

116

121

126

131

7

203

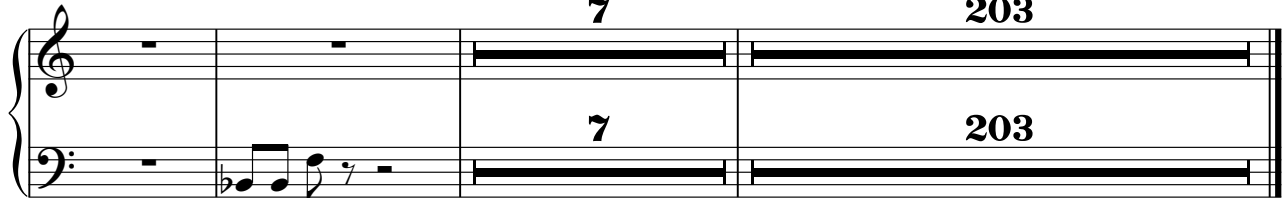

7

203

# Eddy Mitchell - Unknown

## Rock Organ

♩ = 120,000000                      ♩ = 128,000000

3

9

14

16

36

2

45

2

2

54

16

16

76

2

84

2

Rock Organ

92

100

108

116

122

128

135

138

203

Orchestra Hit

Eddy Mitchell - Unknown

♩ = 120,000000                      ♩ = 128,000000

9

13 **6**

22 **12**

38 **11**

54 **6**

67

73 **5** **6**

87 **5** **3** **6**

103

109

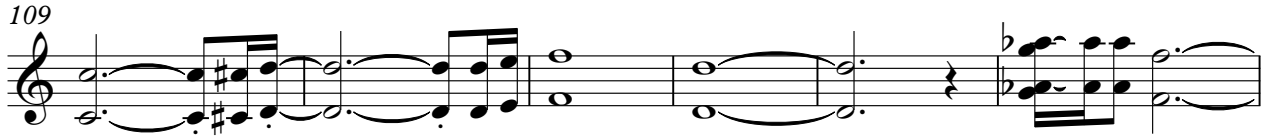

115

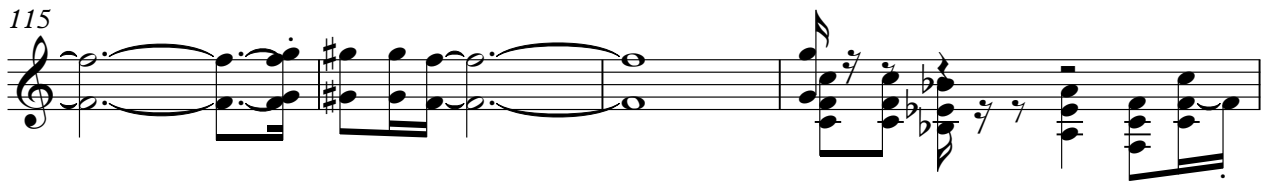

119

122

125

131

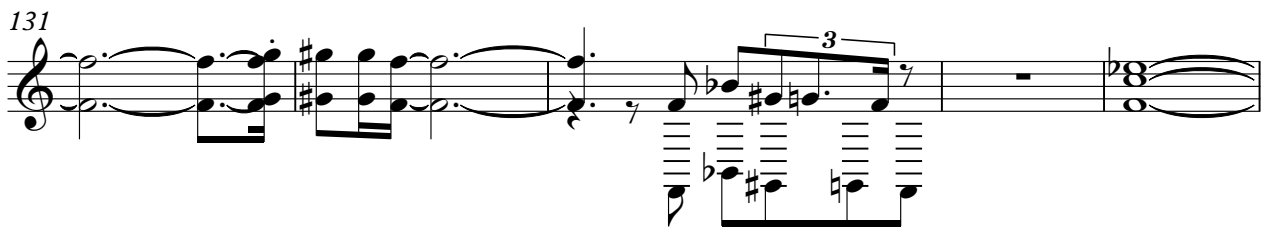

136

# Eddy Mitchell - Unknown

Solo

♩ = 120,000000                      ♩ = 128,000000

6

3

6

3

3

3

8

24

29

32

35

38

41

V.S.

V.S.

138

Solo

203