

Edith Piaf - A Quoi A Sert L'amour

0.0"  
1.1.00  
(c)Midi Service

♩ = 120,000000

♩ = 190,000290

♩ = 120,000000  
(c) Midi Service

♩ = 190,000290

7

Flutes

Chant

(c).Midi.Service..Revente.et.fichage.interdits.!

Horns

Trombons

Drums

Guitare

Basse

Cuivres2

Trompets

Pizzicat

ViolSolo

11

Flutes

Chant

Horns

Drums

Guitare

Basse

15

Flutes

Chant

Horns

Drums

Guitare

Basse

19

Flutes

Chant

Horns

Drums

Guitare

Basse

23

Flutes

Chant

Horns

Trombons

Drums

Guitare

Basse

Cuivres2

Trompets

$\text{♩} = 192,000000$

27

Flutes  
Chant  
Horns  
Trombons  
Drums  
Guitare  
Basse  
Cuivres2

31

Flutes  
Chant  
Horns  
Trombons  
Drums  
Guitare  
Basse  
Cuivres2

35

Flutes  
Chant  
Horns  
Trombons  
Drums  
Guitare  
Basse  
Cuivres2

39

Flutes  
Chant  
Horns  
Trombons  
Drums  
Xylo  
Guitare  
Basse  
Cuivres2  
Trompets

43

Flutes

Chant

Horns

Drums

Xylo

Guitare

Basse

Cuivres2

46

Flutes

Chant

Horns

Drums

Xylo

Guitare

Basse

Cuivres2

49 7

Flutes

Chant

Horns

Drums

Xylo

Guitare

Basse

Cuivres2

52

Flutes

Chant

Horns

Drums

Xylo

Guitare

Basse

Cuivres2

55

Flutes

Chant

Horns

Drums

Xylo

Guitare

Basse

Cuivres2

58

♩ = 194,000214

Flutes

Chant

Horns

Trombons

Drums

Xylo

Guitare

Basse

Cuivres2

Trompets

61

Flutes  
Chant  
Horns  
Trombons  
Drums  
Xylo  
Guitare  
Basse

64

Flutes  
Chant  
Horns  
Trombons  
Drums  
Xylo  
Guitare  
Basse

67

Flutes  
Chant  
Horns  
Trombons  
Drums  
Xylo  
Guitare  
Basse

70

Flutes  
Chant  
Horns  
Trombons  
Drums  
Xylo  
Guitare  
Basse

73 ♩ = 196,000290 11

Flutes

Chant

Horns

Trombons

Drums

Xylo

Guitare

Basse

Trompets

Violons

♩ = 196,000290

77

Flutes

Chant

Horns

Trombons

Drums

Xylo

Guitare

Basse

Cuivres2

Violons

80

Flutes  
Chant  
Horns  
Trombons  
Drums  
Xylo  
Guitare  
Basse  
Cuivres2  
Violons

83

Flutes  
Chant  
Horns  
Trombons  
Drums  
Xylo  
Guitare  
Basse  
Cuivres2  
Violons

86

Flutes  
Chant  
Horns  
Trombons  
Drums  
Xylo  
Guitare  
Basse  
Cuivres2  
Violons

90

Flutes  
Chant  
Horns  
Trombons  
Drums  
Xylo  
Guitare  
Basse  
Cuivres2  
Trompets  
Violons

94

Flutes

Chant

Horns

Trombons

Drums

Xylo

Guitare

Basse

Cuivres2

Violons

98

Flutes

Chant

Horns

Trombons

Drums

Xylo

Guitare

Basse

Cuivres2

Violons

102

Flutes  
Chant  
Horns  
Trombons  
Drums  
Xylo  
Guitare  
Basse  
Cuivres2  
Violons

106

Flutes  
Chant  
Horns  
Trombons  
Drums  
Xylo  
Guitare  
Basse  
Cuivres2  
Trompets  
Violons

111

Flutes

Chant

Horns

Trombons

Timbales

Drums

Xylo

Basse

Cuivres2

Trompets

Violons

114

Flutes

Chant

Horns

Trombons

Timbales

Drums

Xylo

Basse

Cuivres2

Trompets

Violons

Edith Piaf - A Quoi A Sert L`amour

Flutes

♩ = 120,000000 ♩ = 190,000290

4

9

12

16

19

22

25

♩ = 192,000000

28

32

35

V.S.

39

42

45

49

52

55

58

$\text{♩} = 194,000214$

61

65

68

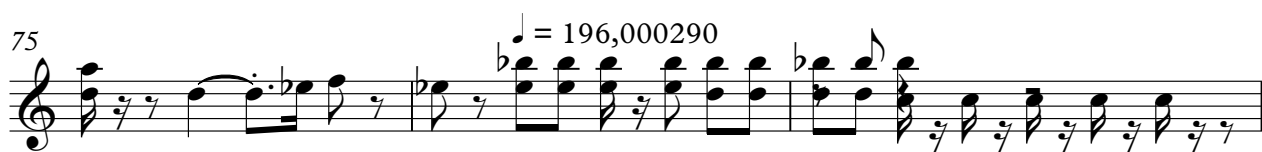

104

107

113

# Edith Piaf - A Quoi A Sert L`amour

Chant

♩ = 120,000000      ♩ = 190,000290

4      3

(c).Midi.Service..Revente.et.йchange.interdits.!

9

14

19

25

♩ = 192,000000

30

35

41

47

52

V.S.

♩ = 194,000214

58

63

68

73

♩ = 196,000290

79

84

89

95

100

105

Chant

110

3

# Edith Piaf - A Quoi A Sert L`amour

## Horns

♩ = 120,000000   ♩ = 190,000290

4      2

10

14

19

24      ♩ = 192,000000

28

32

37

41

45

V.S.

92

97

104

111

Edith Piaf - A Quoi A Sert L`amour

Trombons

♩ = 120,000000 ♩ = 190,000290

4 2 15

24 ♩ = 192,000000

29

35

41 ♩ = 194,000214

16

61

67

73 ♩ = 196,000290

78

84

V.S.

2

Trombons

90

95

101

107

111

Edith Piaf - A Quoi A Sert L`amour

Timbales

♩ = 120,000000      ♩ = 190,000290      ♩ = 192,000000

**3**                                      **21**                                      **33**

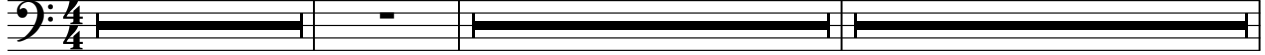

59 ♩ = 194,000214                      ♩ = 196,000290

**17**                                      **35**

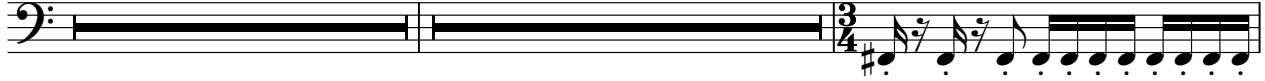

112

**6**      **3**                      **6**                      **3**                      **3**

115

**3**      **3**      **3**                      **3**

# Edith Piaf - A Quoi A Sert L`amour

## Drums

♩ = 120,000000    ♩ = 190,000290  
**4**

9

14

19

24

29

34

39

44

49

V.S.

Drums

54

59  $\text{♩} = 194,000214$

64

69

74  $\text{♩} = 196,000290$

79

84

89

94

99

104 Drums 3

109

114

# Edith Piaf - A Quoi A Sert L`amour

Xylo

♩ = 120,000000      ♩ = 190,000290      ♩ = 192,000000

**4**      **21**      **16**

42

44

46

48

51

54

57      ♩ = 194,000214

60

63

V.S.

95

98

101

104

107

112

115

# Edith Piaf - A Quoi A Sert L'amour

Guitare

♩ = 120,000000    ♩ = 190,000290

V.S.

47

51

55

58

62

66

70

74

78

82

86

90

94

98

102

106

# Edith Piaf - A Quoi A Sert L'amour

Basse

♩ = 120,000000 ♩ = 190,000290

4 2

11

17

23

♩ = 192,000000

28

34

40

45

51

57

♩ = 194,000214

V.S.

# Edith Piaf - A Quoi A Sert L'amour

Cuivres2

♩ = 120,000000    ♩ = 190,000290                    ♩ = 192,000000

**4**                    **3**                    **18**

28

34

41

46

52

58                    ♩ = 194,000214                    **16**                    ♩ = 196,000290

77

83

90

96

102

109

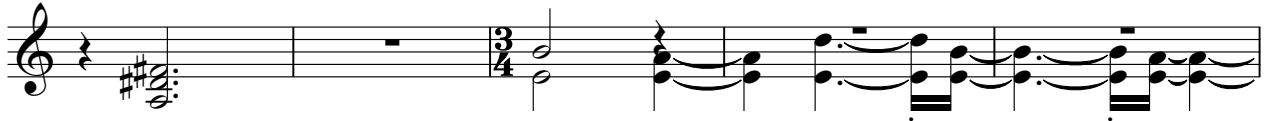

114

# Edith Piaf - A Quoi A Sert L`amour

## Trompets

♩ = 120,000000 ♩ = 190,000290

4

9 15 15 ♩ = 192,000000

41 15

59 ♩ = 194,000214 15 ♩ = 196,000290

77 15 14

109

114

# Edith Piaf - A Quoi A Sert L`amour

Violons

♩ = 120,000000      ♩ = 190,000290      ♩ = 192,000000

**4**                                      **21**                                      **33**

59 ♩ = 194,000214      ♩ = 196,000290

**17**

81

89

95

101

107

112

ViolSolo

Edith Piaf - A Quoi A Sert L`amour

♩ = 120,000000      ♩ = 190,000290

8      ♩ = 192,000000      17      33

♩ = 194,000214      ♩ = 196,000290

59      17      35      7